

Research Update: Disentangling the roles of nutrition, brucellosis, and their interactions on reproductive performance and demography of the Mulchatna Caribou Herd

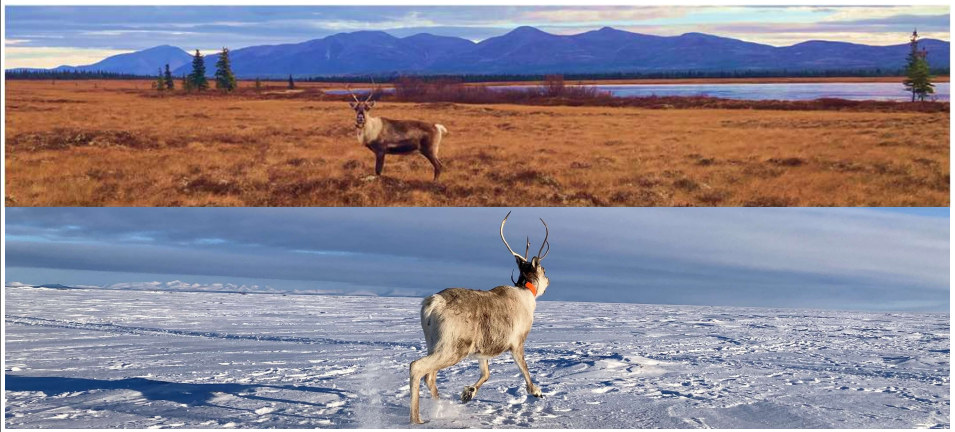

Kristin Denryter, PhD, John Crouse, John Landsiedel
Alaska Dept. of Fish and Game

1

1

Mulchatna Caribou Herd

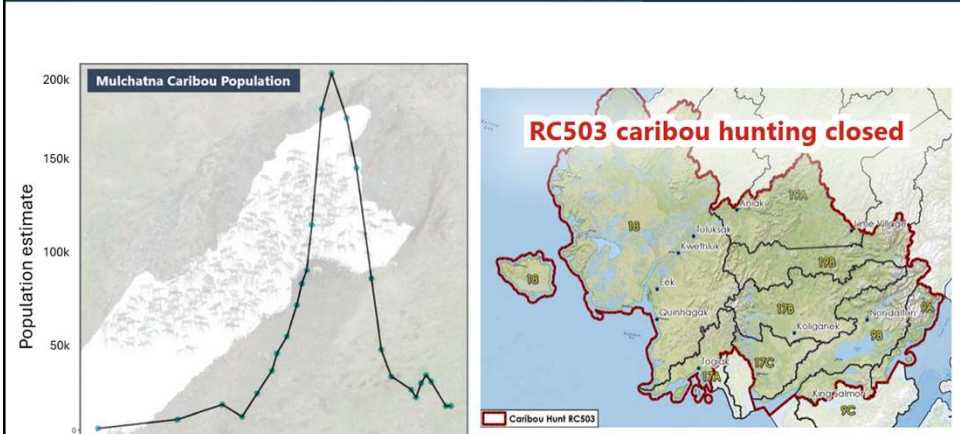

Mulchatna Caribou Population

Year	Population estimate
1960	~5k
1970	~10k
1980	~25k
1990	~100k
2000	~190k
2010	~40k
2020	~25k

RC503 caribou hunting closed

2

2

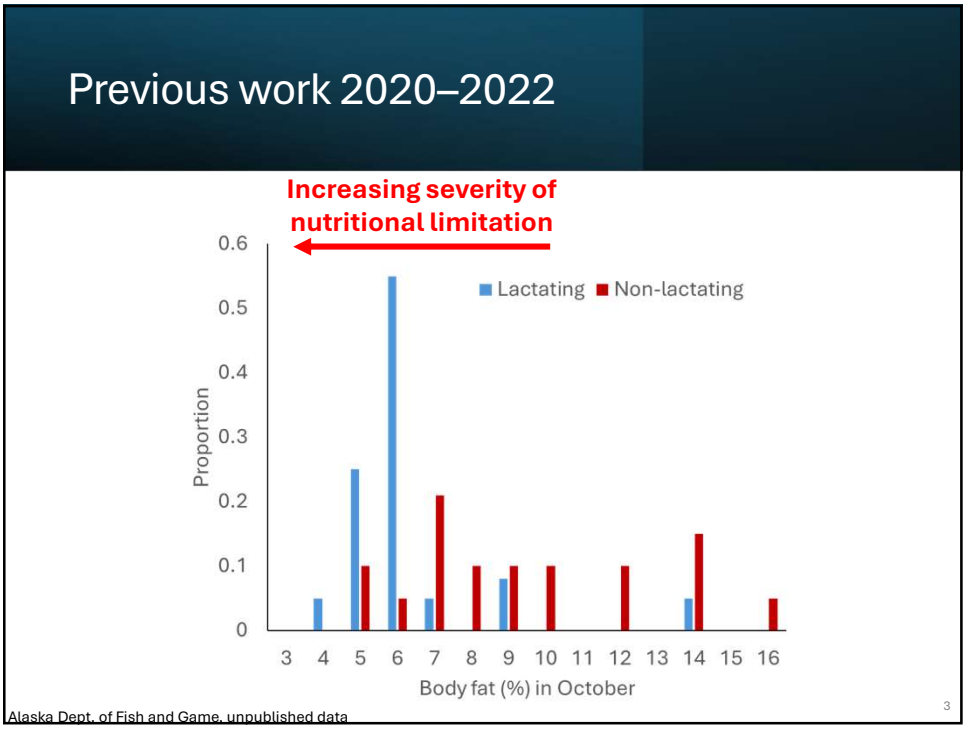

3

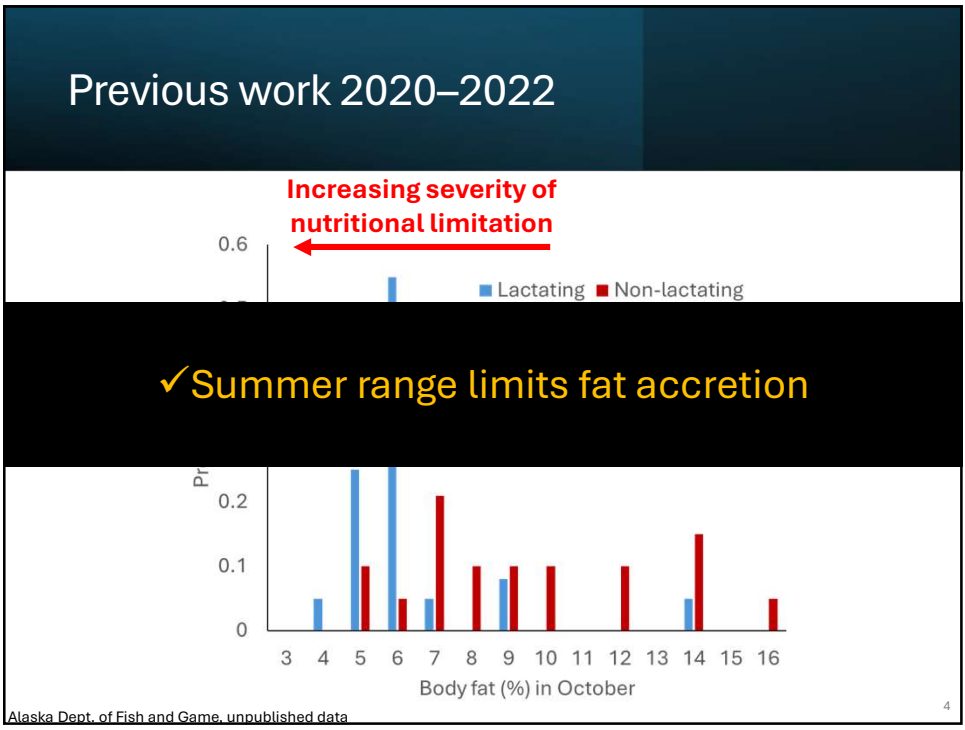

4

Previous work 2020–2022



Alaska Dept. of Fish and Game, unpublished data

5

5

Previous work 2020–2022



✓ High seropositivity of *Brucella* in WMCH

Alaska Dept. of Fish and Game, unpublished data

6

6

New study initiated 2023

- Winter range?
- Nutrition and disease effects on:
 - Pregnancy?
 - Live birth?
 - Early calf survival?
 - Calf recruitment?



7

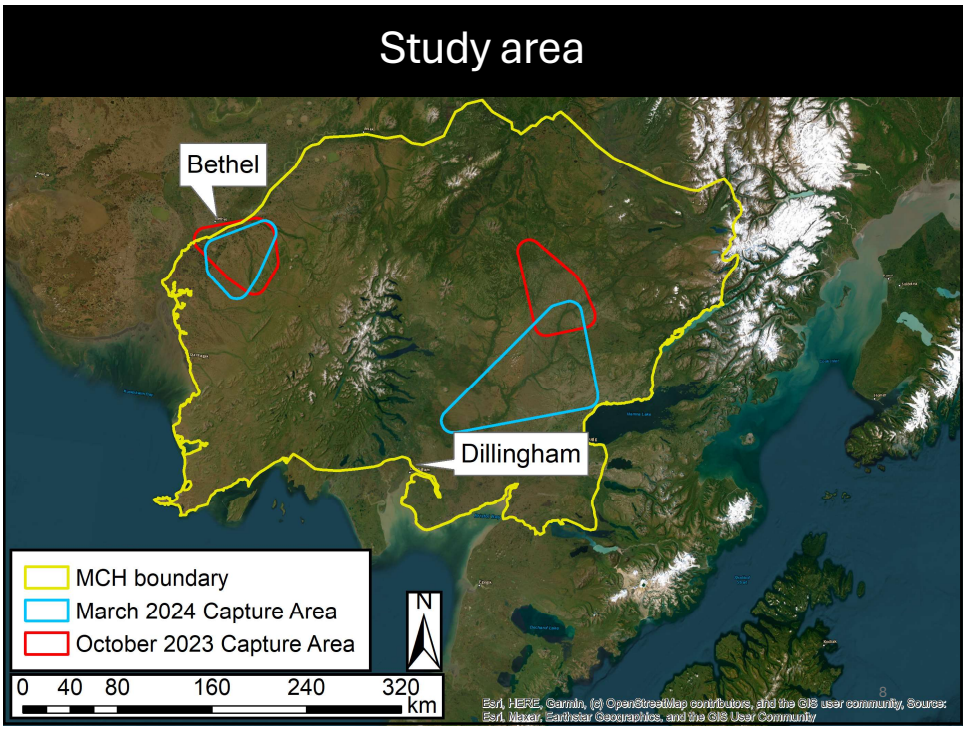

8

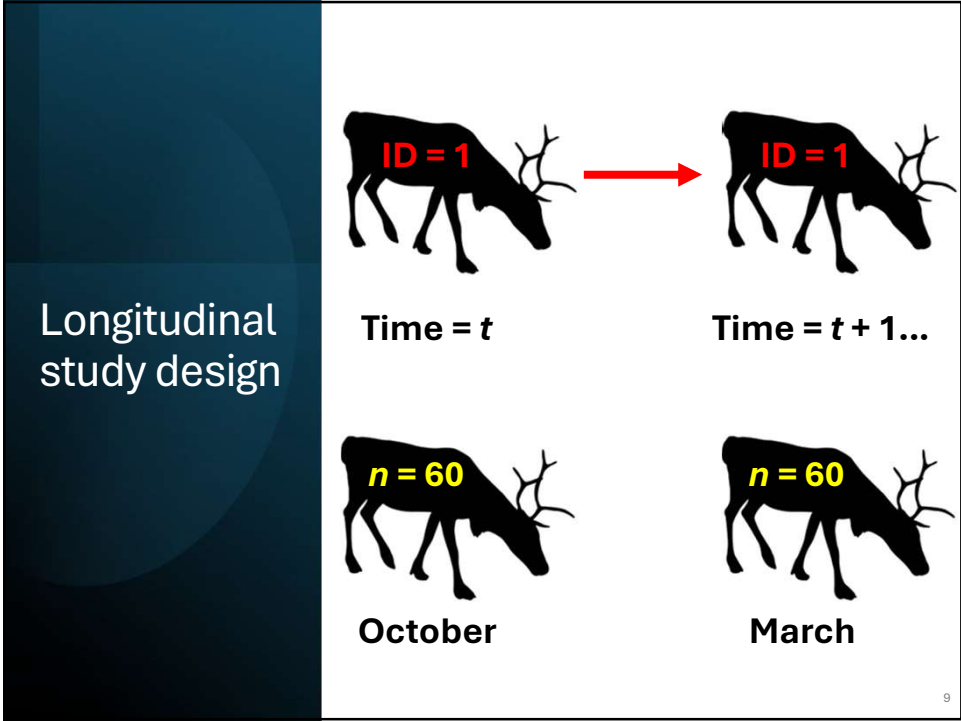

9

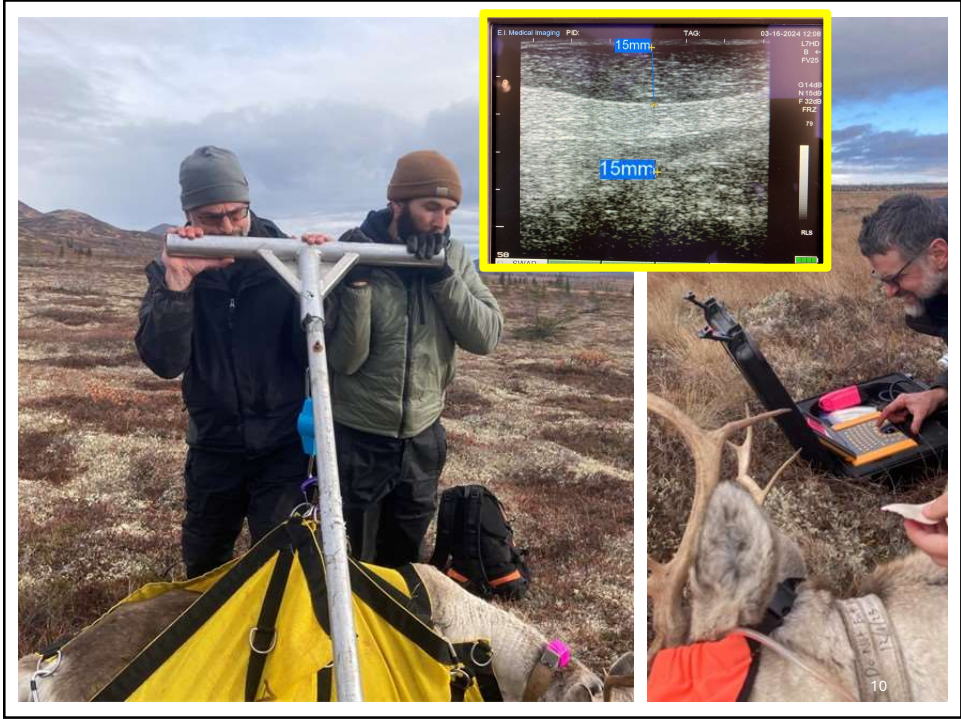

10



11



12

Analytical methods

- Various statistical tests
- Information theoretic approach

Response variables

- Brucella serology
- Lactation status (Oct)
- Pregnancy status (March)
- October body mass
- October body fat
- October body protein
- Overwinter mass change
- Overwinter fat change
- Overwinter protein change
- March body mass
- March body fat
- March body protein
- Birthdate
- Early survival
- Recruitment to autumn

Predictor variables

13

13

Preliminary results – Year 1

October 2023

- $n = 55$ caribou
- 49% lactating
- Seropositivity
 - 43% West
 - 7% East

March 2024

- $n = 56$ caribou
 - including $n = 52$ recaptures
- 96% pregnant
- Seropositivity
 - 44% West
 - 10% East

All results are preliminary

14

14

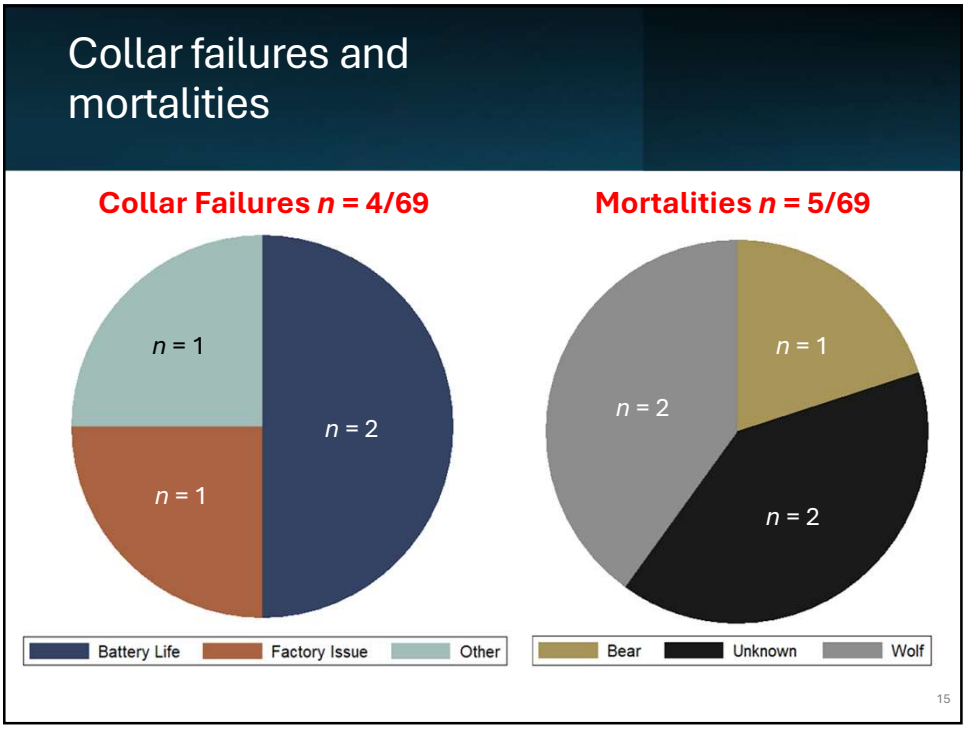

15

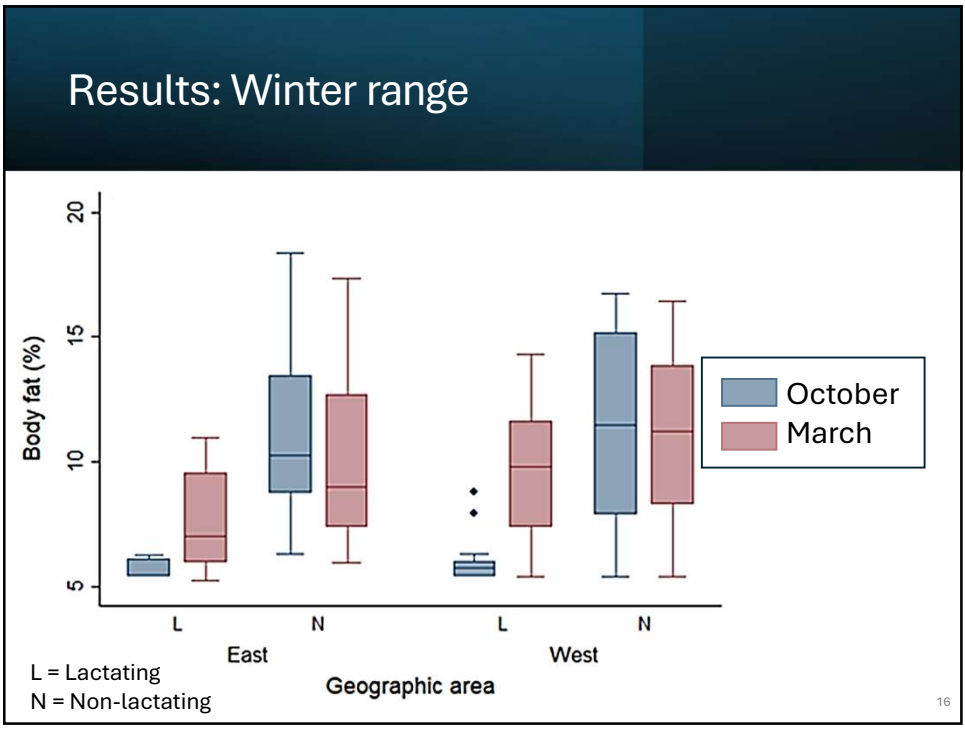

16

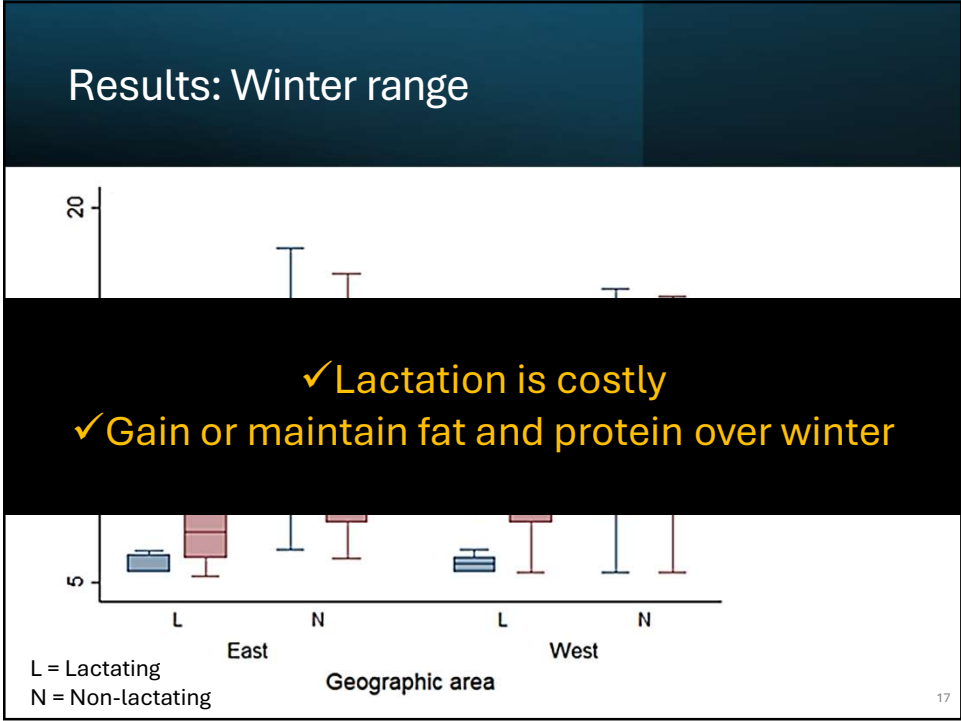

17

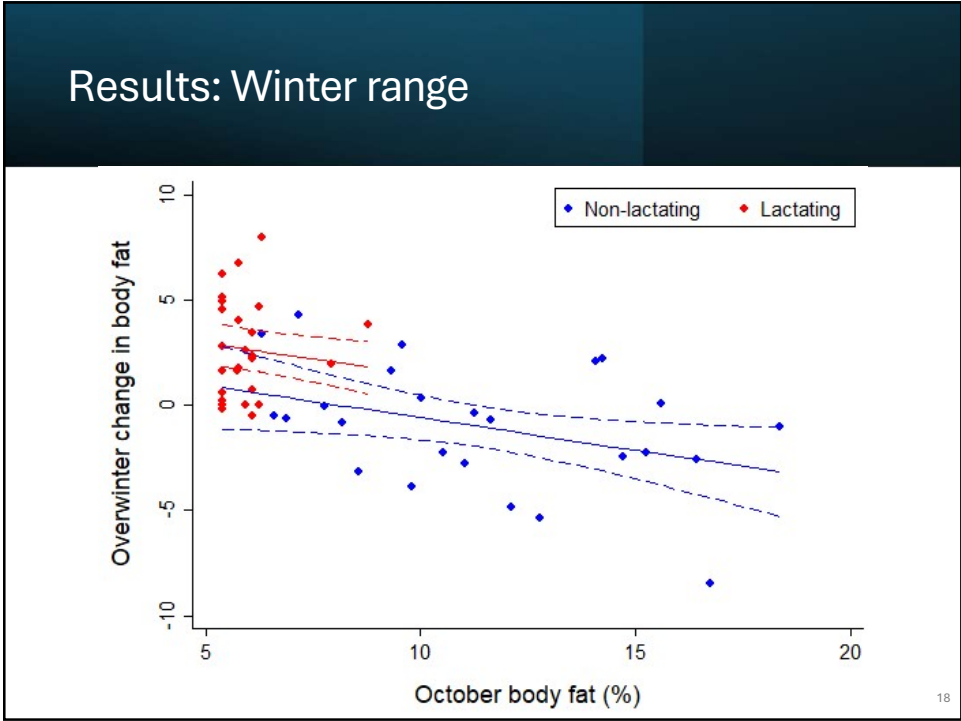

18

Results: Winter range



✓ Overwinter fat change ~ fat in October

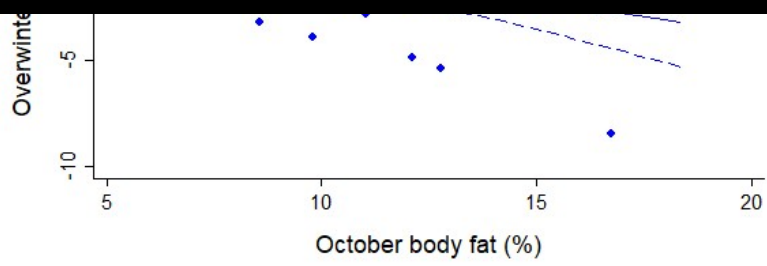

19

Results: Winter range

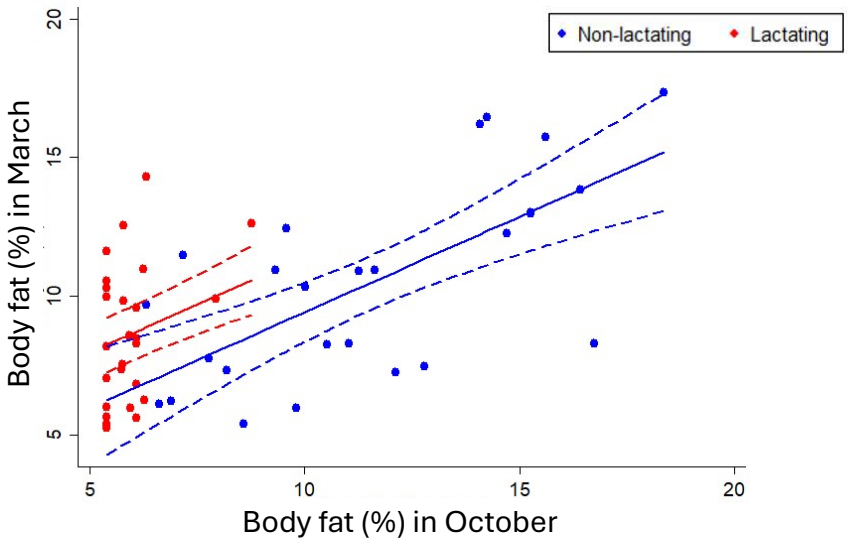

20

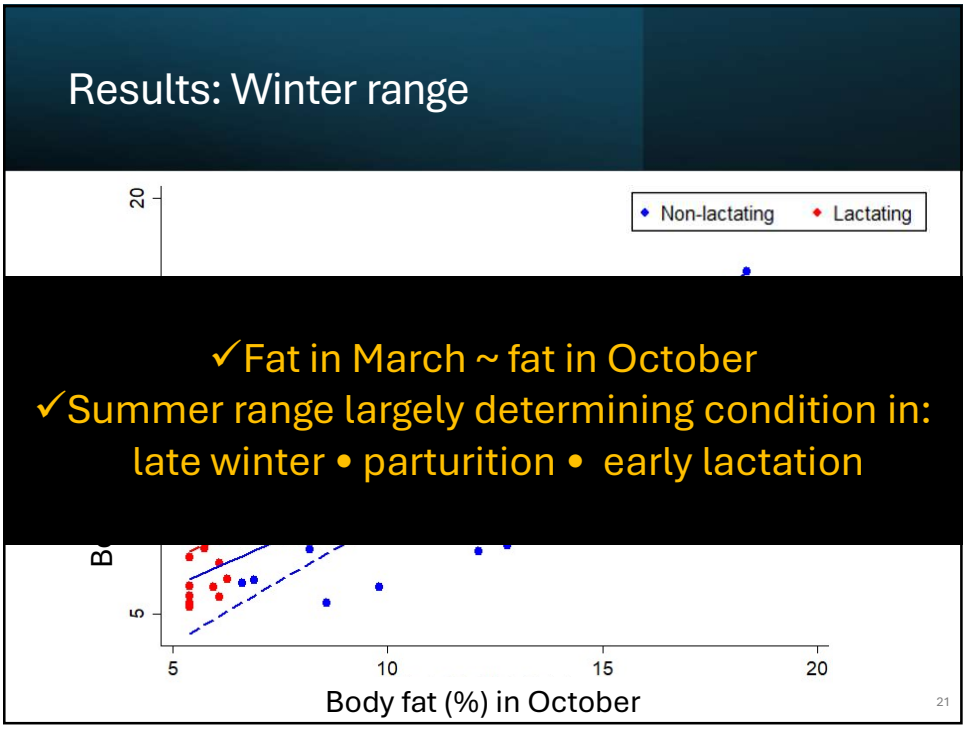

21

Results:
 Winter range

- Winter nutrition not limiting
- Summer range carry-over effects

22

22

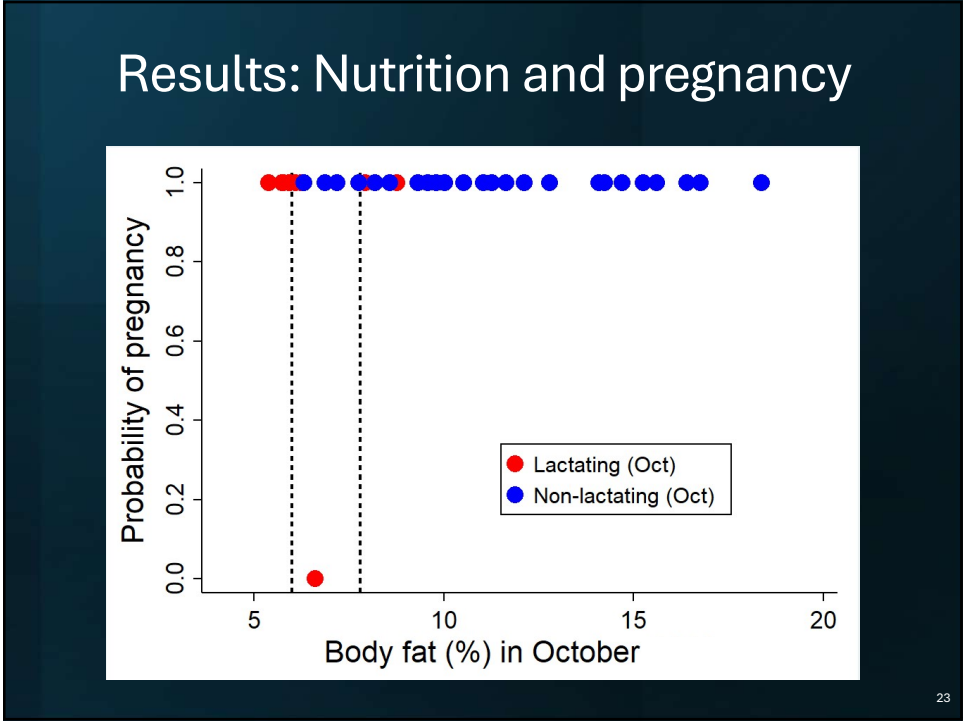

23

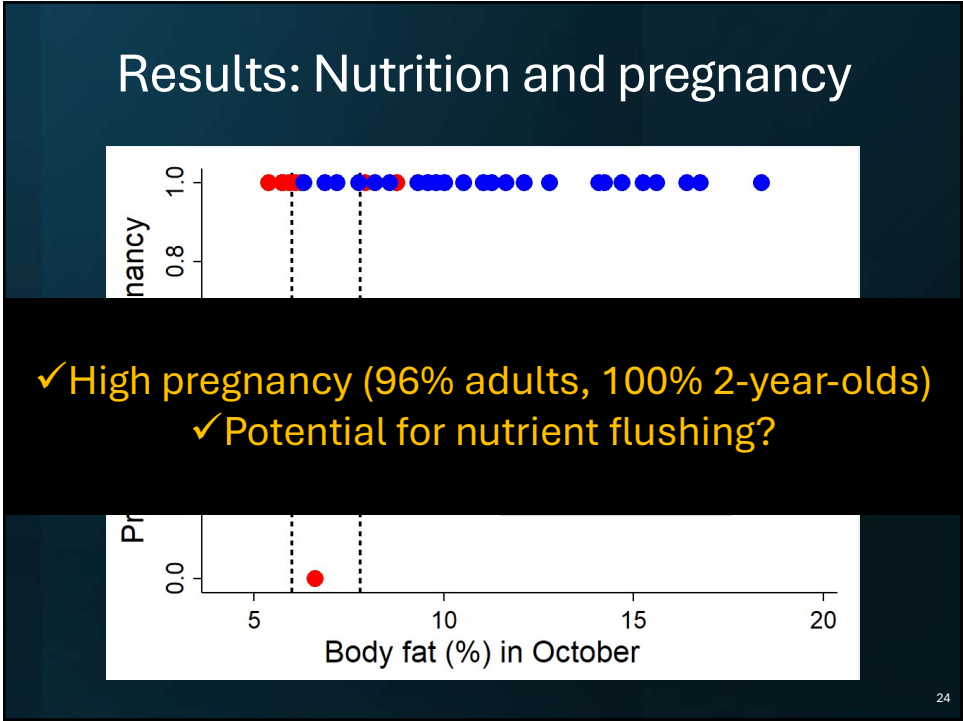

24

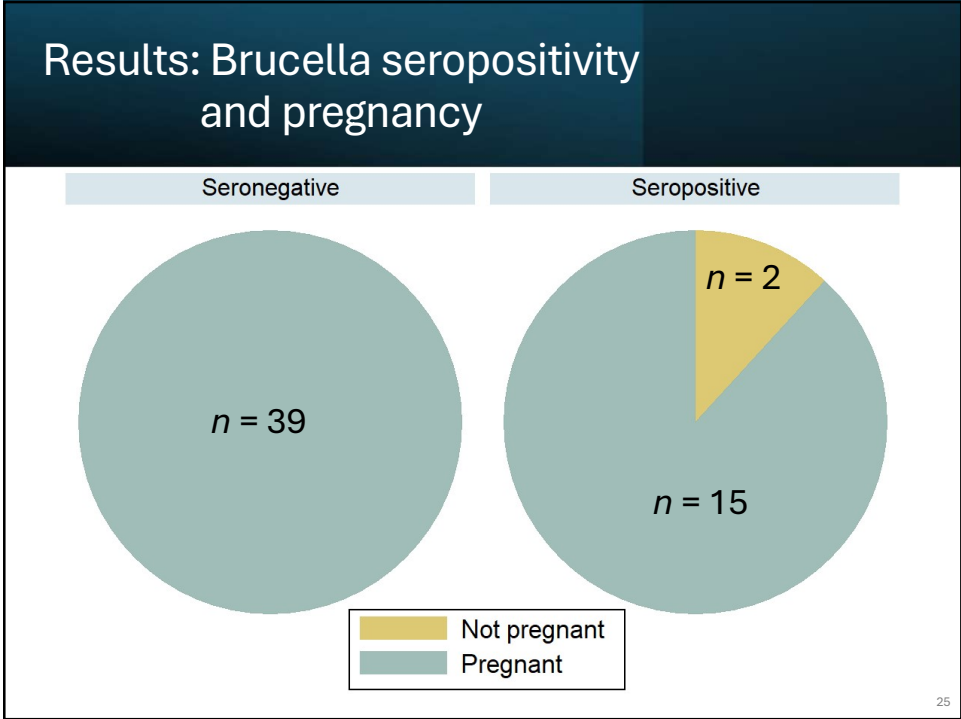

25

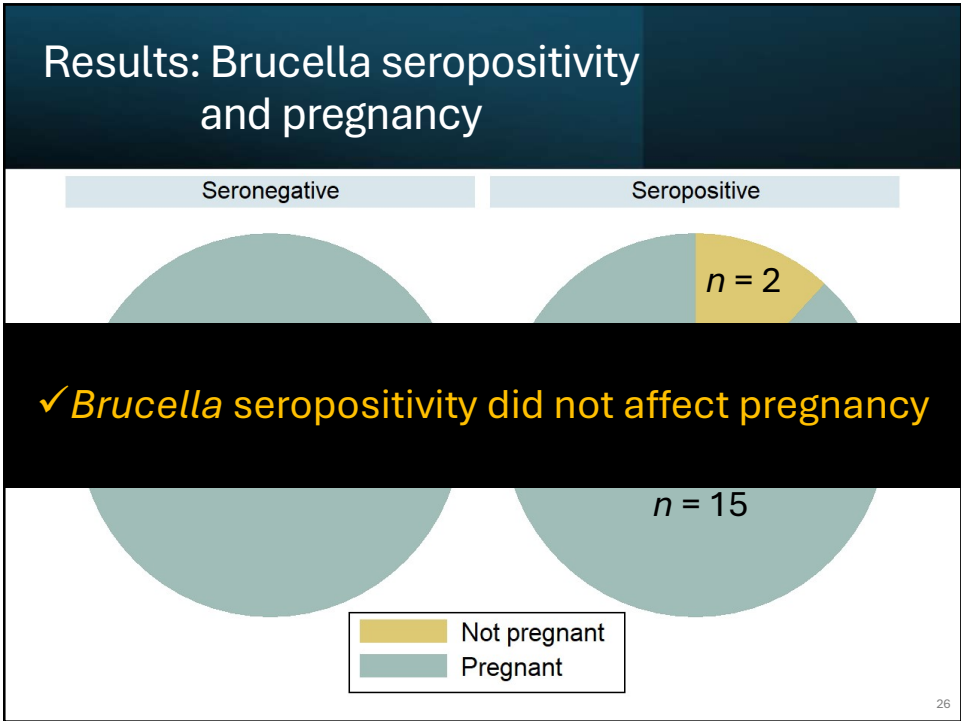

26

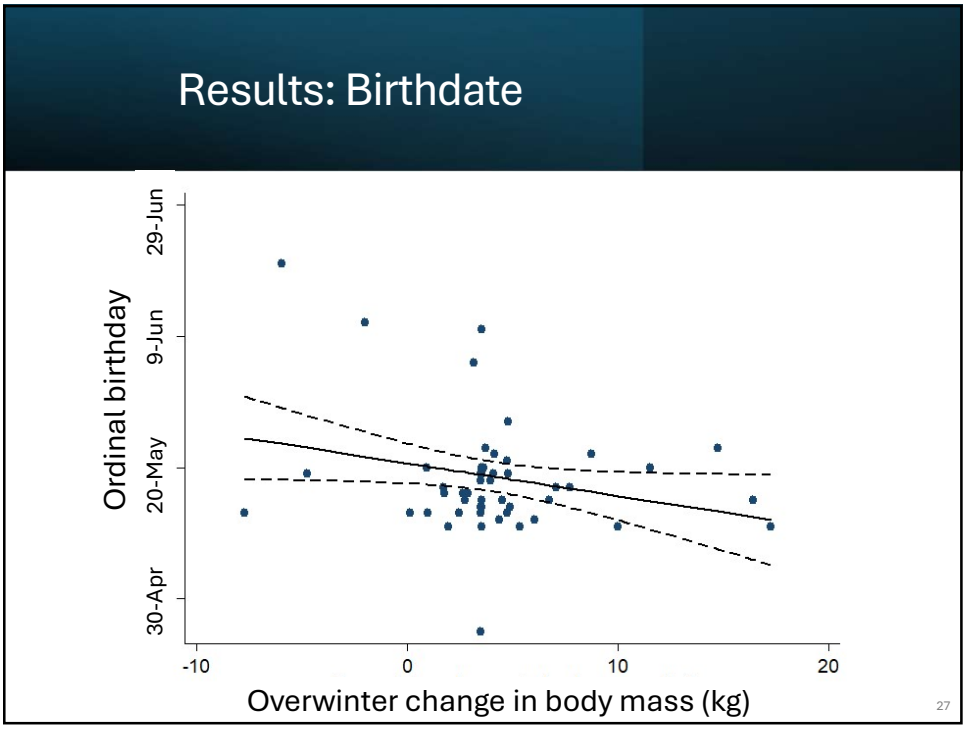

27

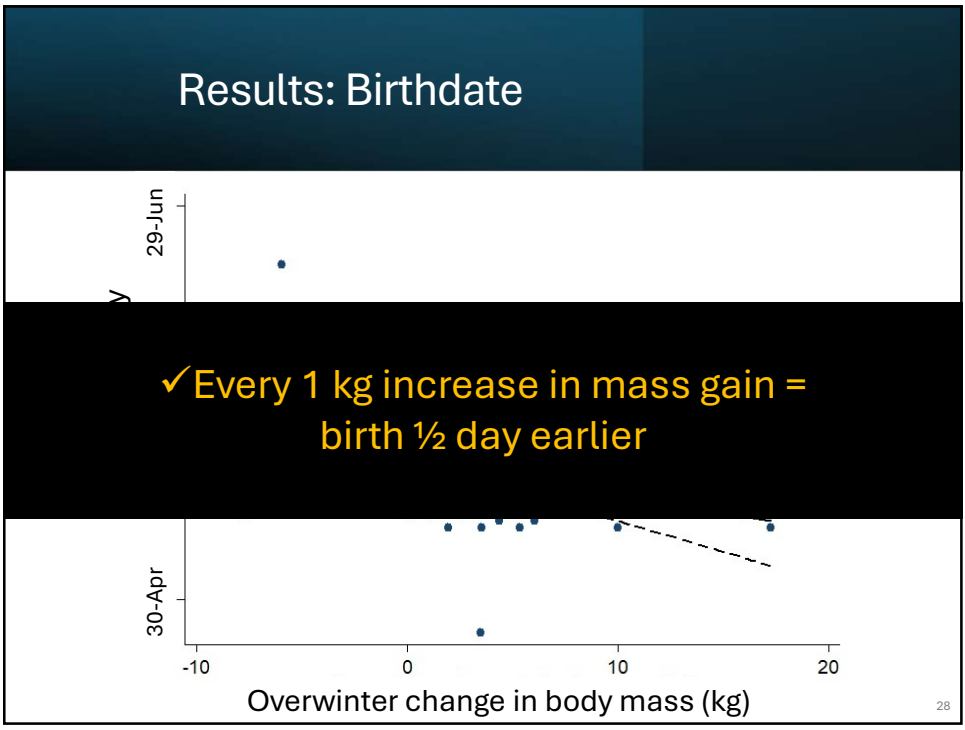

28

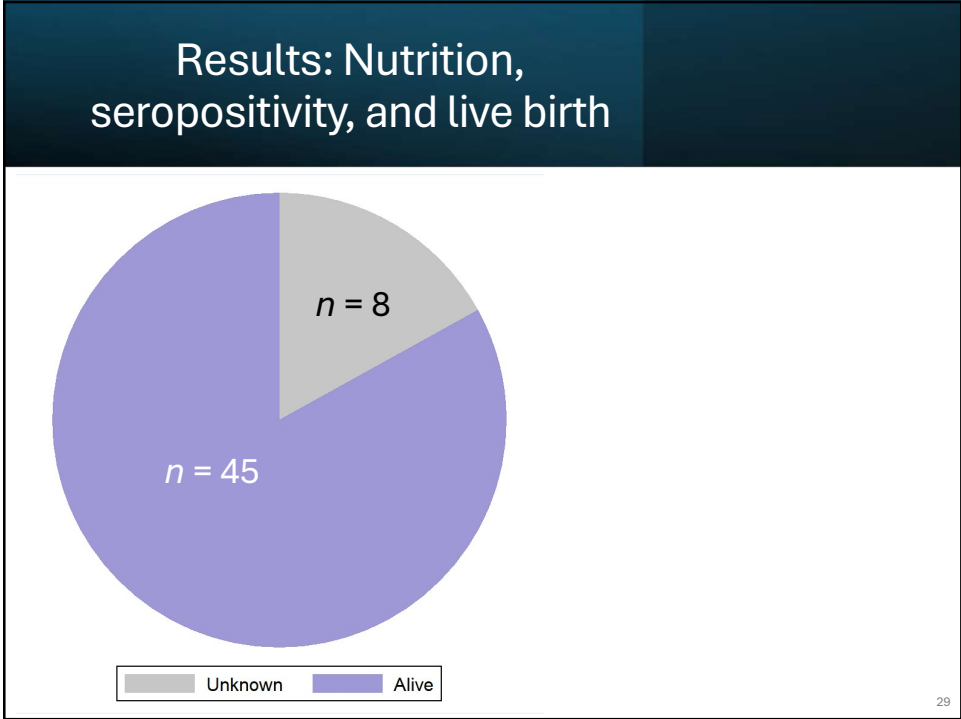

29

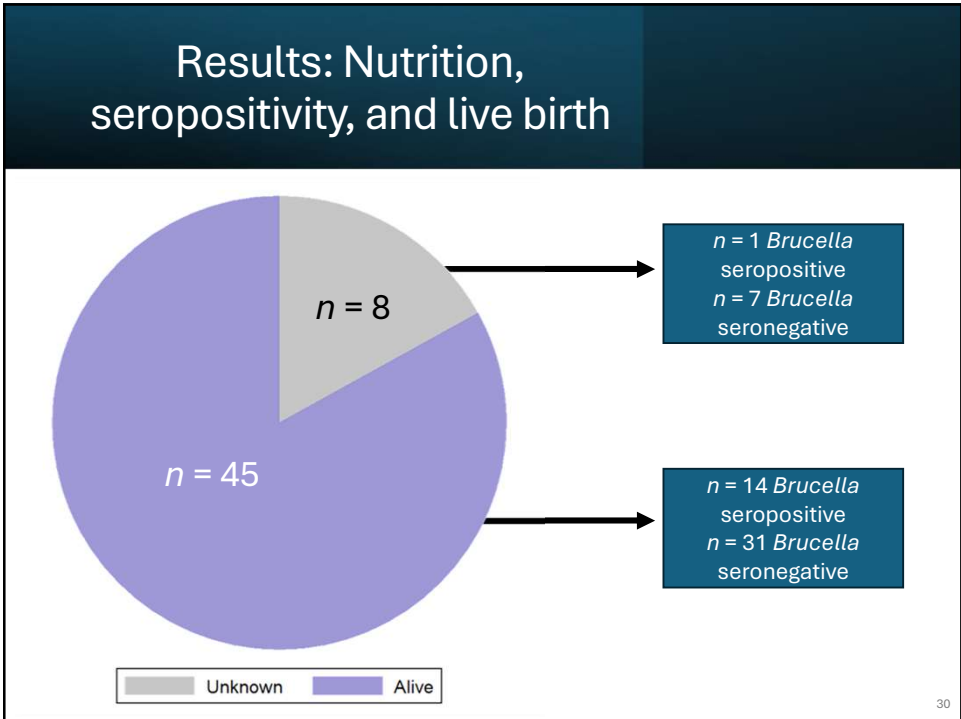

30

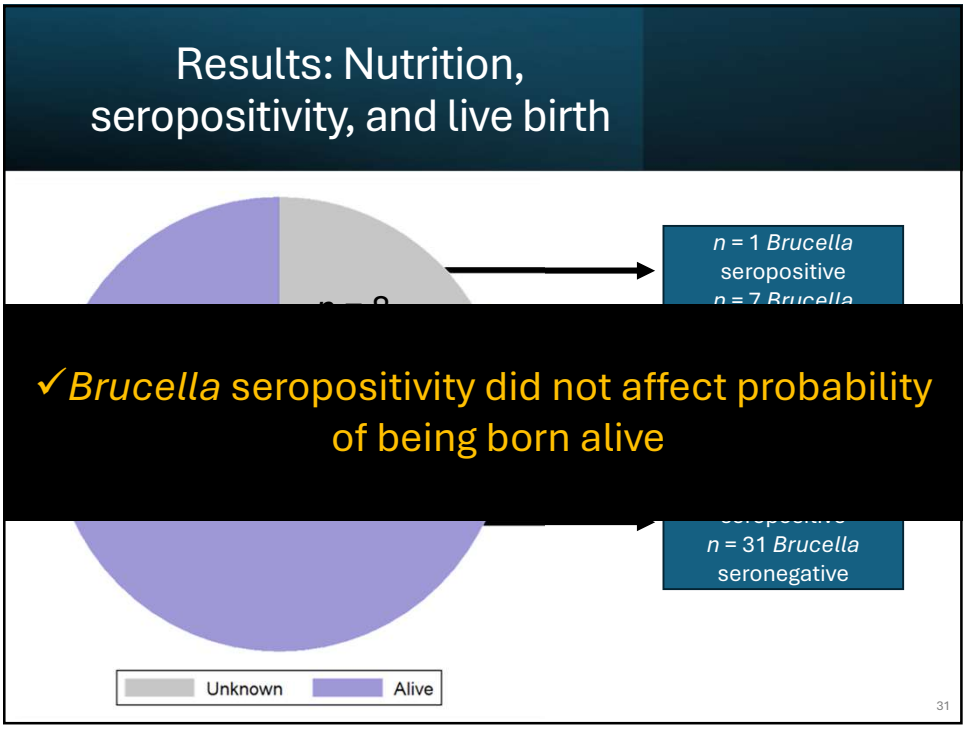

31

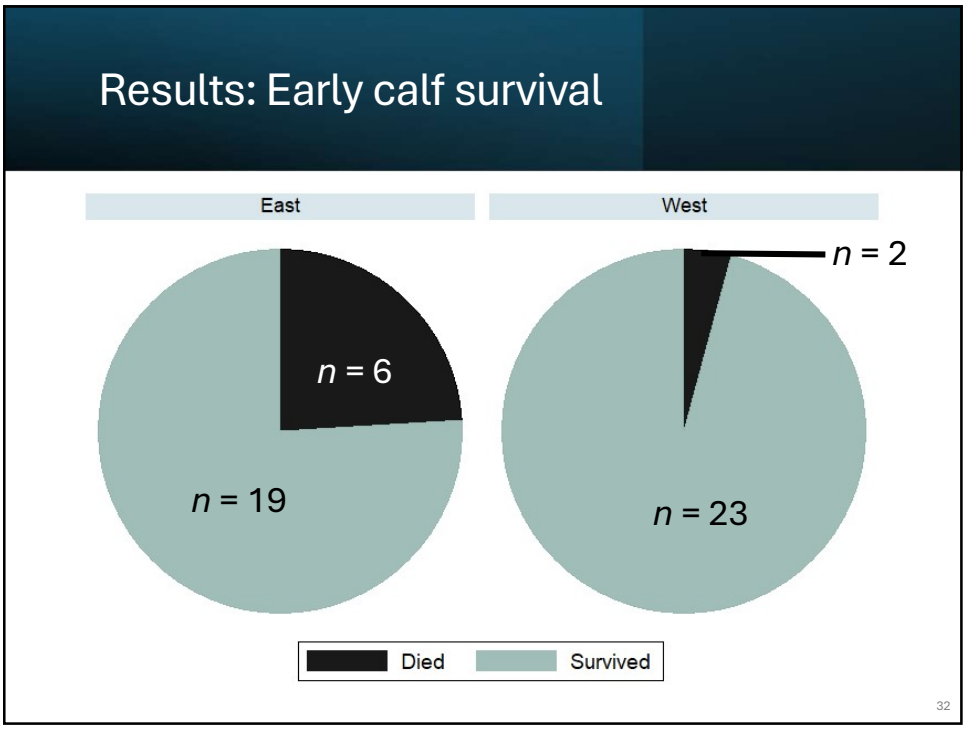

32

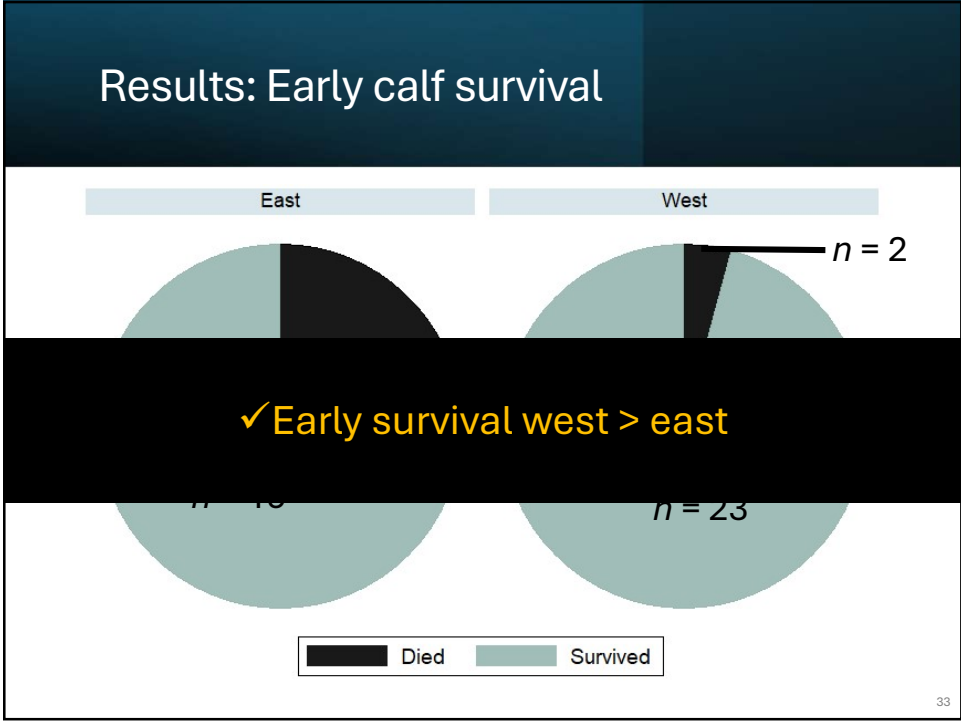

33

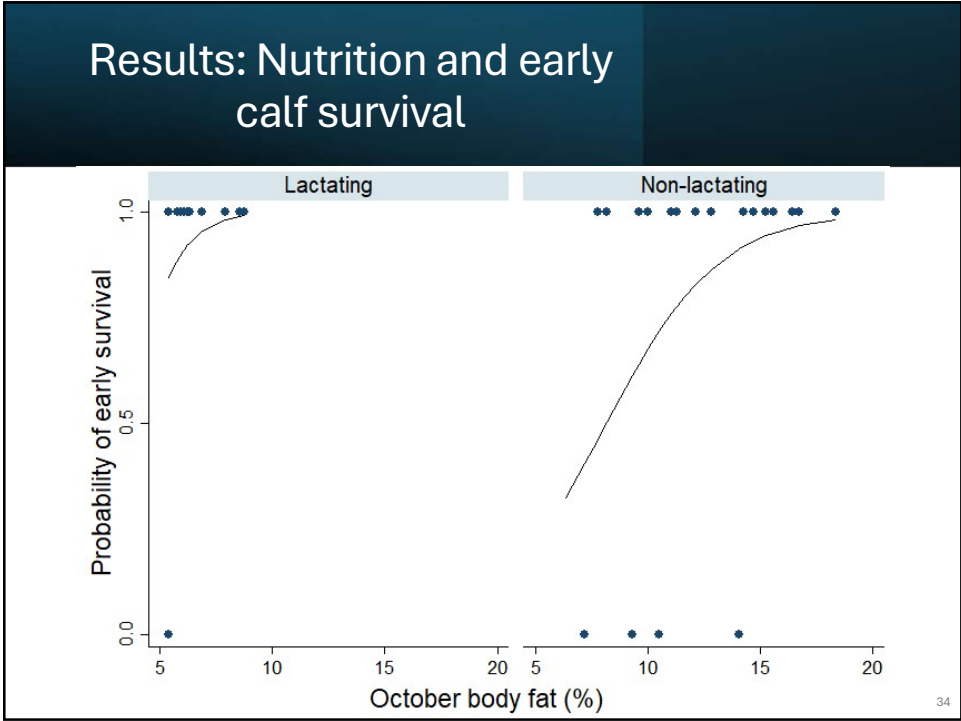

34

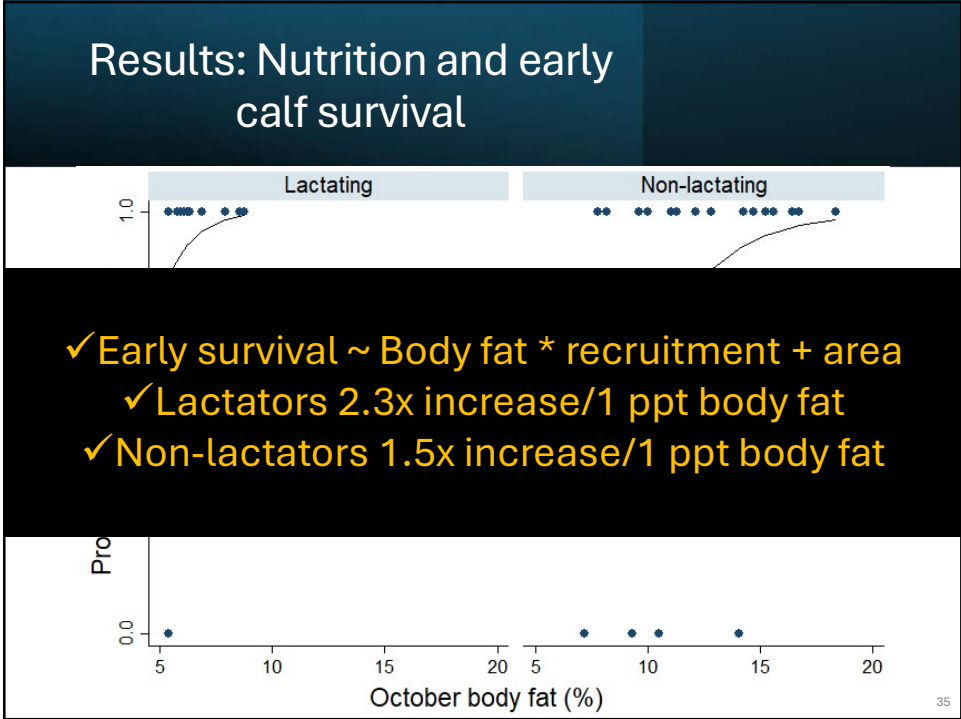

35

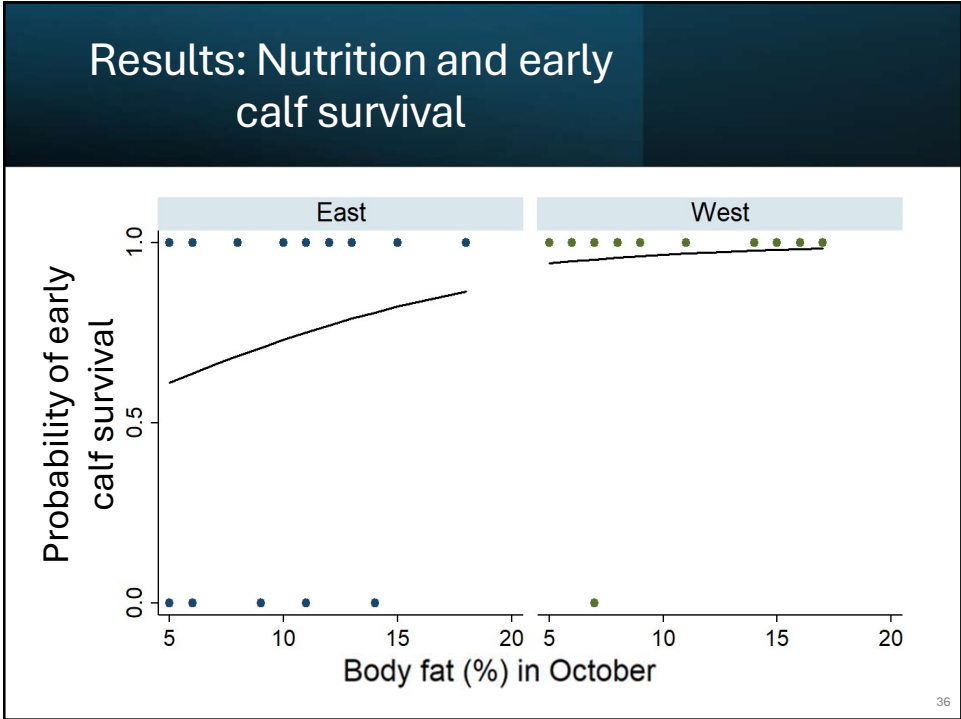

36

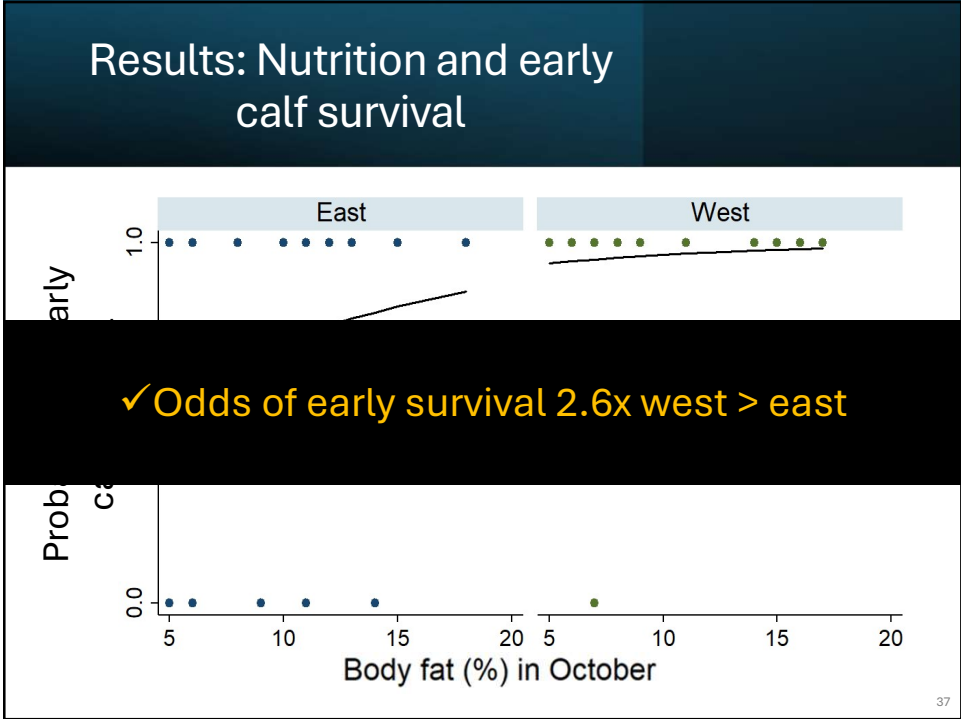

37

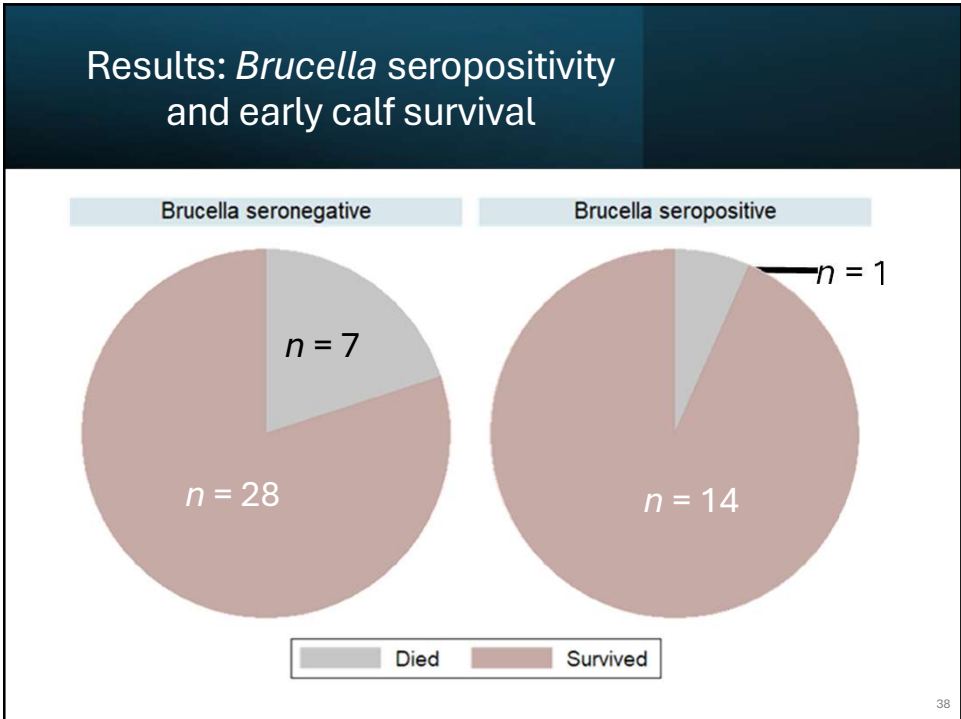

38

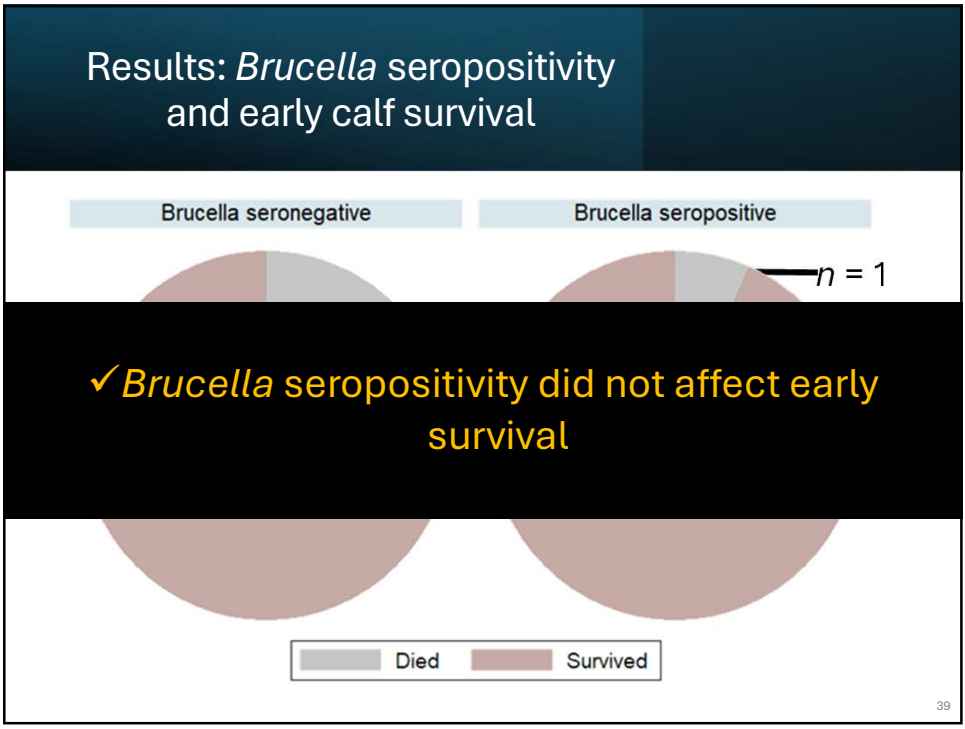

39

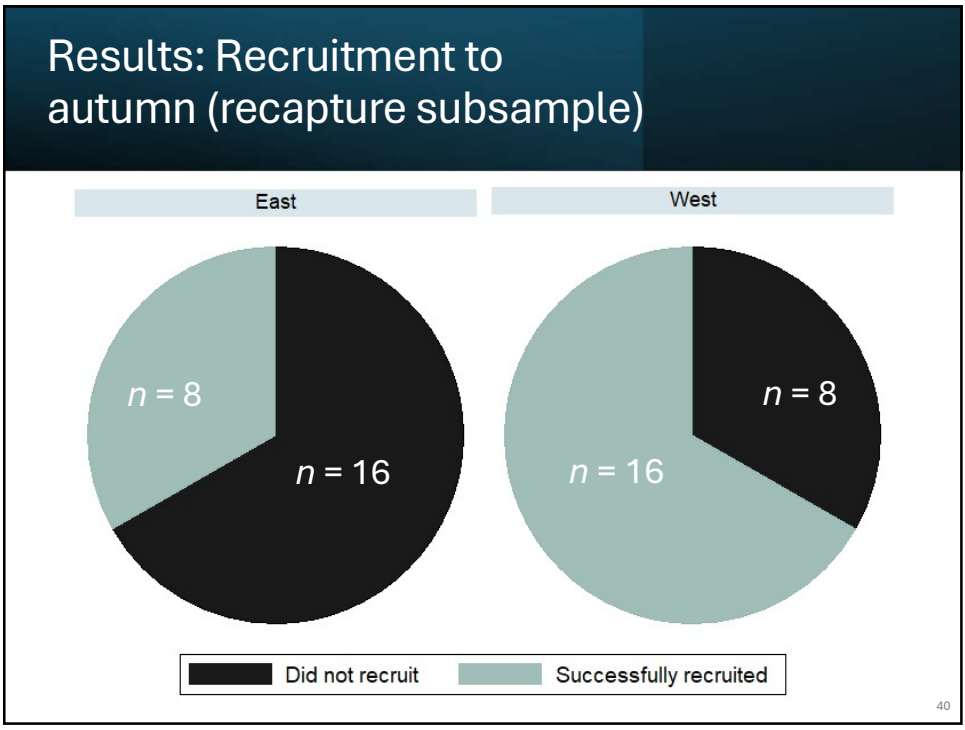

40

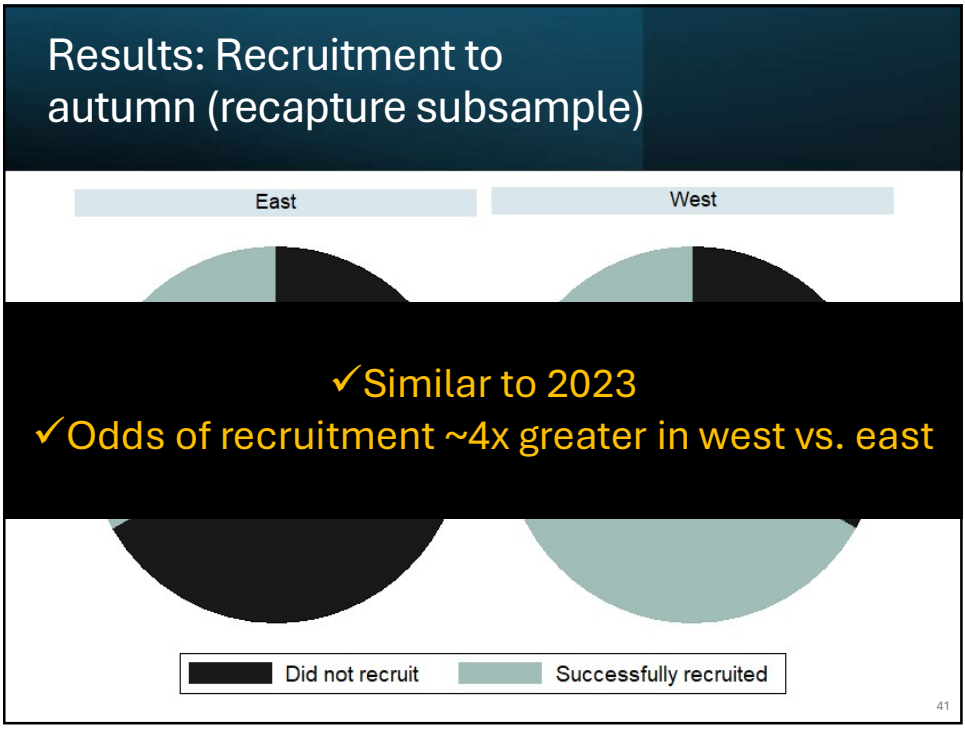

41

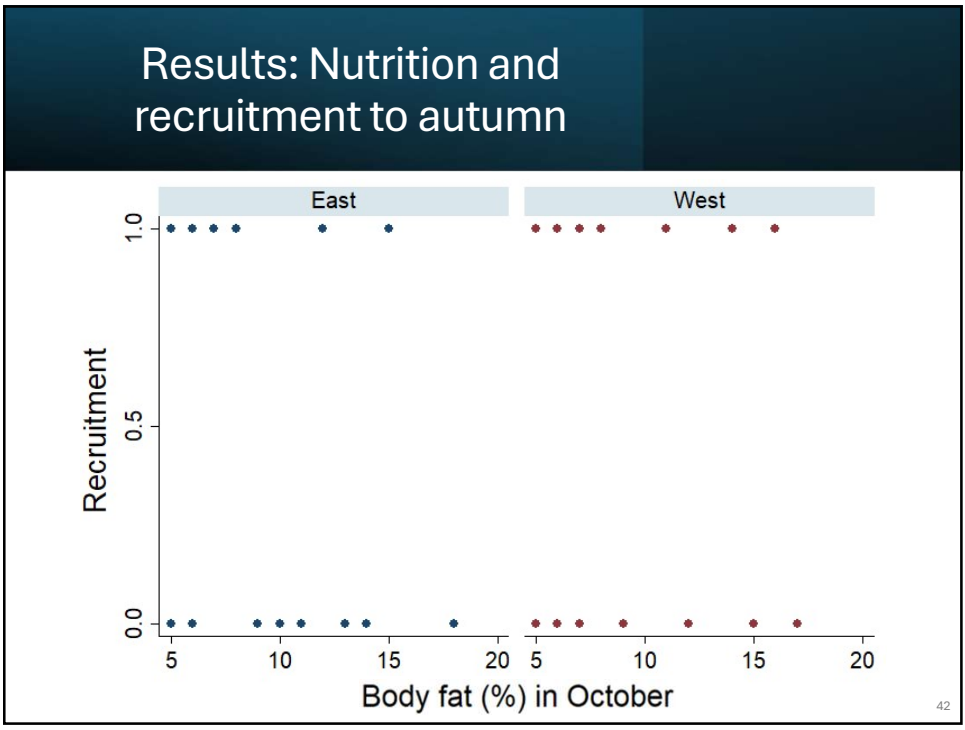

42



43

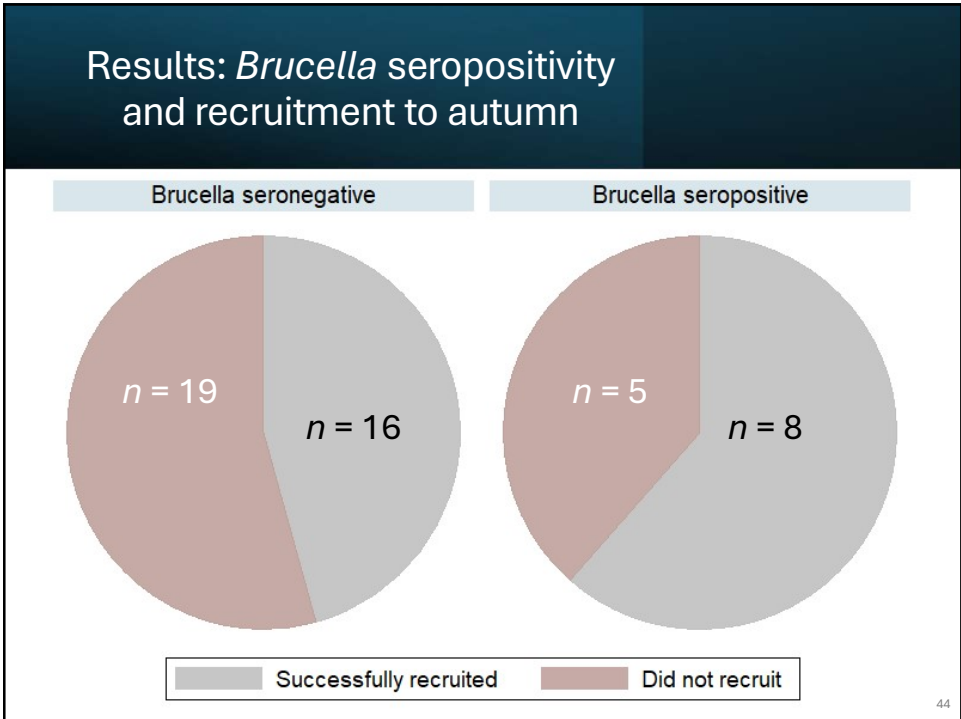

44

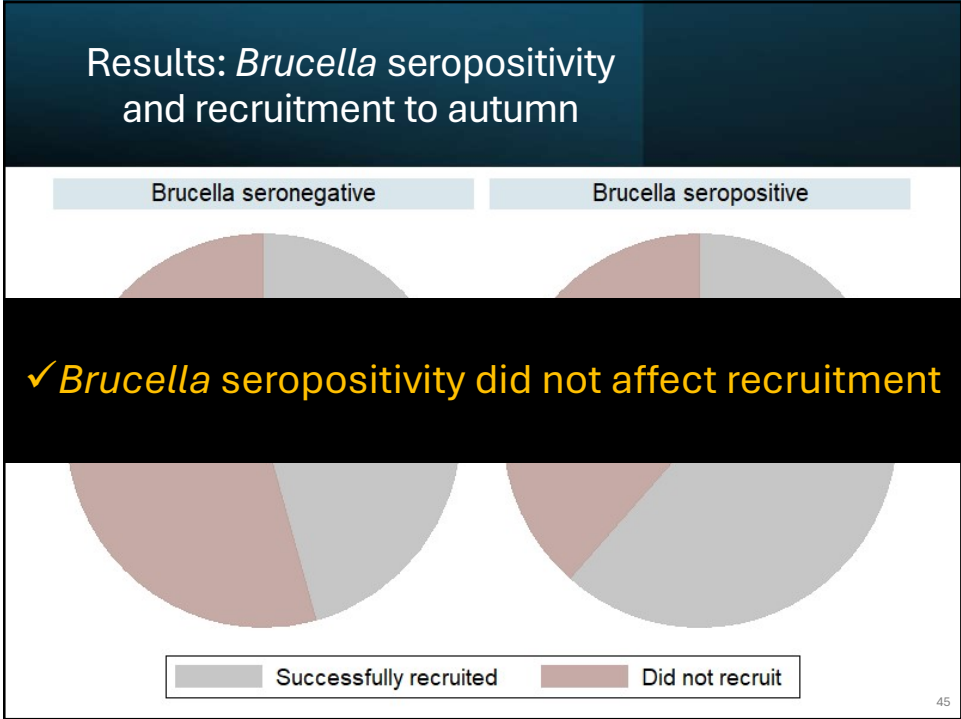

45

Year 1 summary— nutrition

- Complex nutritional picture
- Summer vs. winter
- Birthdate, early calf survival
- Confounding effects?
- Nutrition interactions

46

46



Year 1 summary—*Brucella* seropositivity

- Issues with seropositivity
- No effects on demographic rates
- Other work ongoing

47

47



Year 1 summary—demographic rates

- High pregnancy rates
- High survival of adult females
- High recruitment in west

48

48



Other observations...

- Benefits to early birth?
- Birth timing and risk

49

49

Next steps

- Continues through 2026
- Additional analyses
- Population modeling work

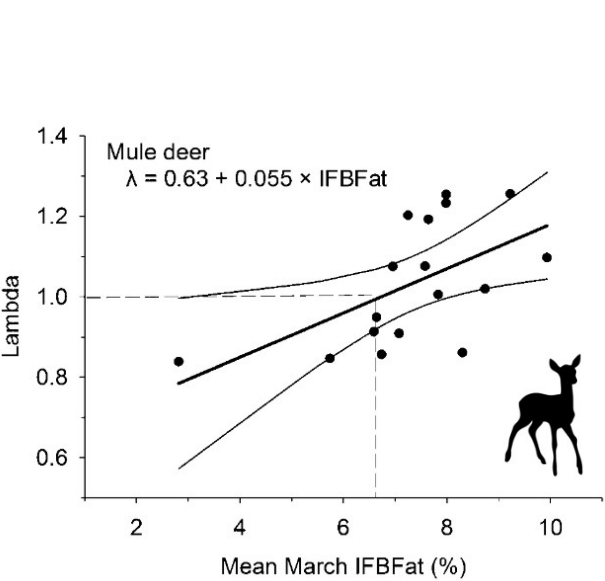

Mule deer
 $\lambda = 0.63 + 0.055 \times \text{IFBFat}$

Lambda

Mean March IFBFat (%)

Monteith et al. 2014 *Wild. Mono.* 186 50

50

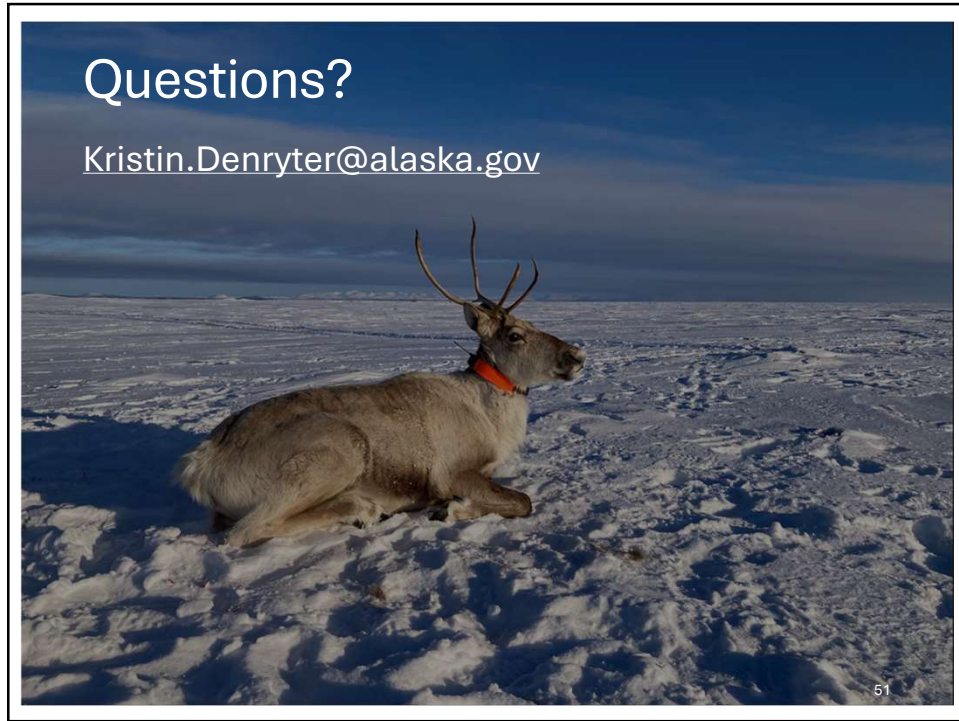

51