

# Fire and Moose on the Kenai Peninsula, Alaska



Division of Wildlife Conservation  
Region II Research and Management  
& WHESAP Program



## ALASKA DEPARTMENT OF FISH AND GAME



1

1

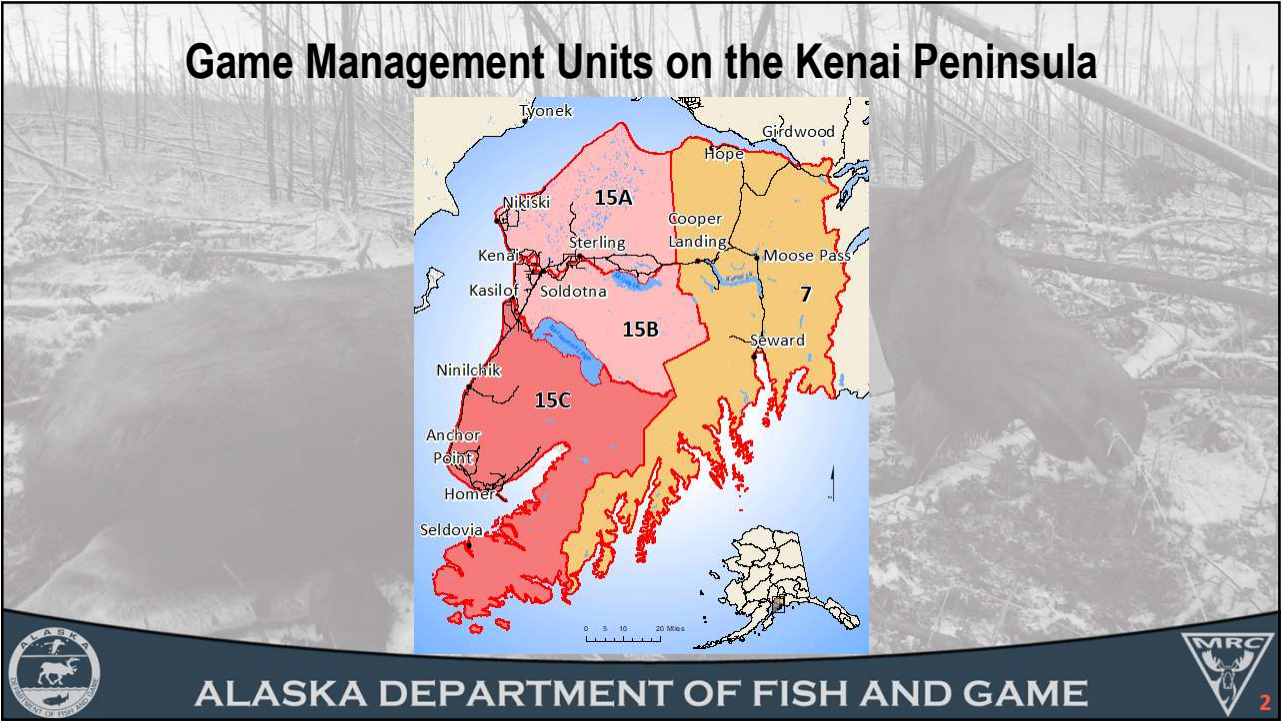
# Game Management Units on the Kenai Peninsula



ALASKA DEPARTMENT OF FISH AND GAME

2

2



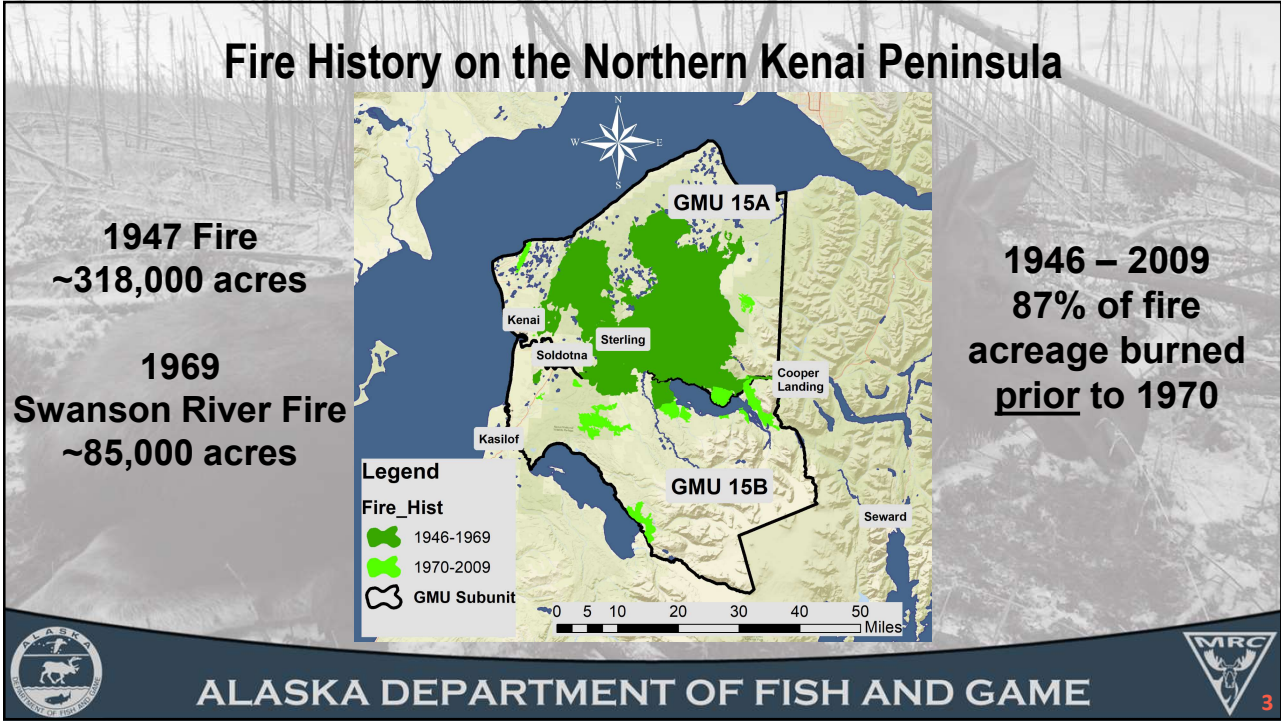

3

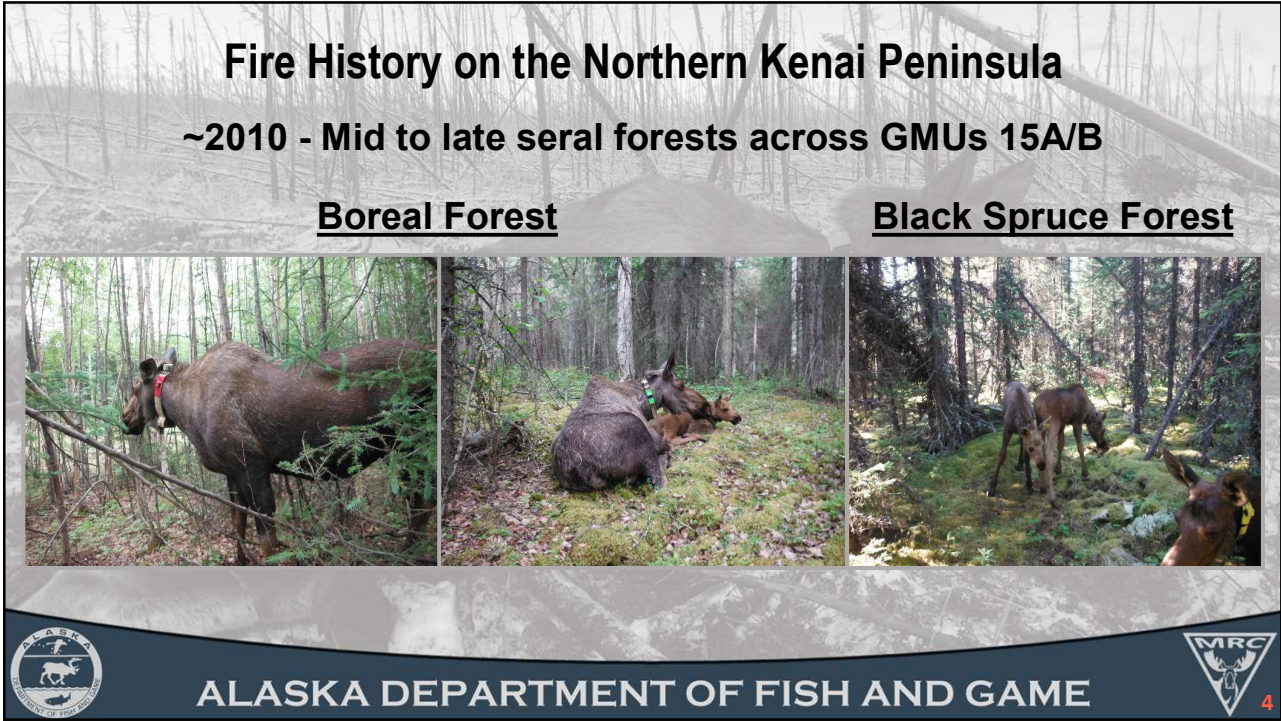

4



### Funny River Fire - Northern Kenai Peninsula

Started on May 19<sup>th</sup>, 2014

<http://earthobservatory.nasa.gov/IOTD/view.php?id=83732>

ALASKA DEPARTMENT OF FISH AND GAME

5

### Swan Lake Fire - Northern Kenai Peninsula

Started on June 5<sup>th</sup>, 2019

Casey Lasota/Alaska Division of Forestry

ALASKA DEPARTMENT OF FISH AND GAME

6



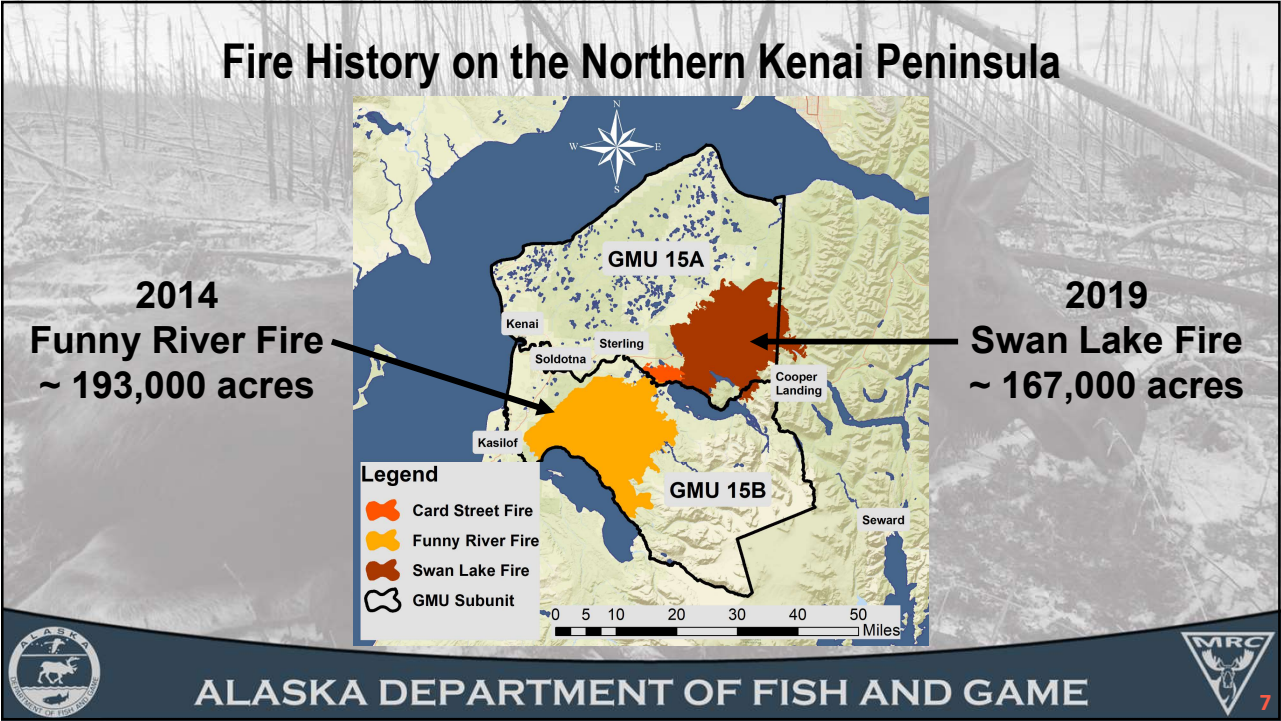

7





8



# Moose and Fire – Northern Kenai Peninsula

How do we quantify moose habitat after large wildfires?





ALASKA DEPARTMENT OF FISH AND GAME





9

# Moose and Fire – Northern Kenai Peninsula

How do we quantify moose habitat after large wildfires?

Vegetation

- Winter browse surveys (Seaton method)
- Quality and quantity surveys





ALASKA DEPARTMENT OF FISH AND GAME



10



# Moose and Fire – Northern Kenai Peninsula

How do we quantify moose habitat after large wildfires?

**Vegetation**

- Winter browse surveys (Seaton method)
- Quality and quantity surveys

**Moose body condition**

- Animal indicator concept





ALASKA DEPARTMENT OF FISH AND GAME



# Evaluating Moose Habitat

How do we quantify moose habitat after large wildfires?

**Vegetation**

- Winter browse surveys (Seaton method)
- Quality and quantity surveys

**Moose body condition**

- Animal indicator concept







ALASKA DEPARTMENT OF FISH AND GAME







# Moose and Fire – Northern Kenai Peninsula

Objectives:

Longitudinal study

- 1. Adult female moose
- 2. Calves
- 3. Habitat quality





ALASKA DEPARTMENT OF FISH AND GAME



13

# Moose and Fire – Northern Kenai Peninsula

Adult cow moose  
2014-2021

Objectives:

Longitudinal Study

- 1. Body condition
- 2. Parturition surveys
- 3. Habitat use





ALASKA DEPARTMENT OF FISH AND GAME



14



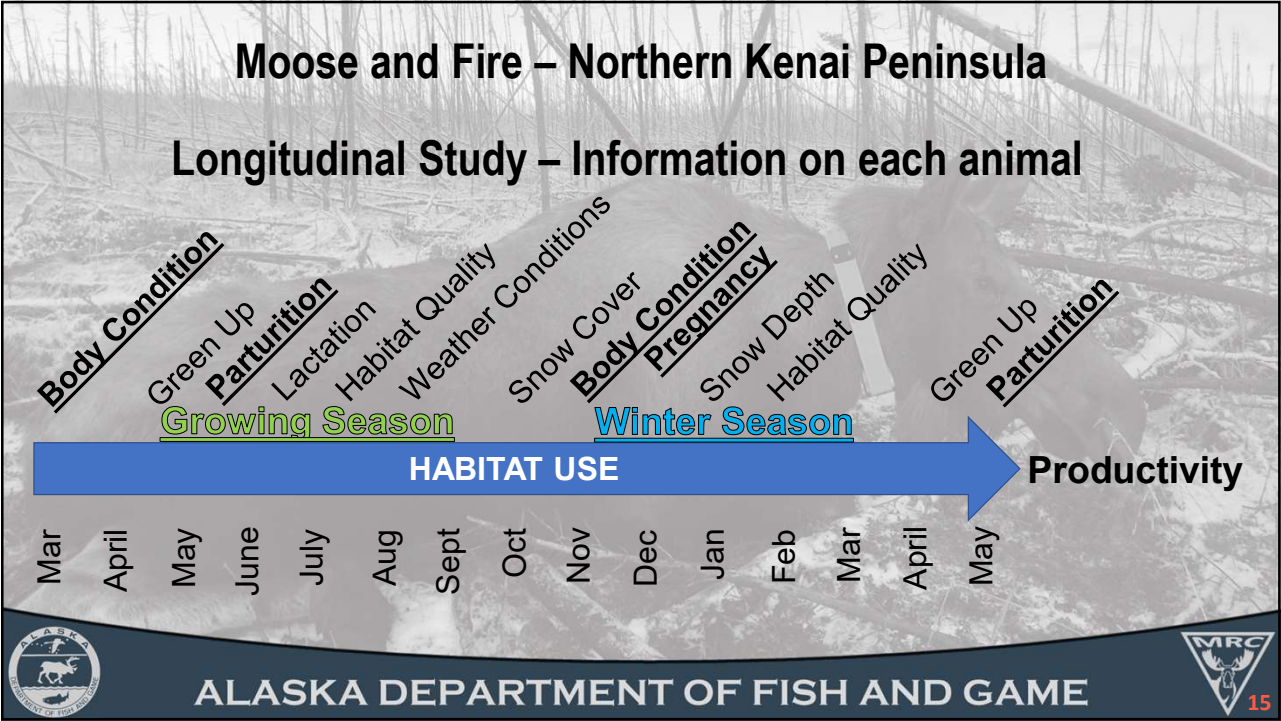

15

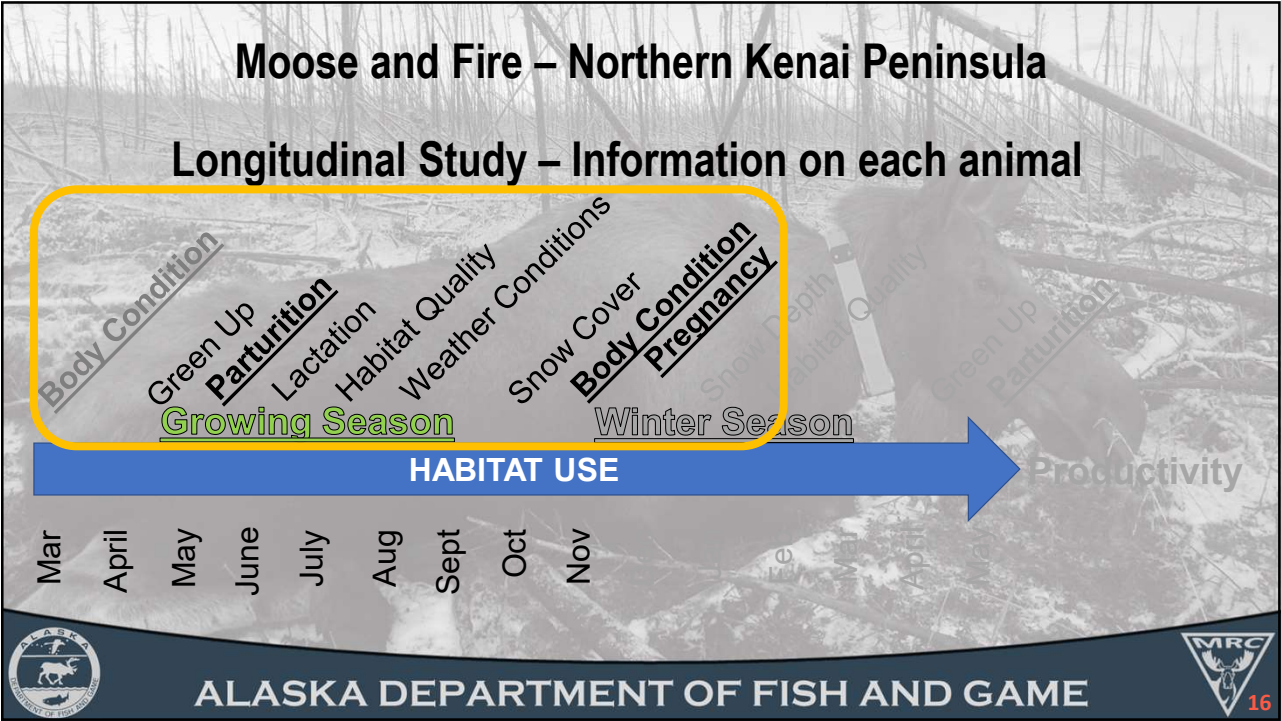

16



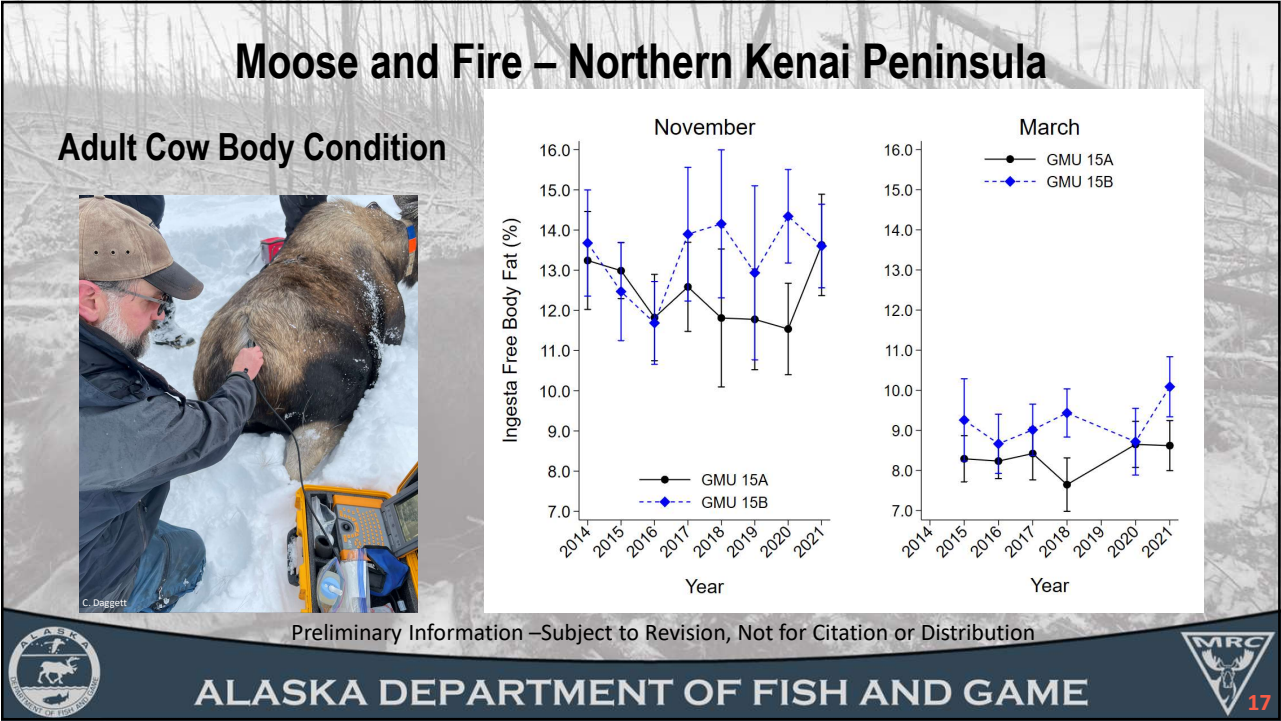

17

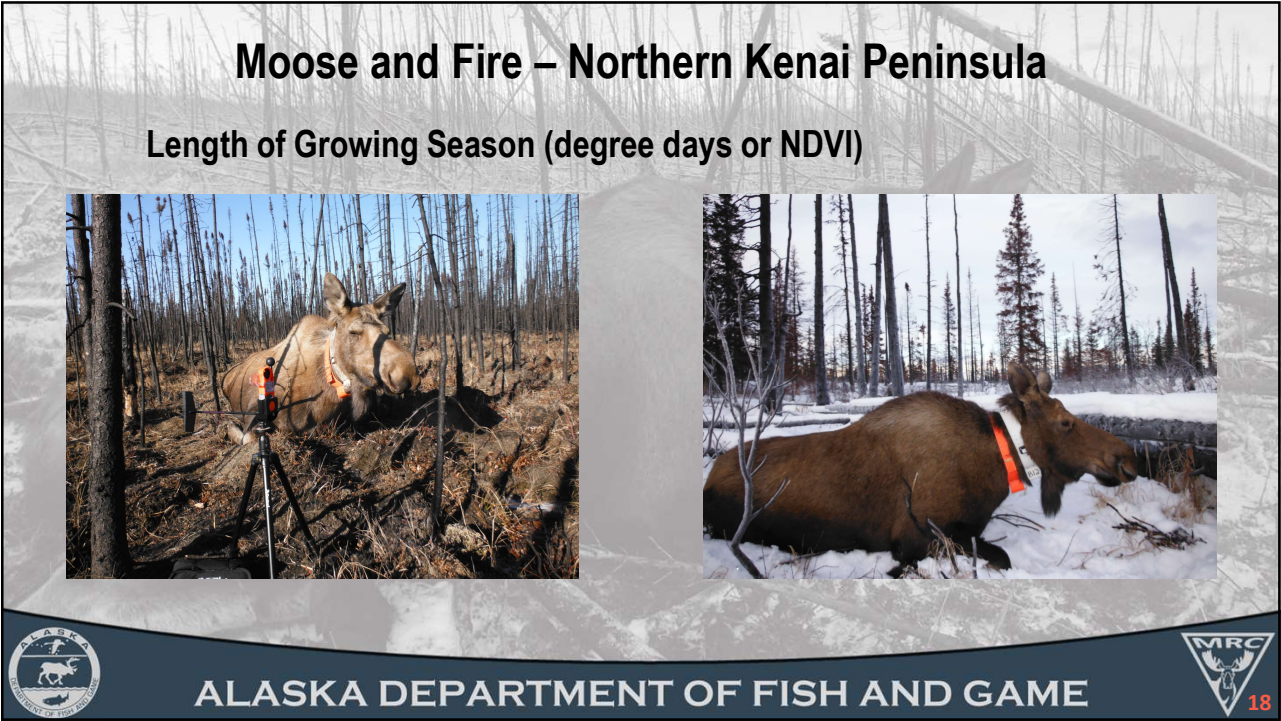

18



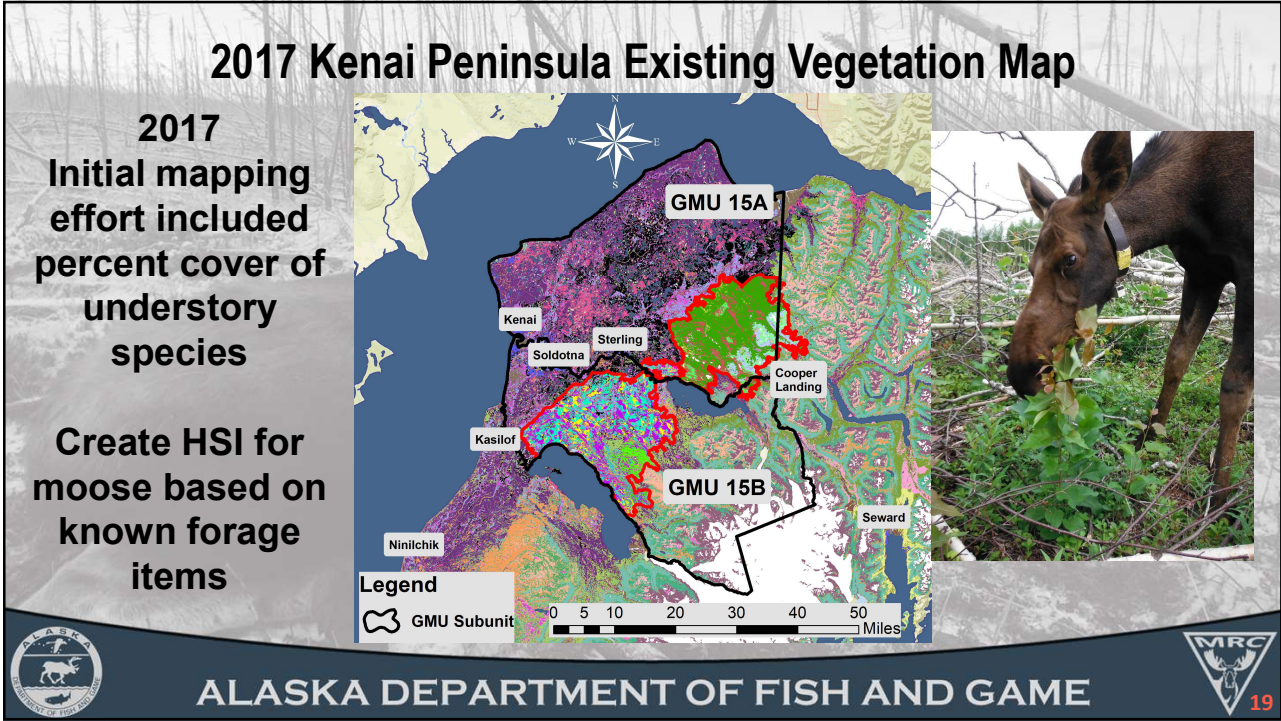

19

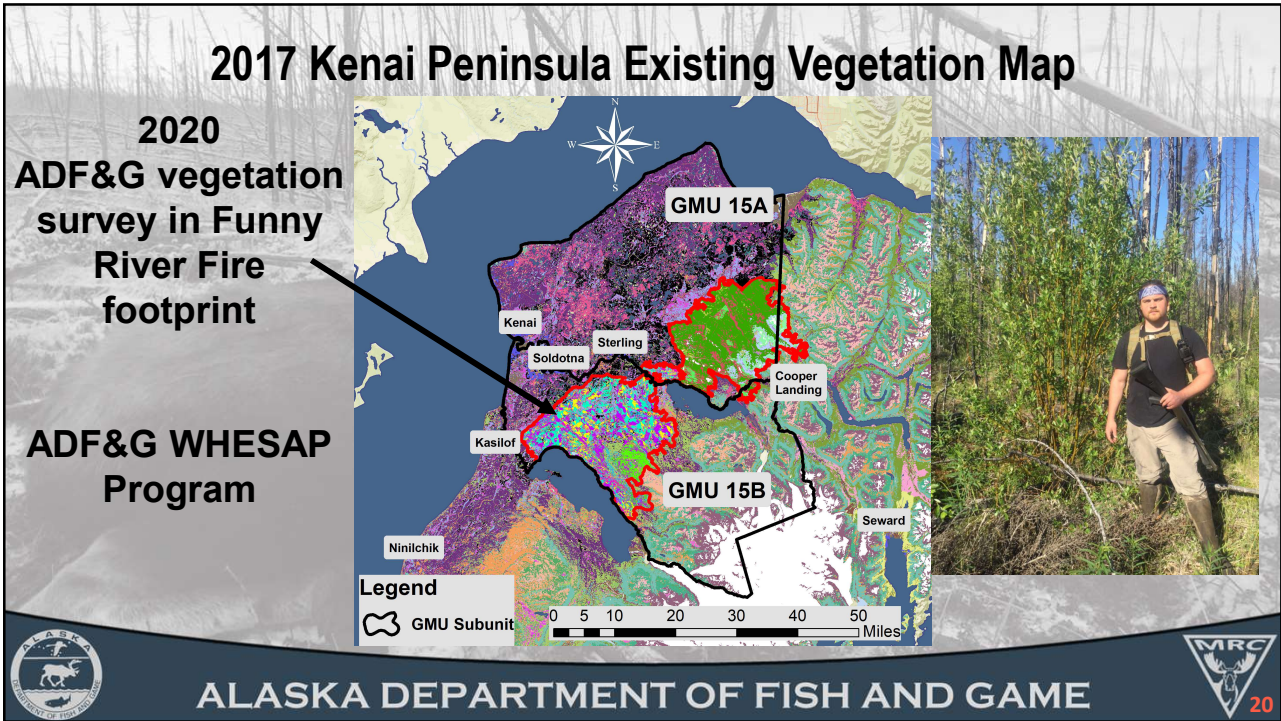

20



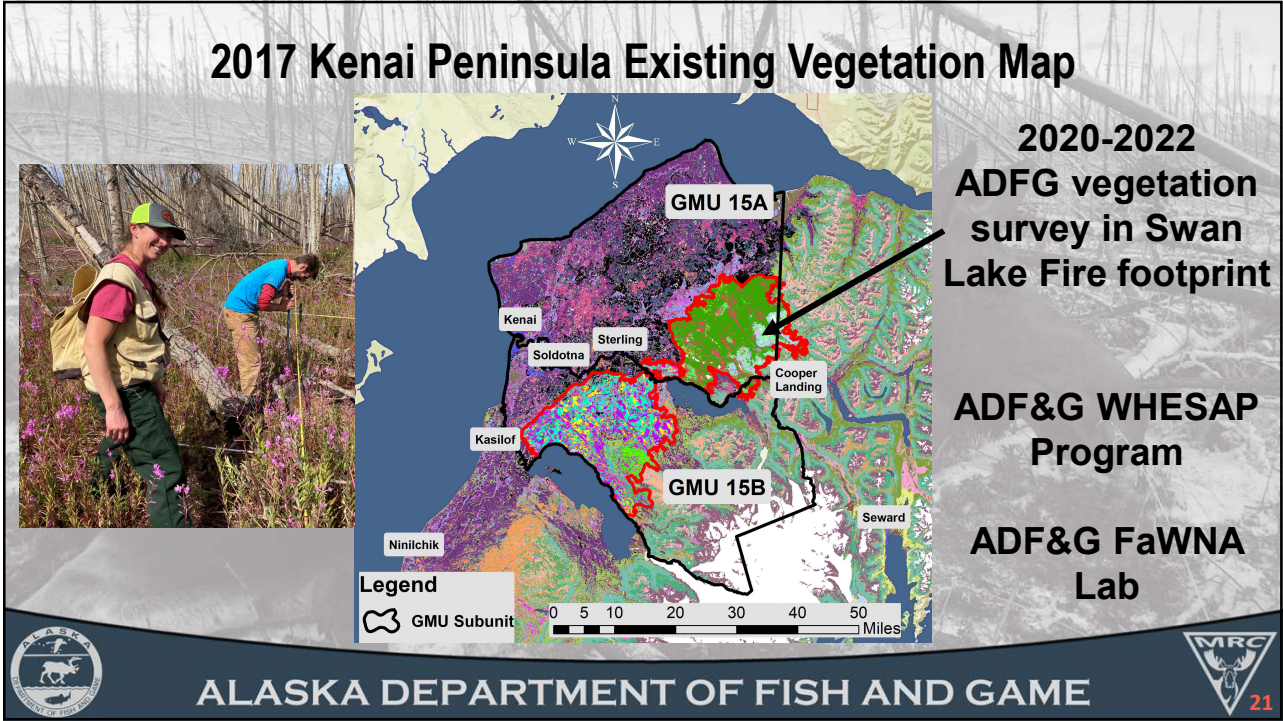

21

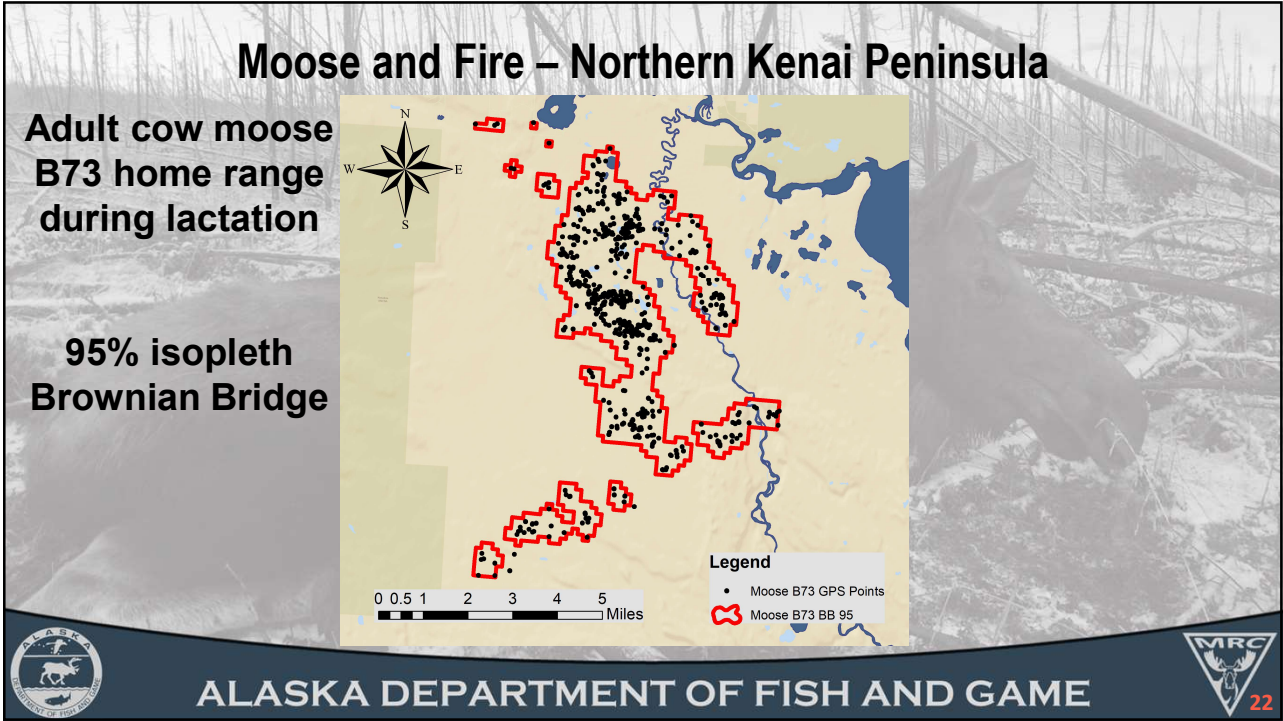

22



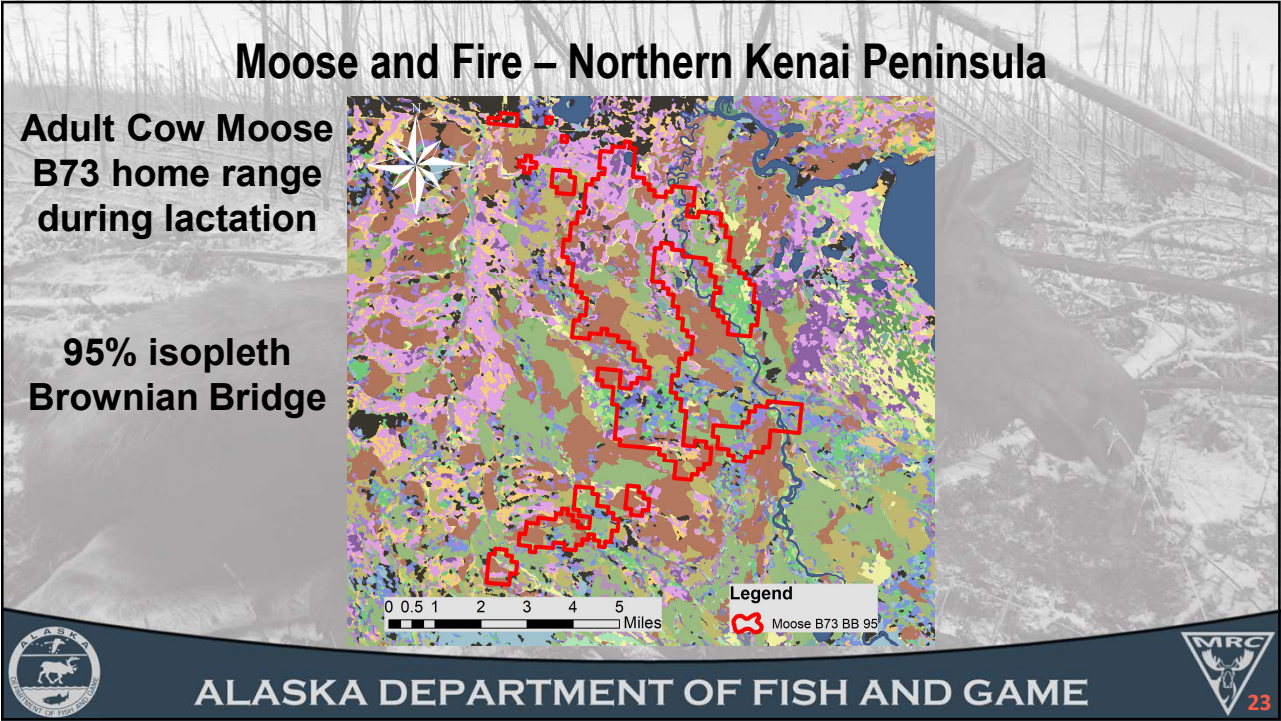

23

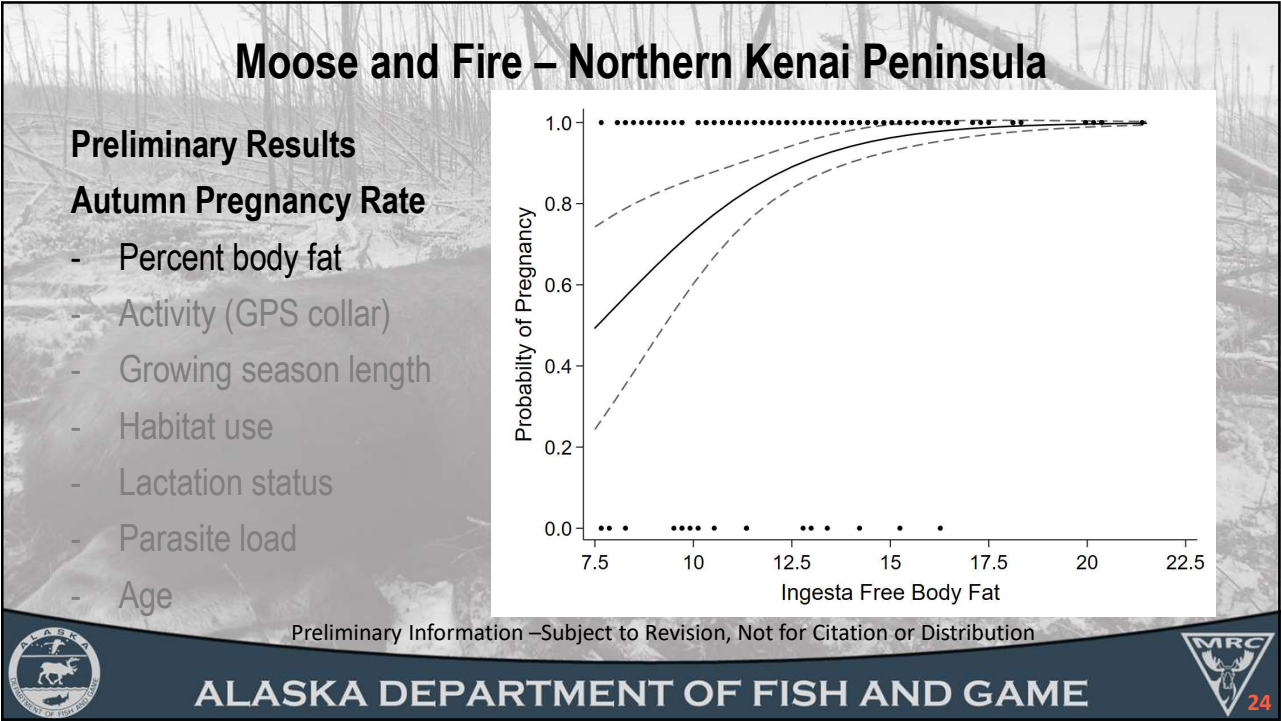

24



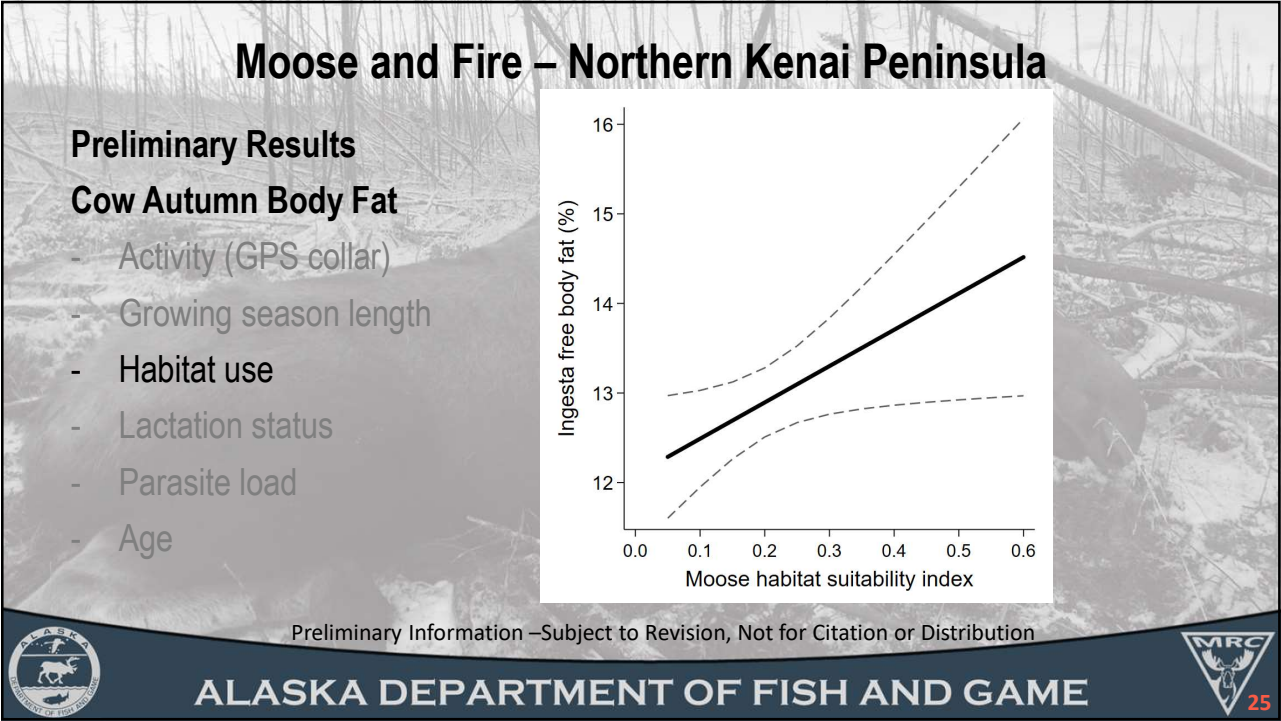

25

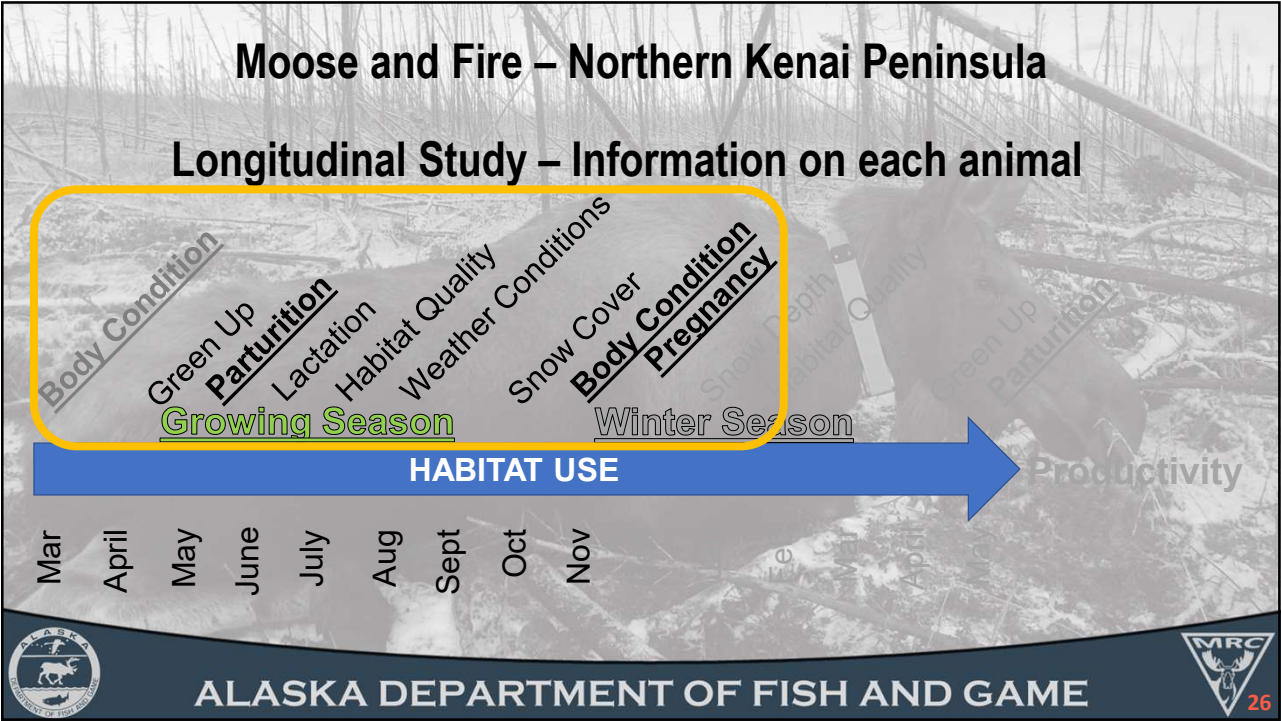

26



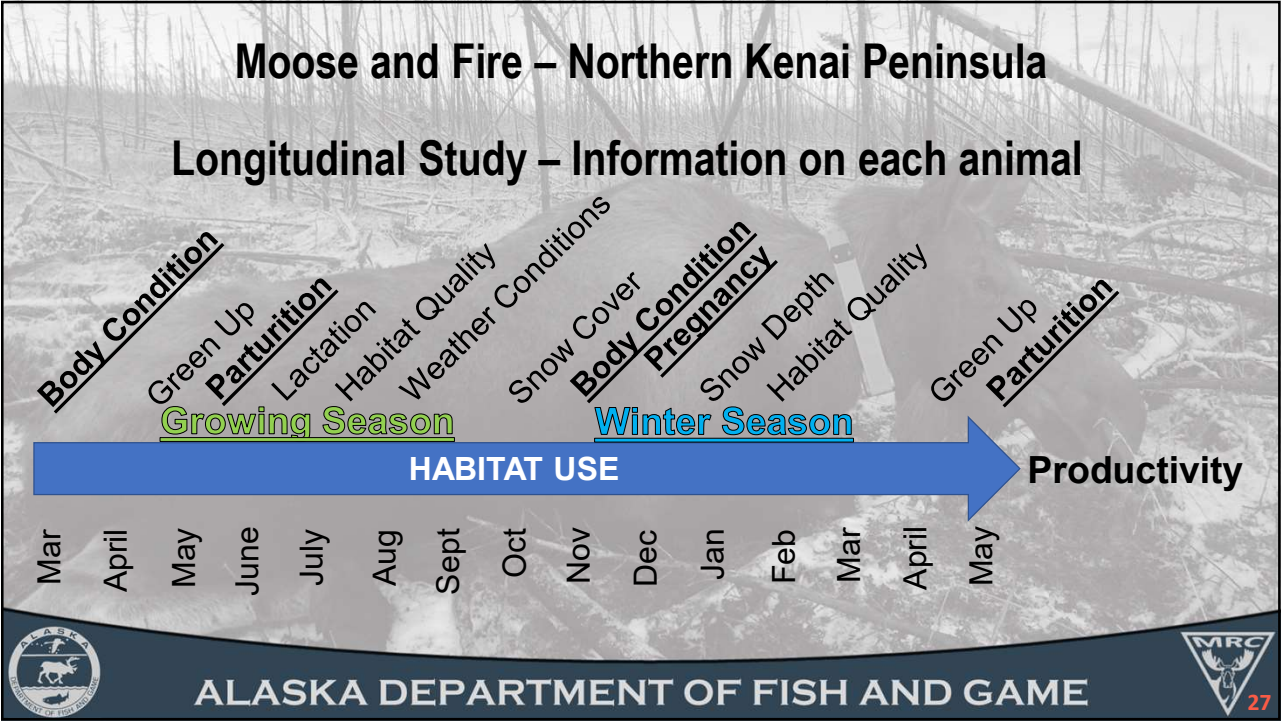

27

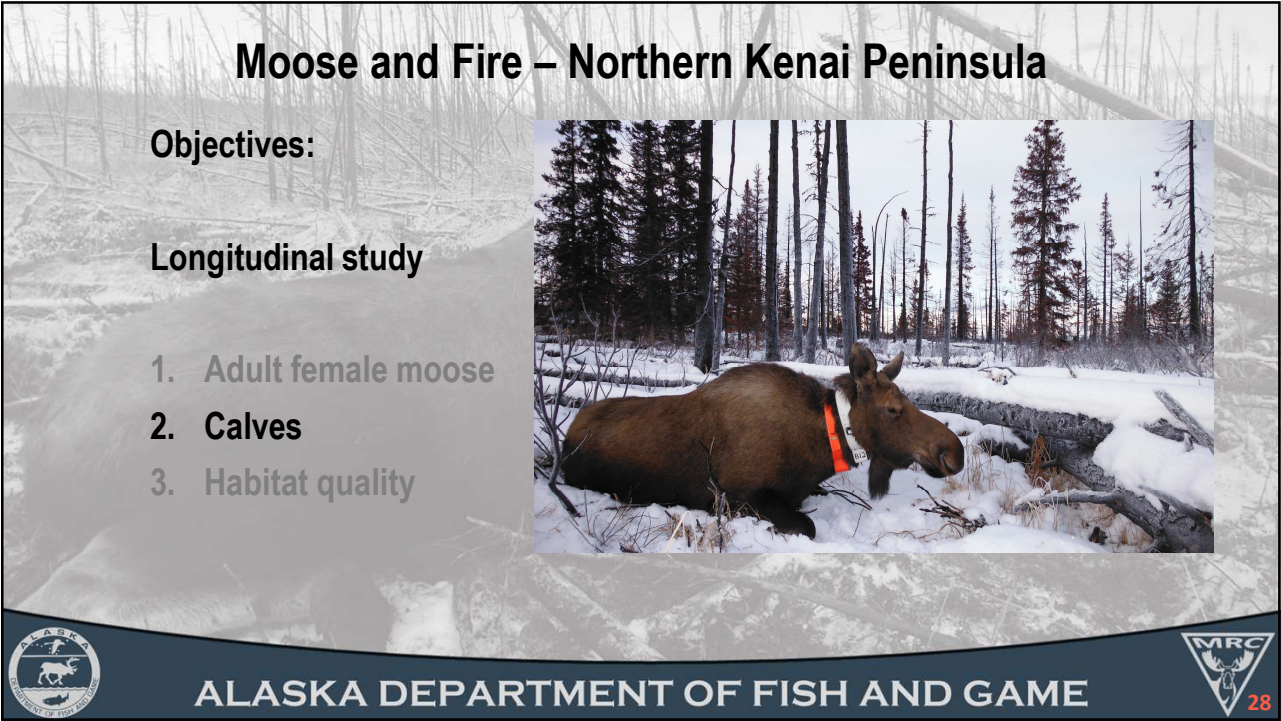

28



### Moose and Fire – Northern Kenai Peninsula

**Silver Spoon effect** - When environmental quality at birth improves future performance regardless of the adult environment



Pigeon et al. 2017. DOI:10.1098/rspb.2017.0222



**ALASKA DEPARTMENT OF FISH AND GAME**



### Moose and Fire – Northern Kenai Peninsula

**10-month-old Calves – (Over 5 years)**

- Body mass 30 / year
- GPS collars
  - Females beginning 2018
  - Males beginning 2020





**ALASKA DEPARTMENT OF FISH AND GAME**







# Moose and Fire – Northern Kenai Peninsula

## Course Scale Moose Locations: 2017-2022

### 10-month-old Calves – (Over 5 years)

- Age at first reproduction
- Survival rate
- Home range size and activity level
- Antler development





ALASKA DEPARTMENT OF FISH AND GAME



# 10-Month-Old Calves – Northern Kenai Peninsula

Body Mass (*n* = 157)      Average = 188 kg      Males on average 9 kg heavier

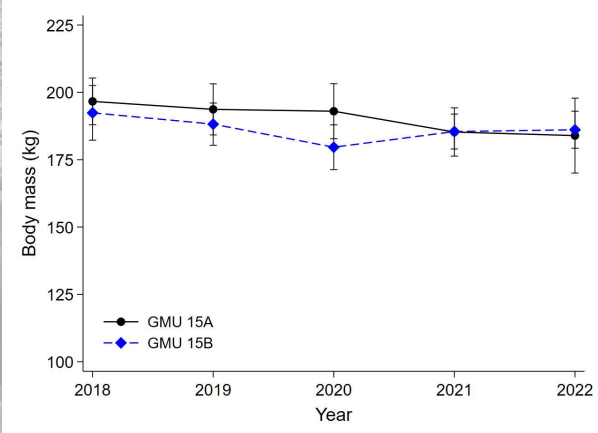

| Year | GMU 15A (kg) | GMU 15B (kg) |
|------|--------------|--------------|
| 2018 | ~195         | ~190         |
| 2019 | ~192         | ~185         |
| 2020 | ~190         | ~178         |
| 2021 | ~185         | ~185         |
| 2022 | ~185         | ~185         |



Preliminary Information –Subject to Revision, Not for Citation or Distribution



ALASKA DEPARTMENT OF FISH AND GAME





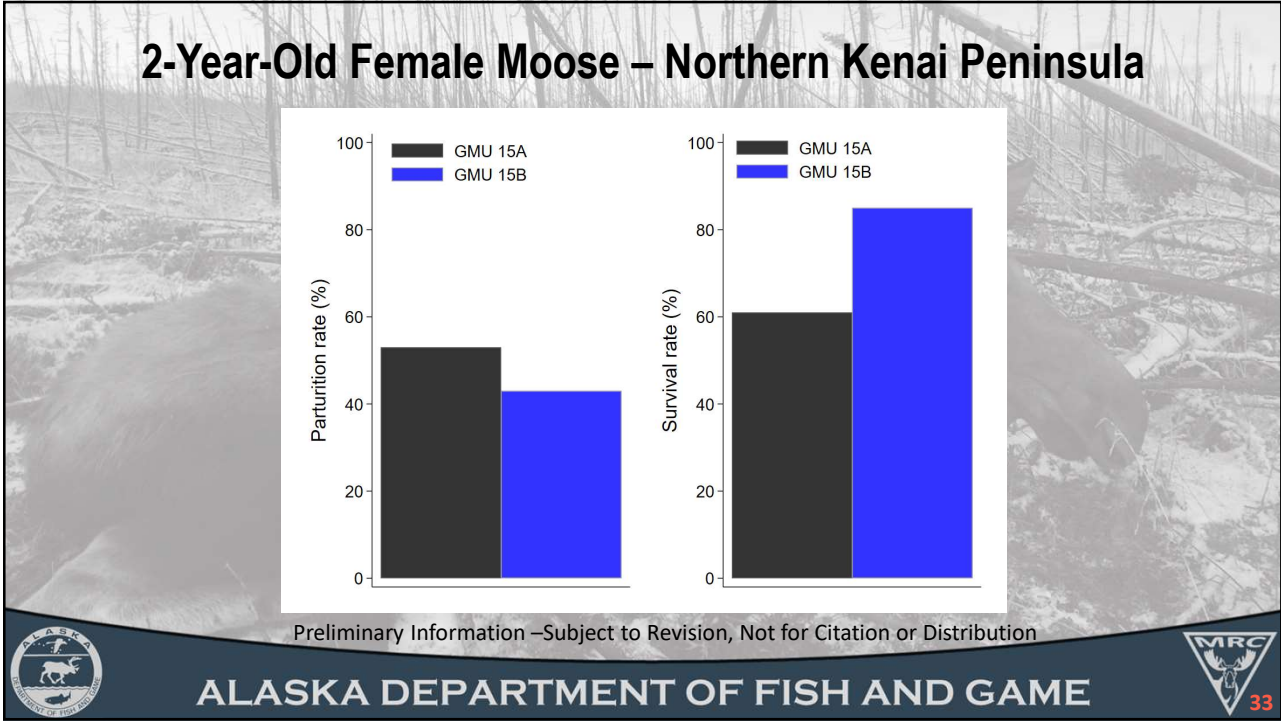

33

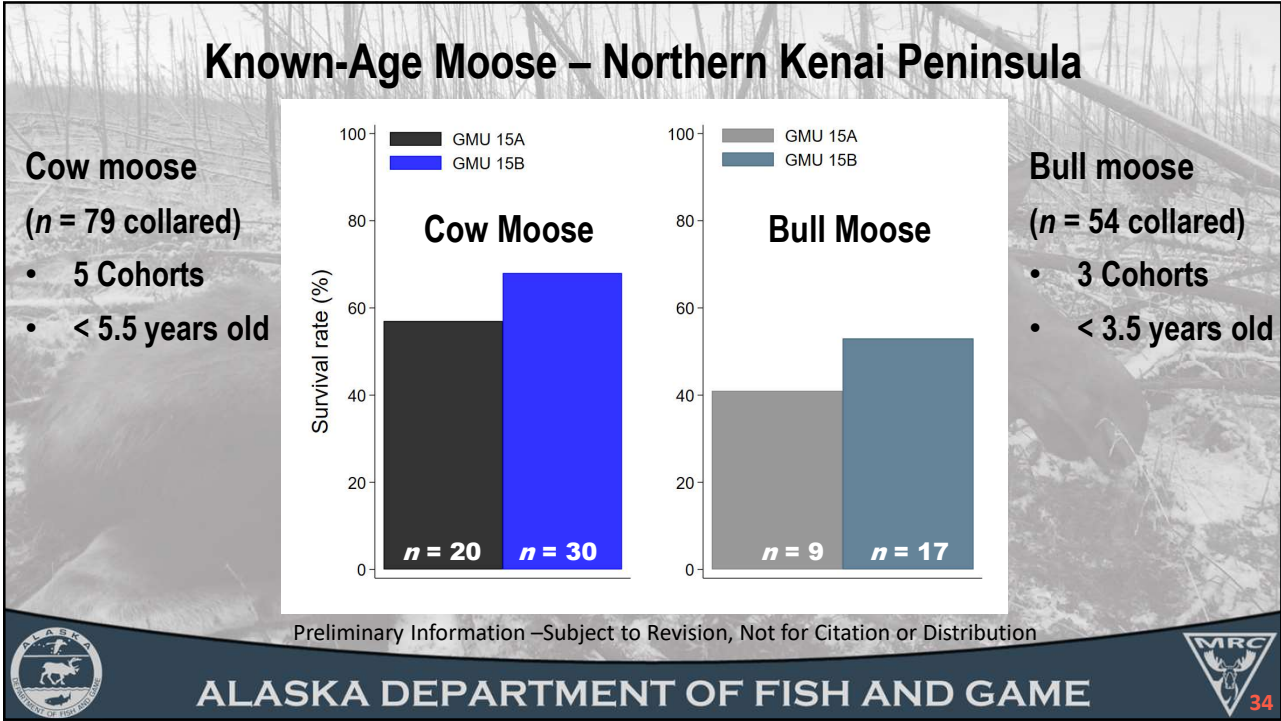

34



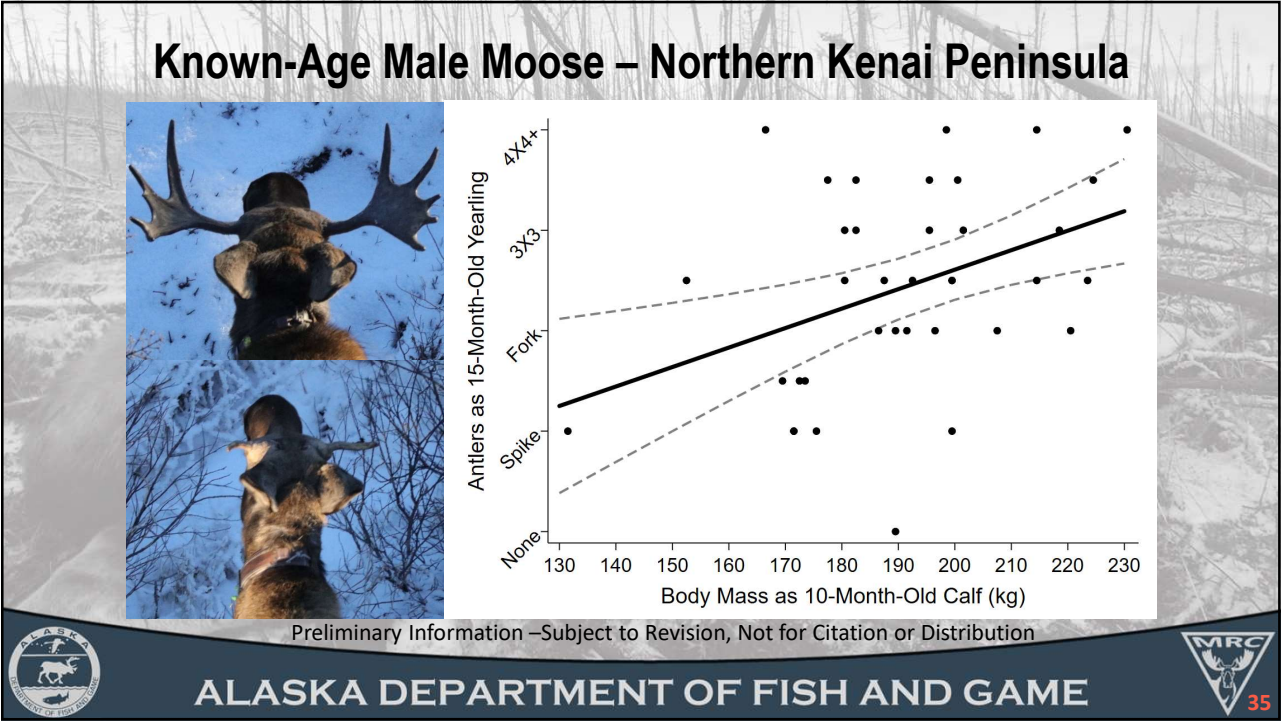

35

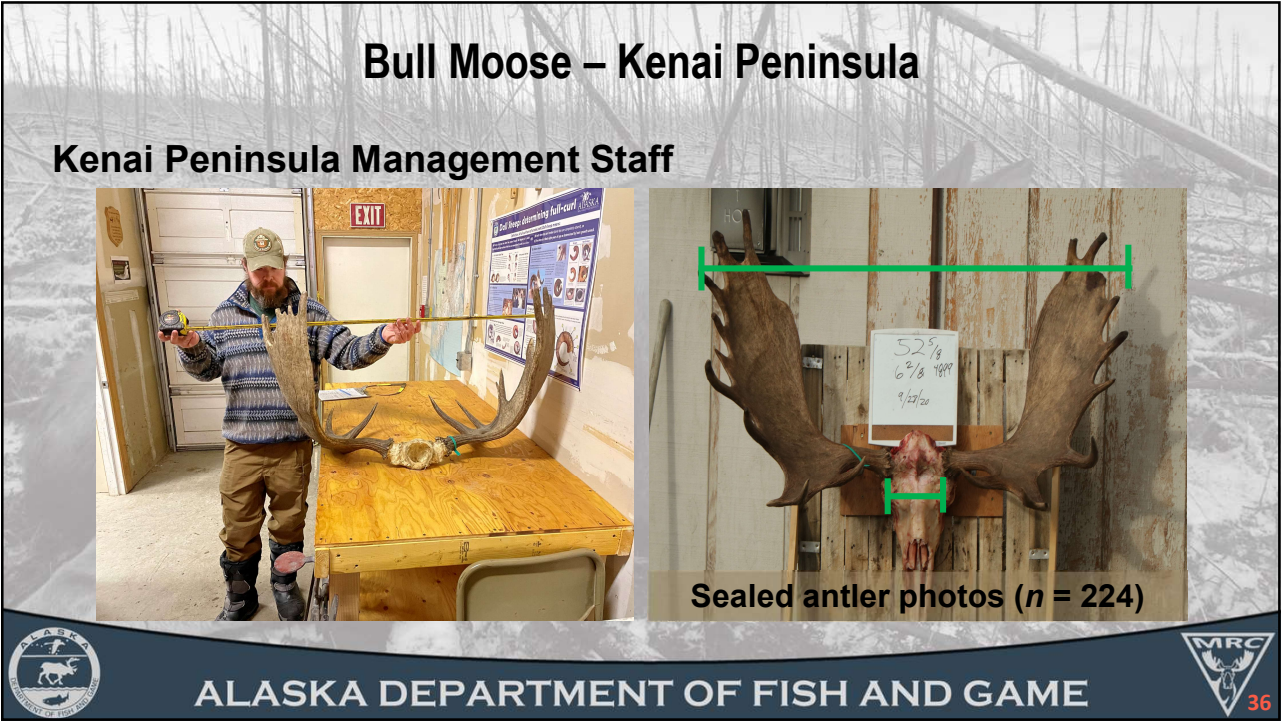



36



# Known-Age Bull Moose – Kenai Peninsula

Kenai Peninsula Management Staff





ALASKA DEPARTMENT OF FISH AND GAME



37

# Moose and Fire – Northern Kenai Peninsula

Objectives:

Longitudinal study

1. Adult female moose
2. Calves
3. Habitat quality





ALASKA DEPARTMENT OF FISH AND GAME



38



# 2019 Swan Lake Fire – Northern Kenai Peninsula

## Think like a moose

Available moose forage for nutrition

- Digestible energy
- Digestible protein

ADF&G WHESAP and FaWNA Programs







ALASKA DEPARTMENT OF FISH AND GAME

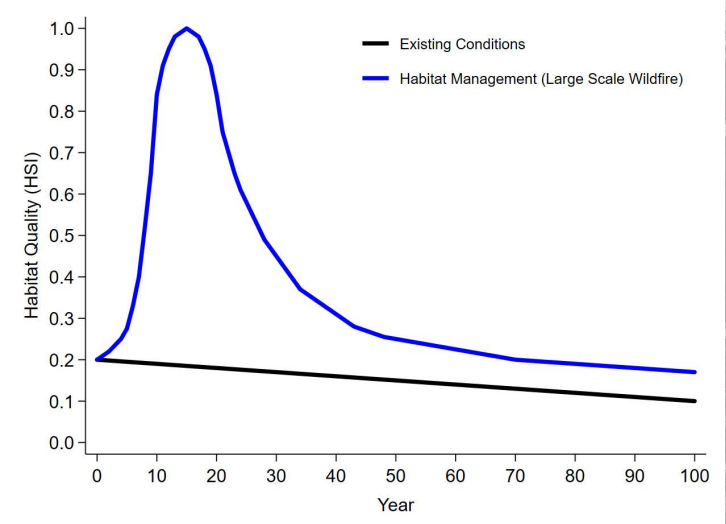

# Expected Moose Habitat Quality Post Fire



Adapted from Schwartz and Franzmann. 1989. Alces 25:1–10.



ALASKA DEPARTMENT OF FISH AND GAME







### Evaluating Moose Habitat

**Summer Forage**

June, July, August

- Fireweed
- Rose
- Willows (leaves)
- Aspen (leaves)
- Paper Birch (leaves)
- Dwarf Birch (leaves)
- Highbush Cranberry (leaves)





ALASKA DEPARTMENT OF FISH AND GAME



41

### Evaluating Moose Habitat

**Winter forage**

October and March

- Willows (twigs)
- Aspen (twigs)
- Paper Birch (twigs)
- Dwarf Birch (twigs)
- Highbush Cranberry (twigs)
- Lowbush Cranberry
- Wintergreen
- Bunchberry dogwood





ALASKA DEPARTMENT OF FISH AND GAME



42



### 2019 Swan Lake Fire – Northern Kenai Peninsula

**Forage**

- Fireweed
- Aspen

**Early Seral Aspen**



**Late Seral Aspen**



**Forage**

- High bush cranberry
- Prickly rose
- Fireweed
- Aspen



**ALASKA DEPARTMENT OF FISH AND GAME**



43

### 2019 Swan Lake Fire – Northern Kenai Peninsula

**Early Seral Aspen**



**Aspen**

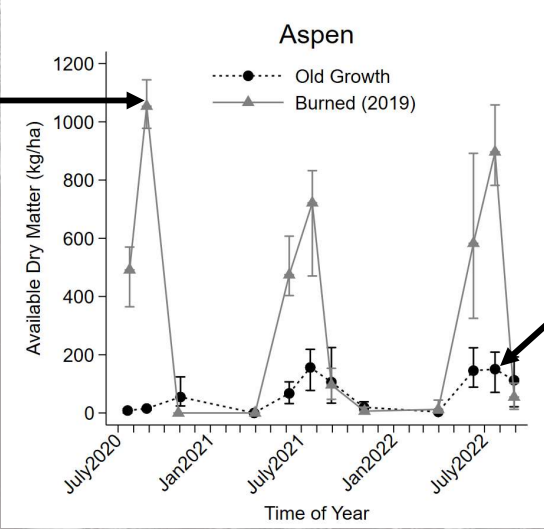

| Time of Year | Old Growth (kg/ha) | Burned (2019) (kg/ha) |
|--------------|--------------------|-----------------------|
| July 2020    | ~50                | ~500                  |
| Jan 2021     | ~50                | ~100                  |
| July 2021    | ~100               | ~500                  |
| Jan 2022     | ~50                | ~100                  |
| July 2022    | ~150               | ~800                  |

**Late Seral Aspen**



Preliminary Information –Subject to Revision, Not for Citation or Distribution



**ALASKA DEPARTMENT OF FISH AND GAME**



44



## 2019 Swan Lake Fire – Northern Kenai Peninsula

**Forage**

Summer

- Fireweed

**Early Seral Black Spruce**



**Late Seral Black Spruce**



**Forage**

Summer

- Prickly rose
- Fireweed

Winter

- Lowbush Cranberry



**ALASKA DEPARTMENT OF FISH AND GAME**



45

## 2019 Swan Lake Fire – Northern Kenai Peninsula

**Early Seral Black Spruce**



**Black Spruce**

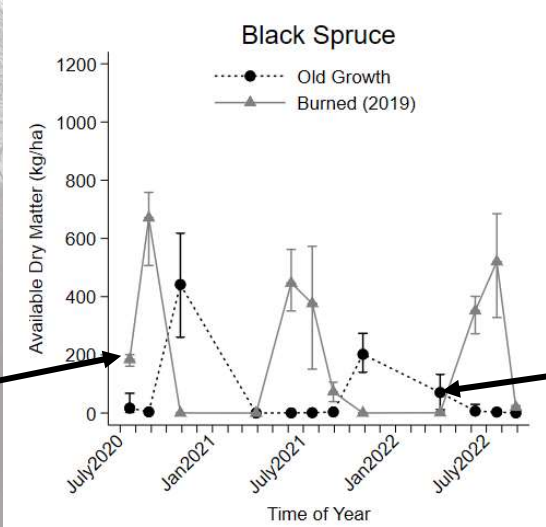

**Late Seral Black Spruce**



Preliminary Information –Subject to Revision, Not for Citation or Distribution



**ALASKA DEPARTMENT OF FISH AND GAME**



46





# Moose and Fire – Northern Kenai Peninsula

Objectives:

Longitudinal study

- 1. Adult female moose
- 2. Calves
- 3. Habitat quality





ALASKA DEPARTMENT OF FISH AND GAME



47

47

# Fire and Moose on the Kenai Peninsula, Alaska



## QUESTIONS?



ALASKA DEPARTMENT OF FISH AND GAME



48

48