

# Proposal 31 Muskox / Unit 22A, 21D and 24D

Provide a muskox hunting opportunity in Units 22A, 21D and 24D, Feb 1-Apr 30

Middle Yukon Advisory Committee

Recommendation: Neutral

Northern Norton Sound AC	Support as Amended (13-0)
Southern Norton Sound AC	Support as Amended (13-0)
Middle Yukon AC	TBD
Koyukuk River AC	TBD

1

1

# Proposal 31 Muskox / Unit 22A, 21D and 24D

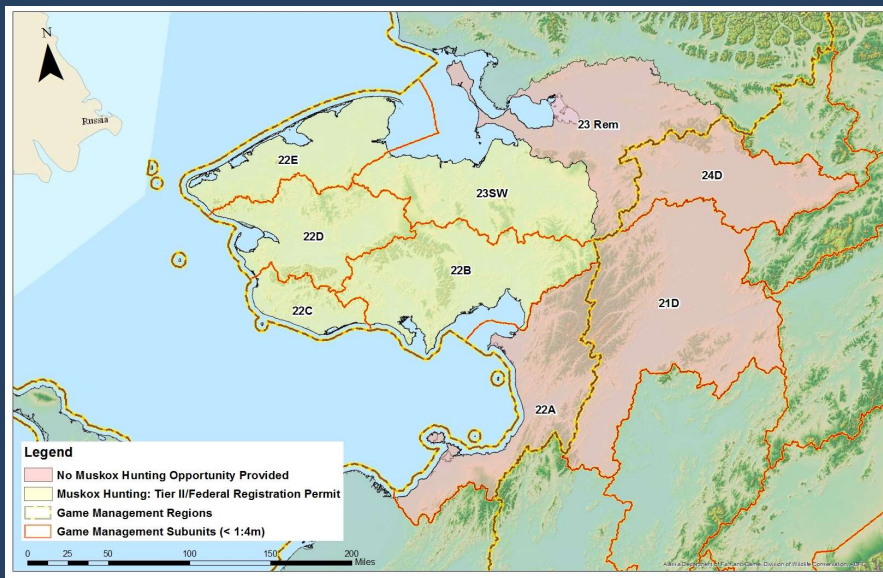

2

2

## Proposal 31 Muskox / Unit 22A, 21D and 24D

### Regulatory History:

- Customary and Traditional Use Determination (C&T)
  - Negative (1995)
  - Positive (1998)
  - “(9) Musk Oxen... Unit 22 and Unit 23 south and west of the Kobuk River Drainage”
- Amount Reasonably Necessary for Subsistence Use’s (ANS)
  - 100-150, including 10-25 in Unit 22E
- A C&T for Units 21D and 24D has not been made

3

3

## Proposal 31 Muskox / Unit 22A, 21D and 24D

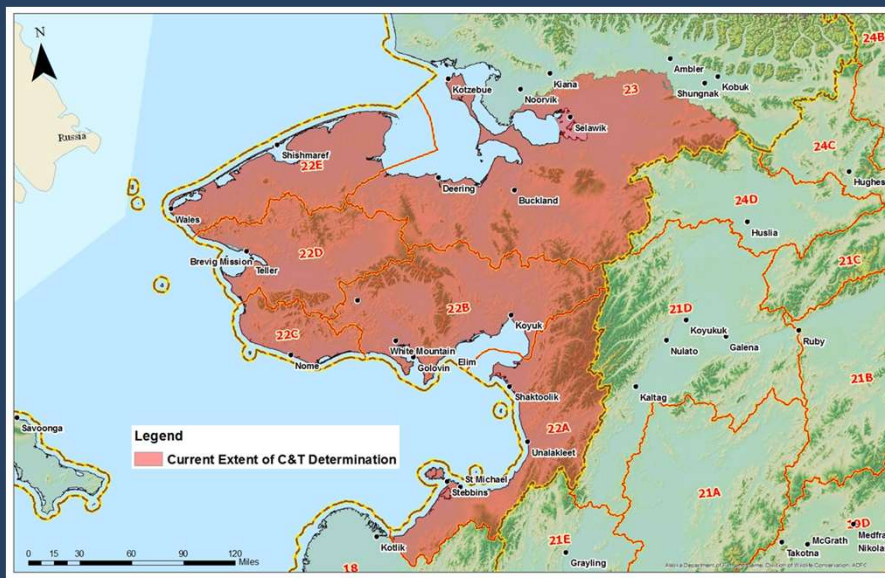

4

4

## Proposal 31 Muskox / Unit 22A, 21D and 24D

### Population Information:

- Source Population
  - Nunivak Island
  
- Initial Transplant
  - 1970
  - 36 Muskox
  - Feather River
  
- Supplemental Transplant
  - 1981
  - 35 Muskox
  - Port Clarence



5

5

## Proposal 31 Muskox / Unit 22A, 21D and 24D

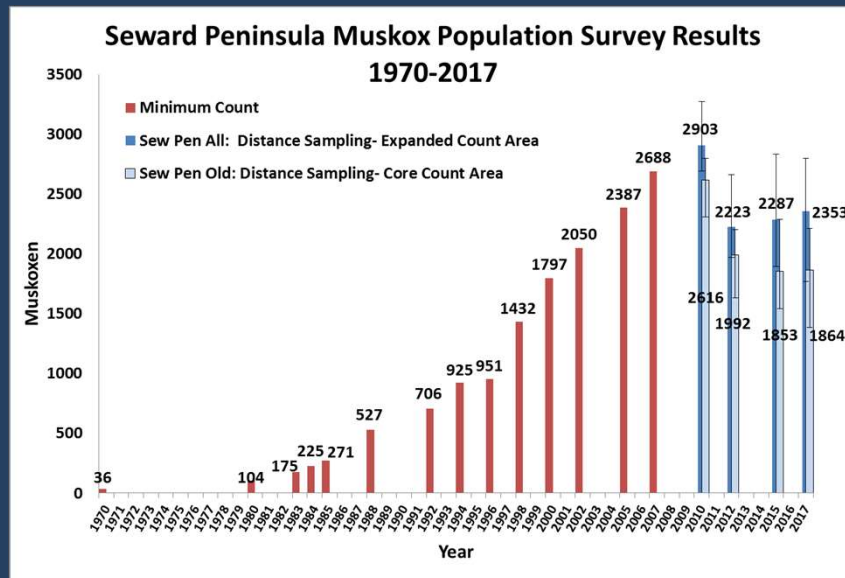

6

6

# Proposal 31 Muskox / Unit 22A, 21D and 24D

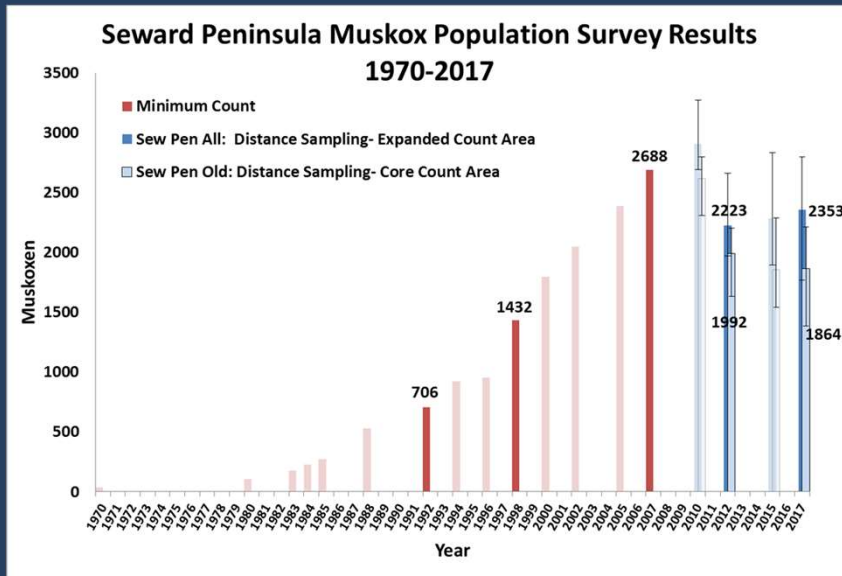

7

# Proposal 31 Muskox / Unit 22A, 21D and 24D

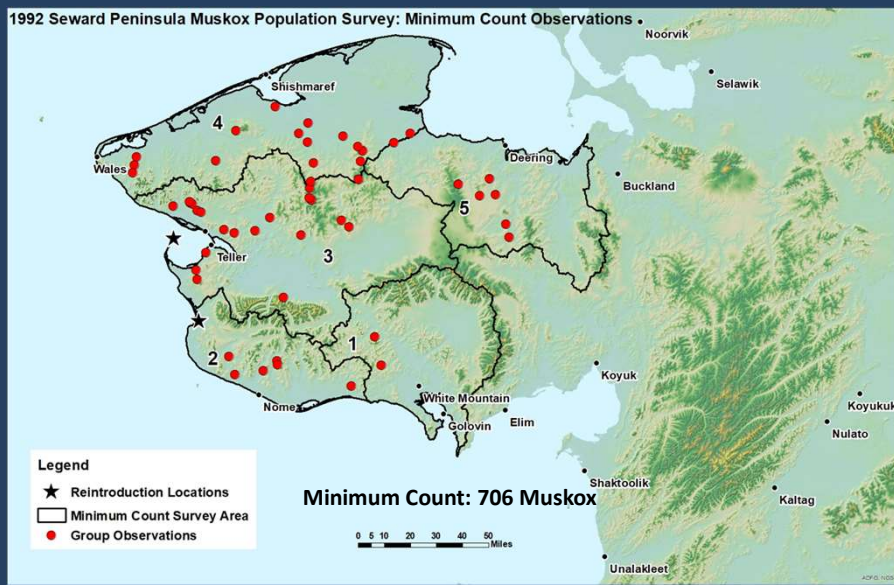

8

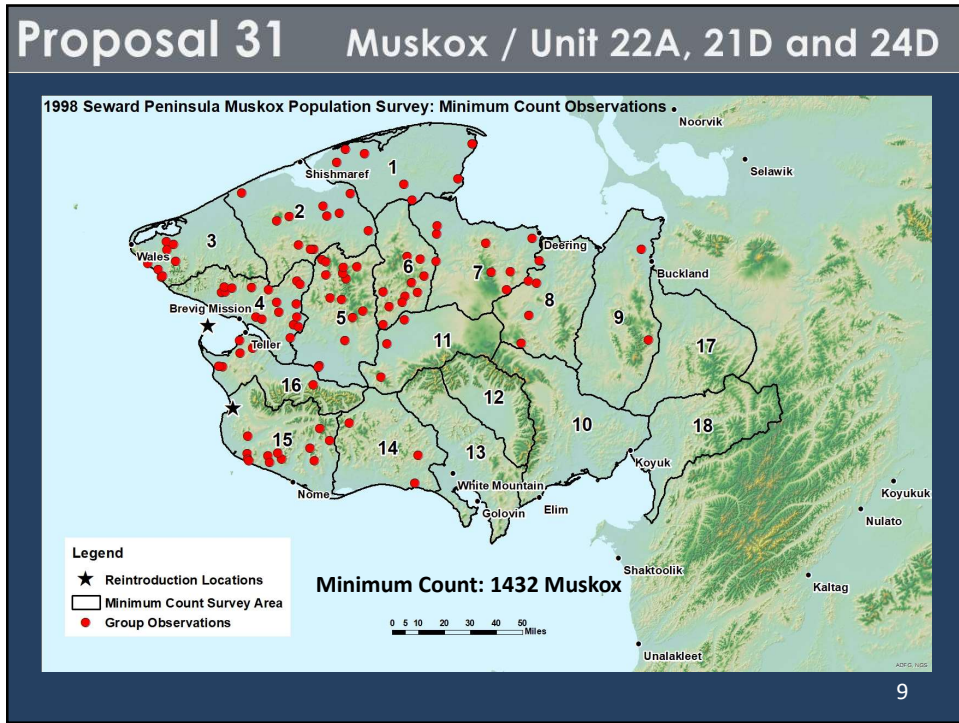

9

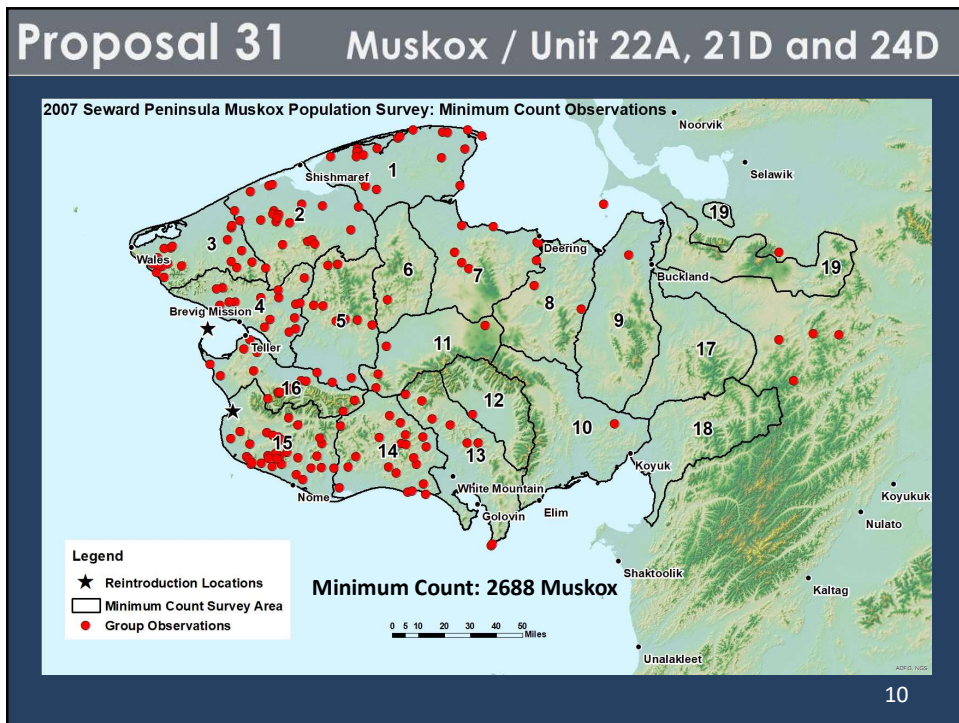

10

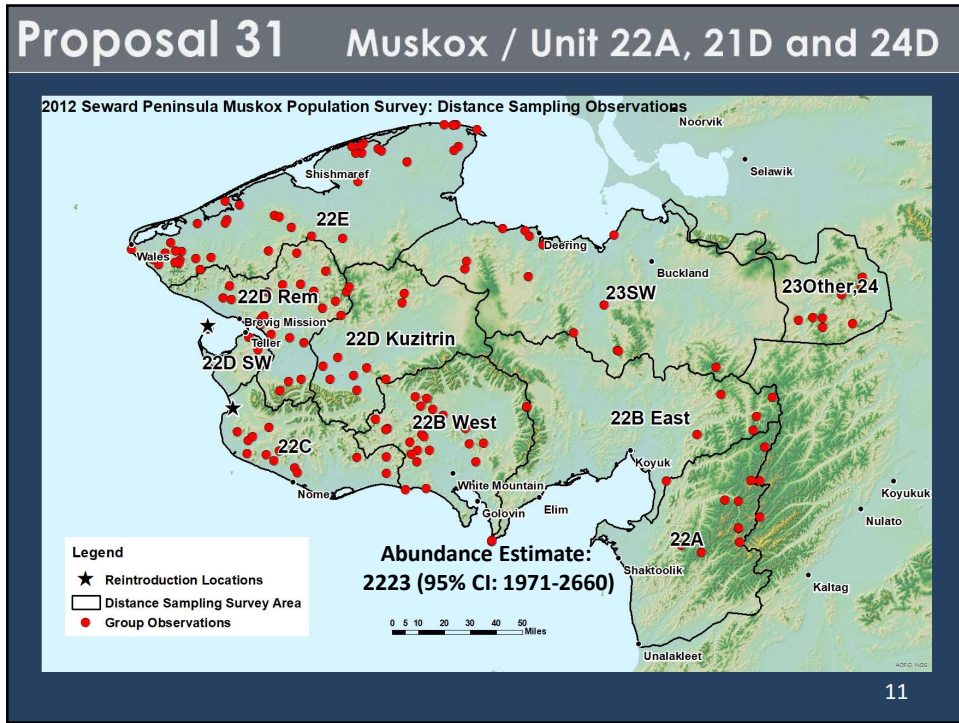

11

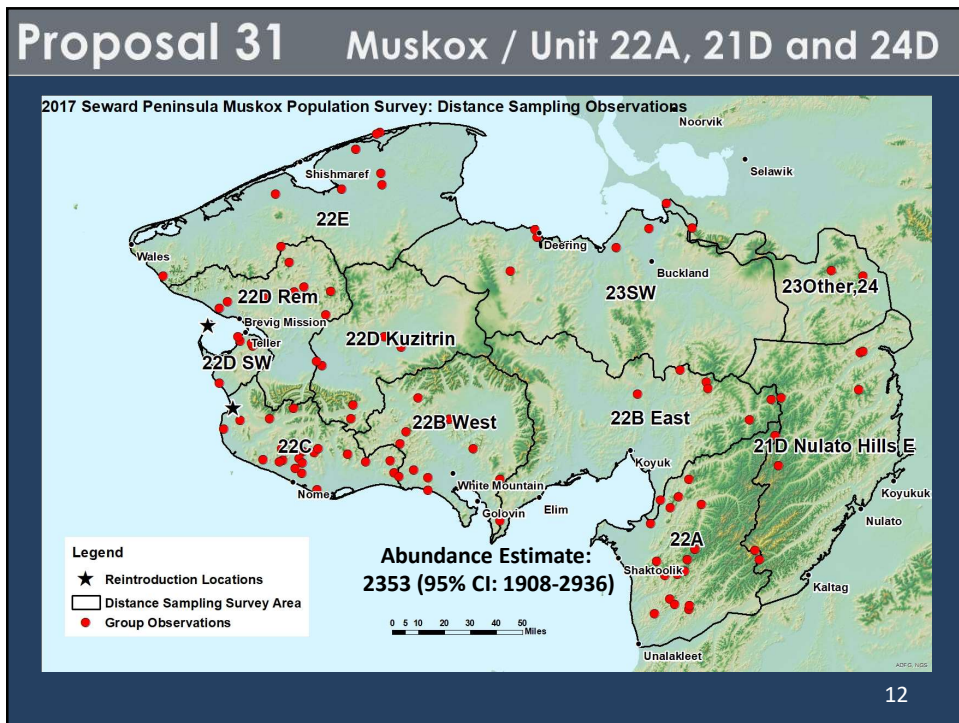

12

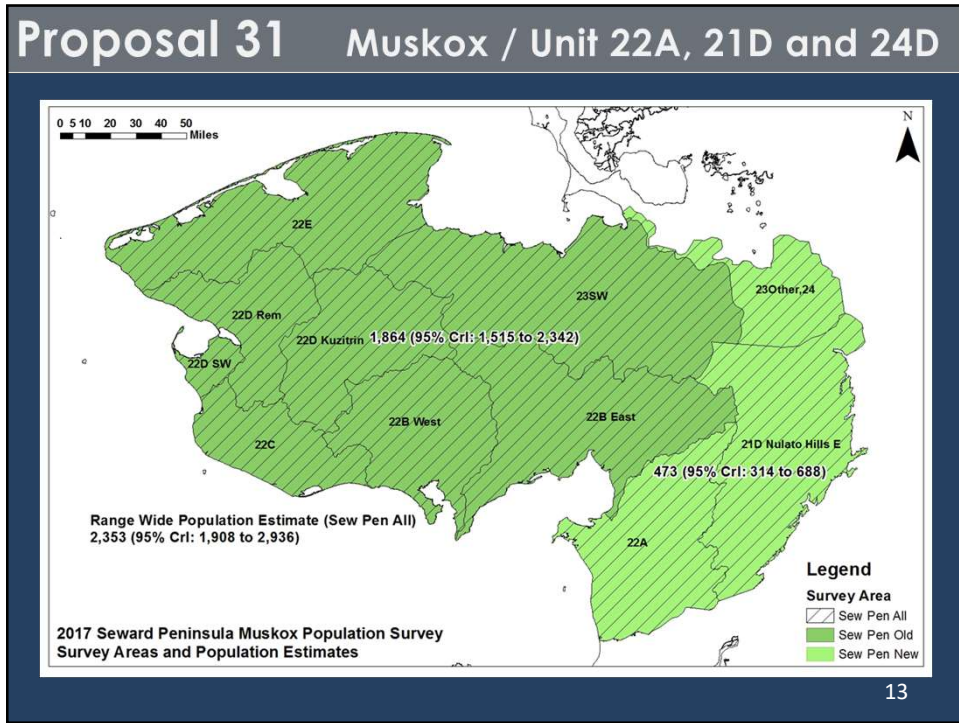

13

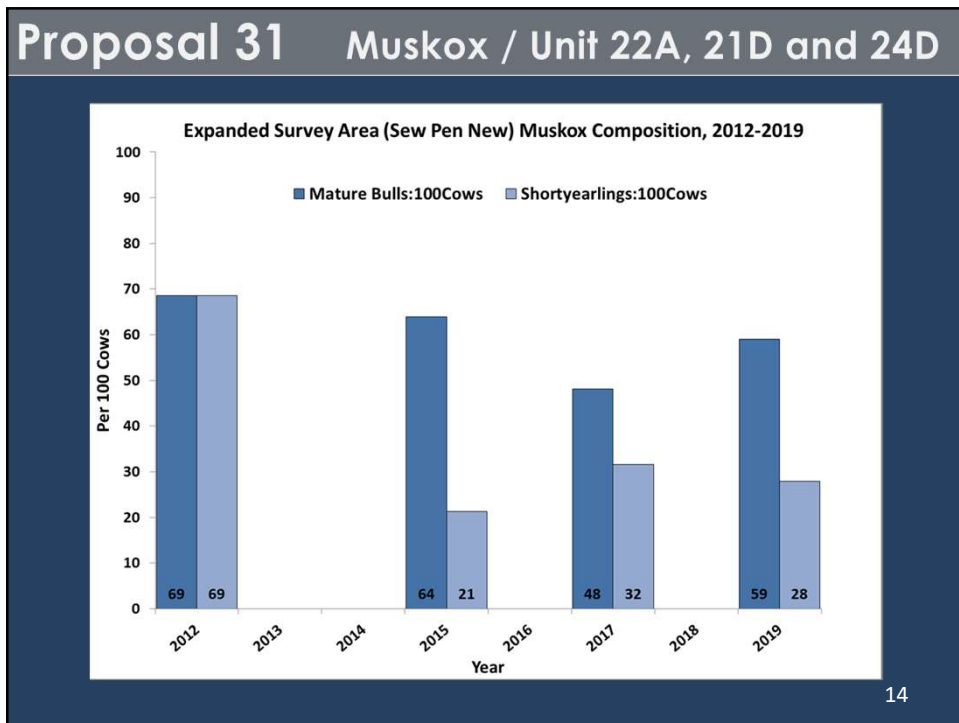

14

## Proposal 31 Muskox / Unit 22A, 21D and 24D

### Harvestable Surplus:

- Harvest Guidelines
  - $\leq 2\%$  of the Population
  - OR
  - $\leq 10\%$  of the Mature Bulls
- Estimated Harvestable Surplus
  - 22A, 21D and 24D Combined
    - 9 Bulls



15

15

## Proposal 31 Muskox / Unit 22A, 21D and 24D

### Management Considerations



- Proposed Season Dates: Feb 1-Apr 30
  - Calving: Late April-Mid June
  - Calving Complications
  - Abandonment

16

16



## Proposal 31 Muskox / Unit 22A, 21D and 24D

### Management Considerations



#### Group Observations (2015-2019)

- Within 50 miles: 357 muskox
- Within 10 miles: 107 muskox

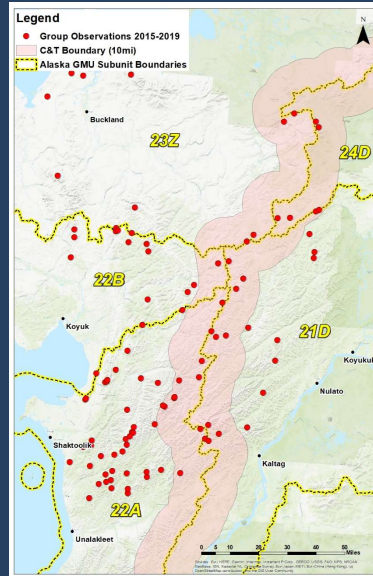

17

17

## Proposal 31 Muskox / Unit 22A, 21D and 24D

### AC Recommendations

#### NNSAC

- Support as Amended
- Season Dates:
  - February 1-March 15th
- Discussion
  - Expand the C&T
  - Maintain continuity across GMU boundaries

#### SNSAC

- Support as Amended
- Season Dates:
  - February 1-March 15th
- Discussion
  - Expand the C&T
  - Maintain continuity across GMU boundaries

18

18

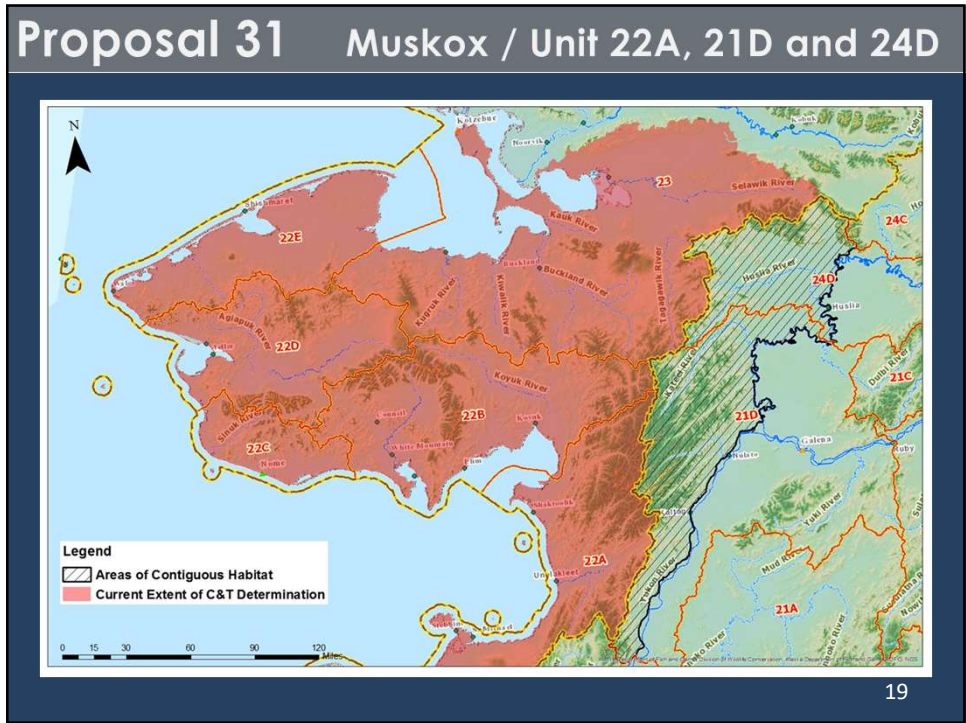

19

**Proposal 31 Muskox / Unit 22A, 21D and 24D**

**AC Recommendations**

5 AAC 99.025 (9) Muskoxen

Species & Unit	Finding	Amount Reasonably Necessary for Subsistence Uses
Unit 22 [AND], Unit 23, that portion south and west of the Kobuk River drainage, Unit 21D, west of the west bank of the Yukon and Koyukuk River and Unit 24D that portion west of the west bank of the Koyukuk River below and including the Dakli River drainage.	Positive	100-150, including 10-25 in Unit 22(E)

20

20

**Proposal 31** Muskox / Unit 22A, 21D and 24D

Provide a muskox hunting opportunity in Units 22A, 21D and 24D, Feb 1-Apr 30

Middle Yukon Advisory Committee

Recommendation: Neutral

Northern Norton Sound AC	Support as Amended (13-0)
Southern Norton Sound AC	Support as Amended (13-0)
Middle Yukon AC	TBD
Koyukuk River AC	TBD

21

21

**Proposal 30** Muskox / Unit 22

Allow muskox hunts in Unit 22 to be eligible for hunting by proxy.

Public Proposal

Recommendation: Defer

Northern Norton Sound AC	Support (13 – 0)
Southern Norton Sound AC	Support (5 – 0)

22

22

## Proposal 30

Muskox / Unit 22

### Current Regulations

➤ **5 AAC 91.011 Taking of game by proxy.**

(a) A resident hunter (the proxy) holding a valid resident hunting license may take specified game for another resident (the beneficiary) who is blind, at least 70% physically disabled, developmentally disabled, or 65 years of age or older, as authorized by AS 16.05.405 and this section.

...

(k) *Proxy hunting under this section is only allowed for*

- (1) *caribou;*
- (2) *deer;*
- (3) *moose in Tier II hunts, any-bull hunts, and antlerless moose hunts; and*
- (4) *emperor geese.*

23

23

## Proposal 30

Muskox / Unit 22

### Proposed Regulations

➤ **5 AAC 91.011 Taking of game by proxy.**

(a) A resident hunter (the proxy) holding a valid resident hunting license may take specified game for another resident (the beneficiary) who is blind, at least 70% physically disabled, developmentally disabled, or 65 years of age or older, as authorized by AS 16.05.405 and this section.

...

(k) *Proxy hunting under this section is only allowed for*

- (1) *caribou;*
- (2) *deer;*
- (3) *moose in Tier II hunts, any-bull hunts, and antlerless moose hunts; and*
- (4) *emperor geese; **AND***
- (5) *muskoxen in Tier II hunts in Unit 22.*

24

24

**Proposal 30**

**Muskox / Unit 22**

**Unit 22 Muskox Tier II Hunt Areas**

- Unit 22: 6 Tier II Hunts
  - 22B: TX105
  - 22C: TX095, TX096
  - 22D: TX102, TX103
  - 22E: TX104

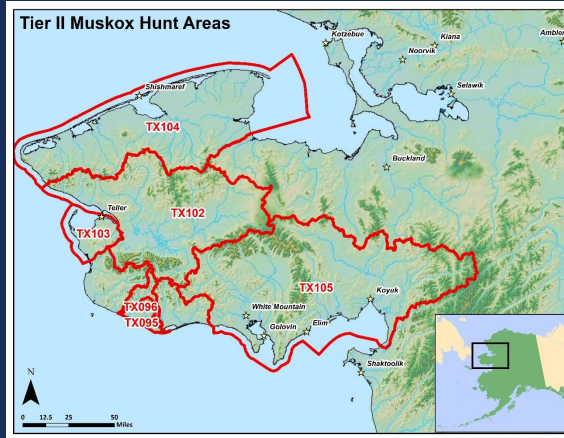

**Proposal 30**

**Muskox / Unit 22**

**Unit 22 Muskox Tier II Information**

Hunt	Amount Necessary for Subsistence (ANS)	Average Annual Applicants	5-year Average Permits Awarded	Hunter Success Rate
TX095 (22C)	100 - 150, including 10 - 25 in Unit 22(E)	52	4	88%
TX096 (22C)	100 - 150, including 10 - 25 in Unit 22(E)	63	3	75%
TX102 (22D)	100 - 150, including 10 - 25 in Unit 22(E)	69	9	59%
TX103 (22D)	100 - 150, including 10 - 25 in Unit 22(E)	37	1	60%
TX104 (22E)	100 - 150, including 10 - 25 in Unit 22(E)	28	6	25%
TX105 (22B)	100 - 150, including 10 - 25 in Unit 22(E)	77	9	38%

<b>Proposal 30</b>	<b>Muskox / Unit 22</b>				
<p data-bbox="462 451 1161 556"><b>Allow muskox hunts in Unit 22 to be eligible for hunting by proxy.</b></p> <p data-bbox="706 630 917 661">Public Proposal</p> <p data-bbox="649 745 974 777">Recommendation: Defer</p> <table data-bbox="357 882 868 955"><tr><td><i>Northern Norton Sound AC</i></td><td><i>Support (13 – 0)</i></td></tr><tr><td><i>Southern Norton Sound AC</i></td><td><i>Support (5 – 0)</i></td></tr></table> <p data-bbox="1201 924 1234 955">27</p>		<i>Northern Norton Sound AC</i>	<i>Support (13 – 0)</i>	<i>Southern Norton Sound AC</i>	<i>Support (5 – 0)</i>
<i>Northern Norton Sound AC</i>	<i>Support (13 – 0)</i>				
<i>Southern Norton Sound AC</i>	<i>Support (5 – 0)</i>				

27

<b>Proposal 32</b>	<b>Caribou / Unit 22E</b>				
<p data-bbox="406 1312 1201 1480"><b>Modify the hunting season for caribou in Unit 22E to include that portion east of and including the Nuluk River drainage.</b></p> <p data-bbox="698 1554 925 1585">Public Proposal</p> <p data-bbox="641 1648 982 1680">Recommendation: Neutral</p> <table data-bbox="365 1753 860 1827"><tr><td><i>Northern Norton Sound AC</i></td><td><i>Oppose (1 – 12)</i></td></tr><tr><td><i>Southern Norton Sound AC</i></td><td><i>Take no Action</i></td></tr></table> <p data-bbox="1201 1795 1234 1827">28</p>		<i>Northern Norton Sound AC</i>	<i>Oppose (1 – 12)</i>	<i>Southern Norton Sound AC</i>	<i>Take no Action</i>
<i>Northern Norton Sound AC</i>	<i>Oppose (1 – 12)</i>				
<i>Southern Norton Sound AC</i>	<i>Take no Action</i>				

28

## Proposal 32 Caribou / Unit 22E

### Current Regulations

- 22E, that portion east of and including the Sanaguich River drainage
  - Residents: 5 caribou per day, up to 20 caribou total by registration permit (RC800)
    - Bulls: Jul. 1 – Jun. 30
    - Cows: Jul. 1 – Mar. 31
  - Nonresidents: One bull by harvest ticket (HT)
    - Aug. 1 – Sep. 30
- 22E, remainder
  - *May be announced by emergency order*

29

29

## Proposal 32 Caribou / Unit 22E

### Proposed Expansion

- Proposed expanded area: 1,200 mi<sup>2</sup>

30

30

# Proposal 32

# Caribou / Unit 22E

## Western Arctic Caribou Herd (WACH) Population

- 2019 estimate: 244,000 caribou
- Stable

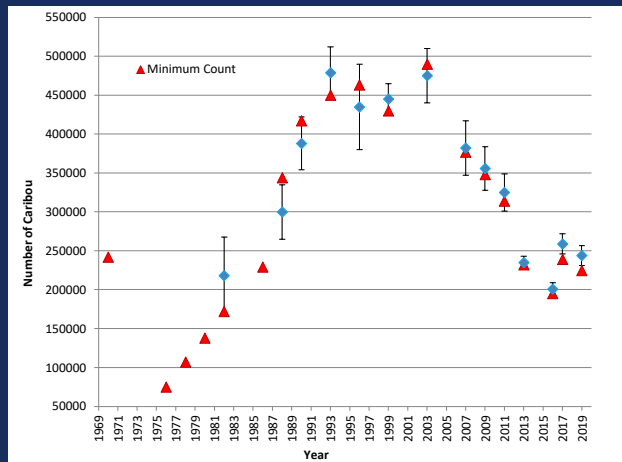

31

31

# Proposal 32

# Caribou / Unit 22E

## Western Arctic Caribou Herd (WACH) Distribution on the Seward Peninsula

- Established pattern of winter use on Seward Peninsula of at least 40% of the herd from 2012 - 2017
- Medium- to High-density winter WACH caribou distribution extends 20mi west into currently closed hunt area to Ear Mountain

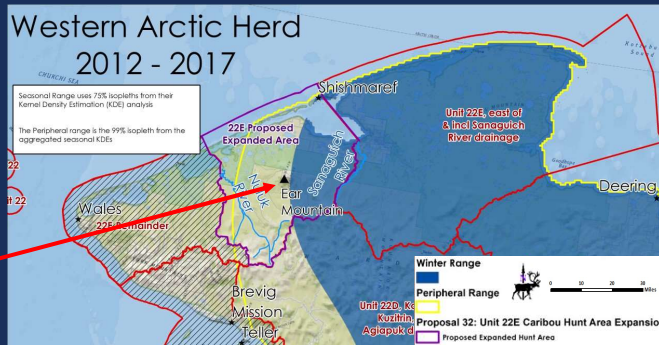

32

32



## Proposal 32

Caribou / Unit 22E

### Seward Peninsula Reindeer Grazing Areas

- 15 permitted reindeer grazing areas,
- Only 4 active herding operations
- Active reindeer herds in western 22E and northwestern 22D

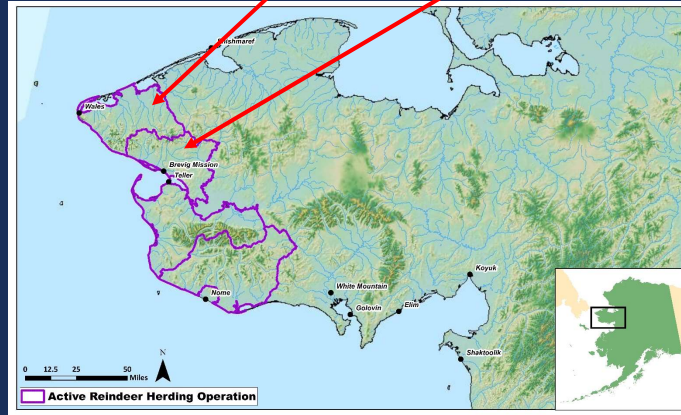

33

33

## Proposal 32

Caribou / Unit 22E

Modify the hunting season for caribou in Unit 22E to include that portion east of and including the Nuluk River drainage.

Public Proposal

Recommendation: Neutral

Northern Norton Sound AC *Oppose (1 – 12)*  
Southern Norton Sound AC *Take no Action*

34

34

# Proposal 33

# Moose / Unit 22D Rem

Modify hunting seasons and require a registration permit for moose hunting in Unit 22D Remainder

Department Proposal

Recommendation: Support

Northern Norton Sound AC Support (11-2)  
Southern Norton Sound AC Take No Action

35

35

# Proposal 33

# Moose / Unit 22D Rem

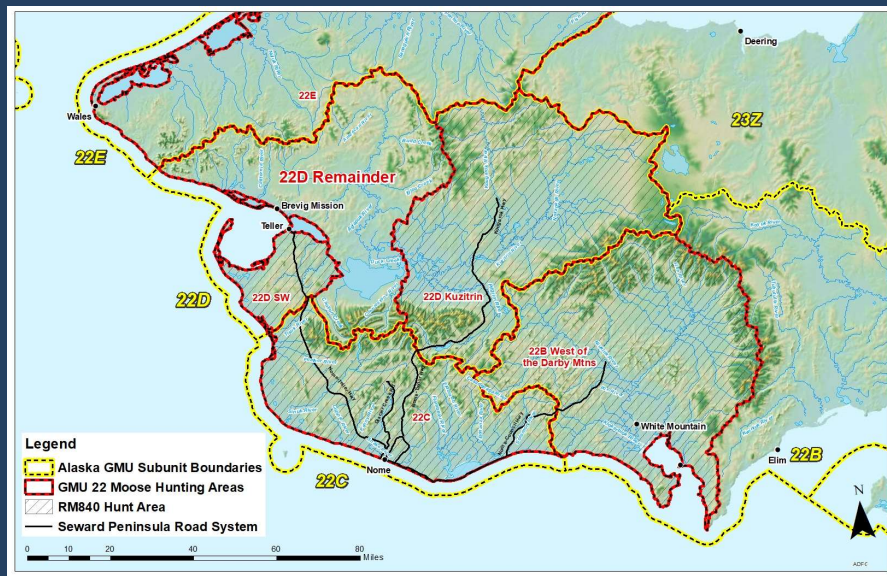

36

Proposal 33		Moose / Unit 22D Rem
<p><b>Current Regulations:</b></p> <ul style="list-style-type: none"> <li>5 AAC 85.045 (20)</li> </ul>		
Units and Bag Limits	Resident Open Season (Subsistence and General Hunts)	Nonresident Open Season
Remainder of Unit 22(D)		
RESIDENT HUNTERS:		
1 bull moose; only antlered bull moose may be taken from Dec. 1-Jan. 31;	Aug. 10-Sept. 14 Oct. 1-Jan. 31	
NONRESIDENT HUNTERS:		
		No open season
		37

37

Proposal 33		Moose / Unit 22D Rem
<p><b>Current Regulations:</b></p> <ul style="list-style-type: none"> <li>C&amp;T Determination: Unit 22 Moose, Positive</li> <li>ANS: Unit 22, 250-300 Moose</li> <li>RY2019 Harvestable Surplus: 313 moose                             <ul style="list-style-type: none"> <li>Average RY2005-RY2018: 311 moose</li> </ul> </li> </ul>		
		38

38

Proposal 33		Moose / Unit 22D Rem
<p><b>Proposed Regulations:</b></p> <ul style="list-style-type: none"> <li>5 AAC 85.045 (20)</li> </ul>		
Units and Bag Limits	Resident Open Season (Subsistence and General Hunts)	Nonresident Open Season
<p>Remainder of Unit 22(D)</p> <p>RESIDENT HUNTERS:                      1 bull moose <u>by registration permit only</u>; only antlered bull moose may be taken from Dec. 1-Jan. 31;</p> <p>NONRESIDENT HUNTERS:</p>	<p>Aug. 10-Sept. 14                      [Oct.] Dec. 1-Jan. 31                      (<u>May be Announced</u>)</p>	<p>No open season</p>
		39

39

Proposal 33		Moose / Unit 22D Rem
<p><b>Effect of the Proposal:</b></p> <ul style="list-style-type: none"> <li>Establish a registration permit                             <ul style="list-style-type: none"> <li>Improve harvest reporting</li> <li>Allow the department to take management actions in order to maintain harvest at sustainable levels</li> </ul> </li> <li>Eliminate the Oct. 1-Nov. 30 Season                             <ul style="list-style-type: none"> <li>Reduce the overall bull harvest</li> </ul> </li> <li>Create a “May be Announced” Winter hunt                             <ul style="list-style-type: none"> <li>Dec. 1-Jan. 31</li> </ul> </li> </ul>		
		40

40

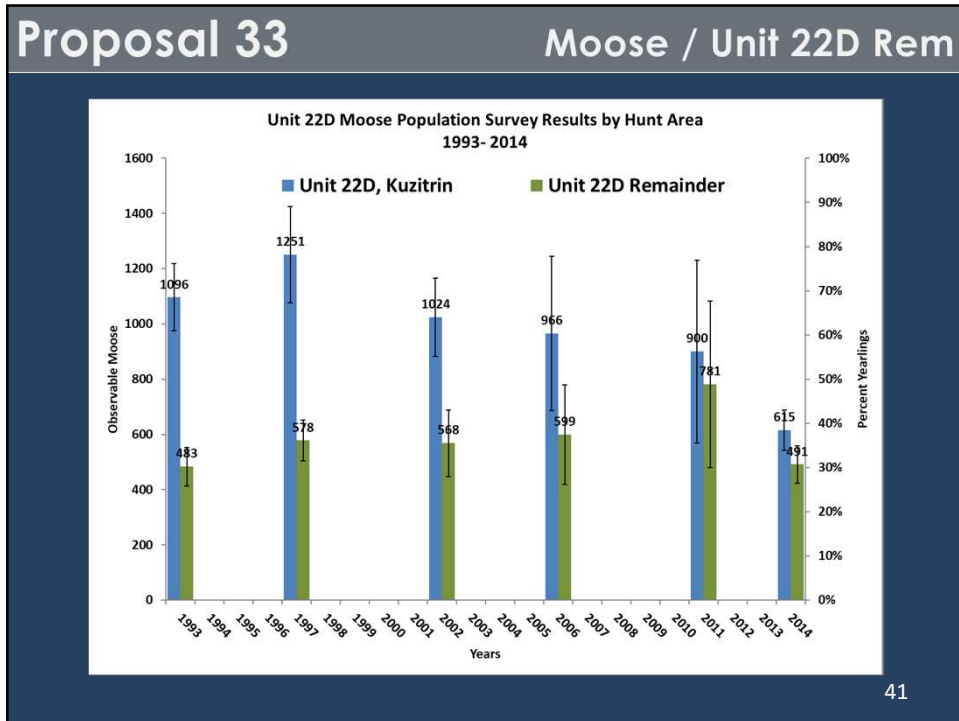

41

## Proposal 33 Moose / Unit 22D Rem

**Unit 22D Population Information:**

- 2018 Unit 22D Spring Recruitment Surveys
  - 977 Moose
  - 11% Recruitment
- 2014 Unit 22D GSPE Survey Results
  - 1106 Moose [95% CI: 1006 – 1205]
  - 14% Recruitment
- Unit 22D Moose Population
  - Stable/Declining

42

42

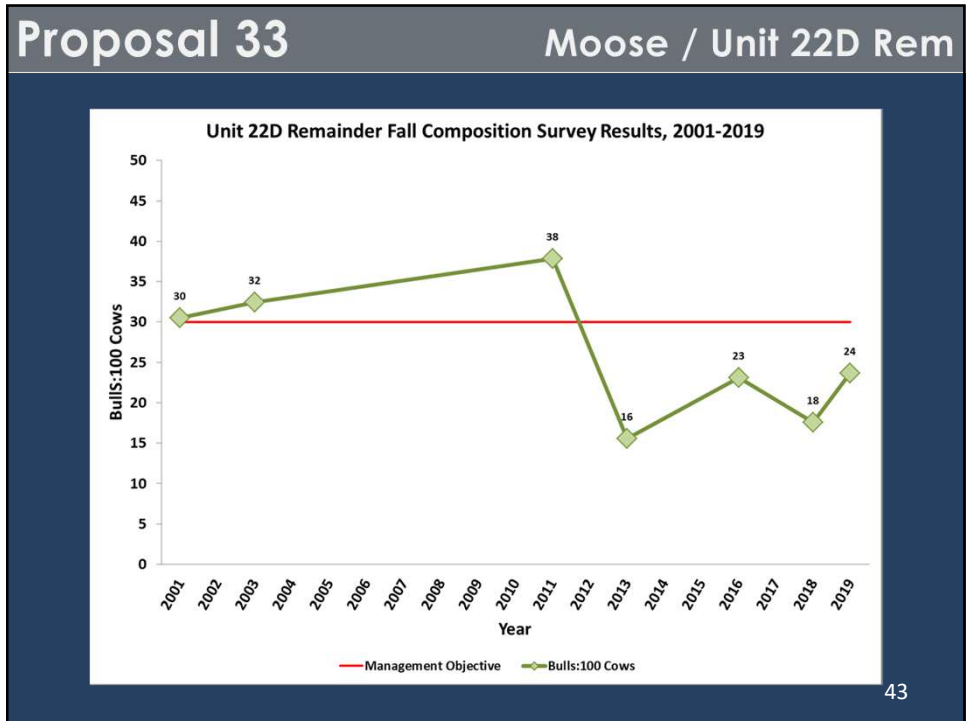

43

- ### Proposal 33
- ### Moose / Unit 22D Rem
- Previous Management Action:
- 2014: Eliminated Antlerless hunts
    - Bag limit during the Dec 1-Dec 31 season was changed to an antlered bull
  - 2017: Closed the Non-Resident Season
    - RM855
    - Average Annual Non-Resident Harvest
      - RY2004-RY2016: 6 bulls
- 44

44

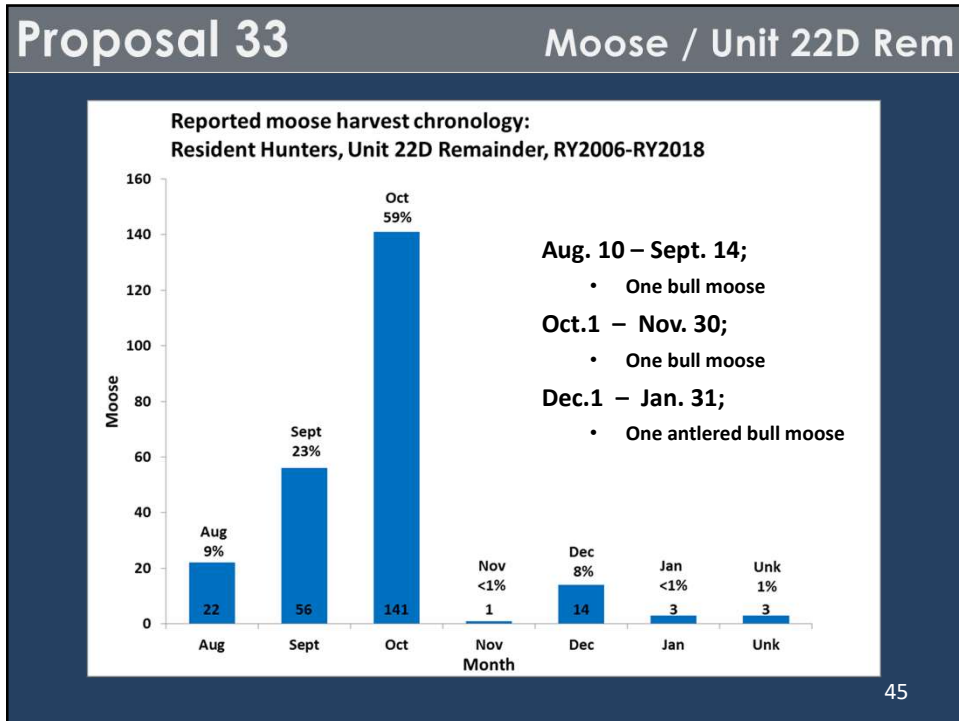

45

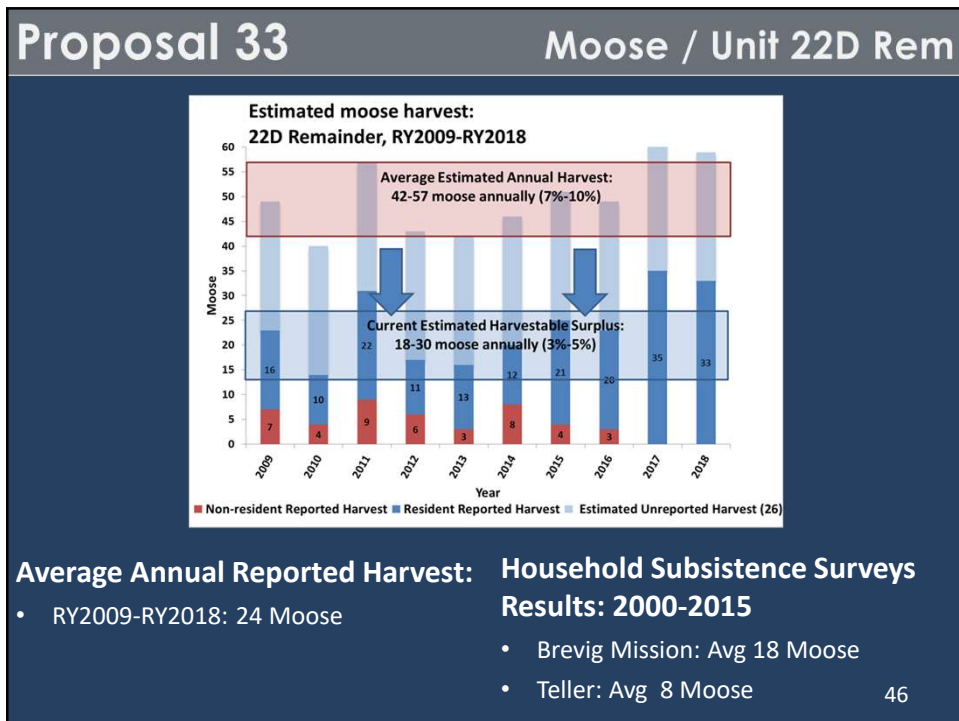

46

# Proposal 33 Moose / Unit 22D Rem

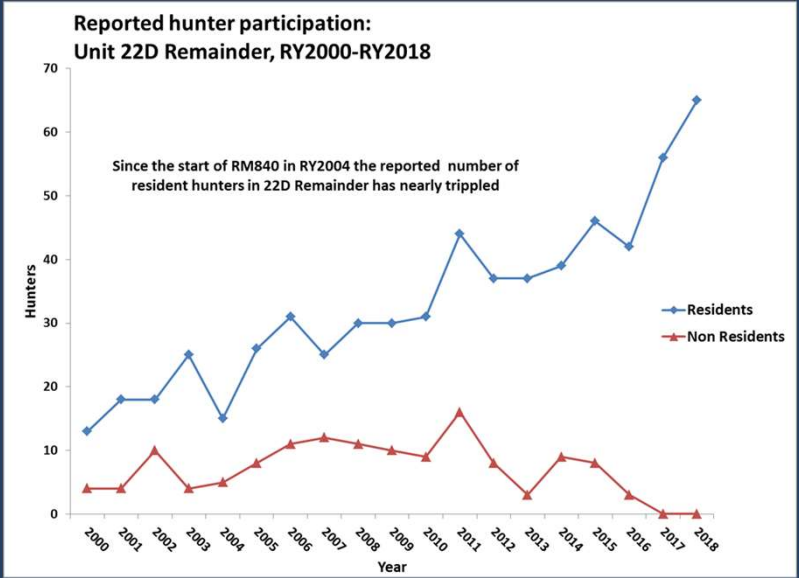

47

47

# Proposal 33 Moose / Unit 22D Rem

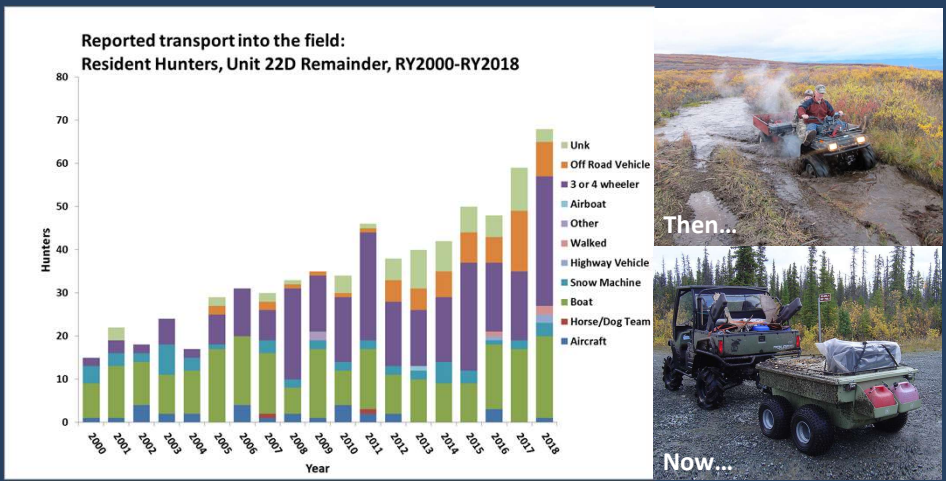

48

48



Proposal 33	Moose / Unit 22D Rem
<p data-bbox="402 373 769 415"><b>Hunt Administration:</b></p> <ul data-bbox="451 428 1211 932" style="list-style-type: none"><li data-bbox="451 428 906 596">• Expand RM840<ul data-bbox="500 474 906 596" style="list-style-type: none"><li data-bbox="500 474 906 512">• Include Unit 22D Remainder</li><li data-bbox="500 516 906 554">• Harvest Quota: 18 bulls</li><li data-bbox="500 558 906 596">• 3 day reporting requirement</li></ul></li> <li data-bbox="451 642 1211 806">• Permit Availability<ul data-bbox="500 688 1211 806" style="list-style-type: none"><li data-bbox="500 688 623 726">• Online</li><li data-bbox="500 730 1211 806">• License vendors in Nome, White Mountain, Golovin, Brevig Mission and Teller</li></ul></li> <li data-bbox="451 852 1010 932">• “May be Announced” Winter hunt<ul data-bbox="500 898 623 932" style="list-style-type: none"><li data-bbox="500 898 623 932">• RM849</li></ul></li></ul> <p data-bbox="1203 926 1235 951">49</p>	

49

Proposal 33	Moose / Unit 22D Rem				
<p data-bbox="360 1289 1237 1423" style="text-align: center;"><b>Modify hunting seasons and require a registration permit for moose hunting in Unit 22D Remainder</b></p> <p data-bbox="656 1541 938 1575" style="text-align: center;">Department Proposal</p> <p data-bbox="623 1617 974 1650" style="text-align: center;">Recommendation: Support</p> <table data-bbox="337 1780 776 1837"><tr><td data-bbox="337 1780 613 1810">Northern Norton Sound AC</td><td data-bbox="623 1780 776 1810">Support (11-2)</td></tr><tr><td data-bbox="337 1810 613 1837">Southern Norton Sound AC</td><td data-bbox="623 1810 776 1837">Take No Action</td></tr></table> <p data-bbox="1203 1797 1235 1822" style="text-align: right;">50</p>		Northern Norton Sound AC	Support (11-2)	Southern Norton Sound AC	Take No Action
Northern Norton Sound AC	Support (11-2)				
Southern Norton Sound AC	Take No Action				

50

# Proposal 34

# Moose / Unit 22D Rem

Create a Non-resident draw permit for moose  
in Unit 22D Remainder

Public Proposal

Recommendation: Neutral

Northern Norton Sound AC    Oppose (0-13)  
Southern Norton Sound AC    Take No Action

51

51

# Proposal 34

# Moose / Unit 22D Rem

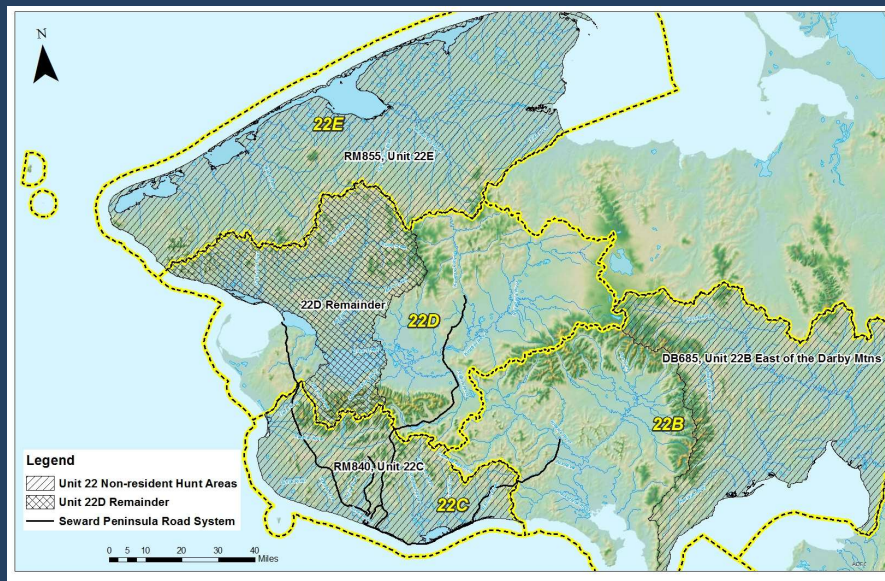

52

52

Proposal 34		Moose / Unit 22D Rem
<p><b>Current Regulations:</b></p> <ul style="list-style-type: none"> <li>5 AAC 85.045 (20)</li> </ul>		
Units and Bag Limits	Resident Open Season (Subsistence and General Hunts)	Nonresident Open Season
Remainder of Unit 22(D)		
RESIDENT HUNTERS:		
1 bull moose; only antlered bull moose may be taken from Dec. 1-Jan. 31;	Aug. 10-Sept. 14 Oct. 1-Jan. 31	
NONRESIDENT HUNTERS:		
		No open season
		53

53

Proposal 34		Moose / Unit 22D Rem
<p><b>Proposed Regulations:</b></p> <ul style="list-style-type: none"> <li>5 AAC 85.045 (20)</li> </ul>		
Units and Bag Limits	Resident Open Season (Subsistence and General Hunts)	Nonresident Open Season
Remainder of Unit 22(D)		
RESIDENT HUNTERS:		
1 bull moose; only antlered bull moose may be taken from Dec. 1-Jan. 31;	Aug. 10-Sept. 14 Oct. 1-Jan. 31	
NONRESIDENT HUNTERS:		
<u>1 bull with 50-inch antlers of antlers with 4 or more brow tines on one side, by drawing permit only; up to 8 permits may be issued</u>		[No Open Season] Sept 1-Sept 14
		54

54

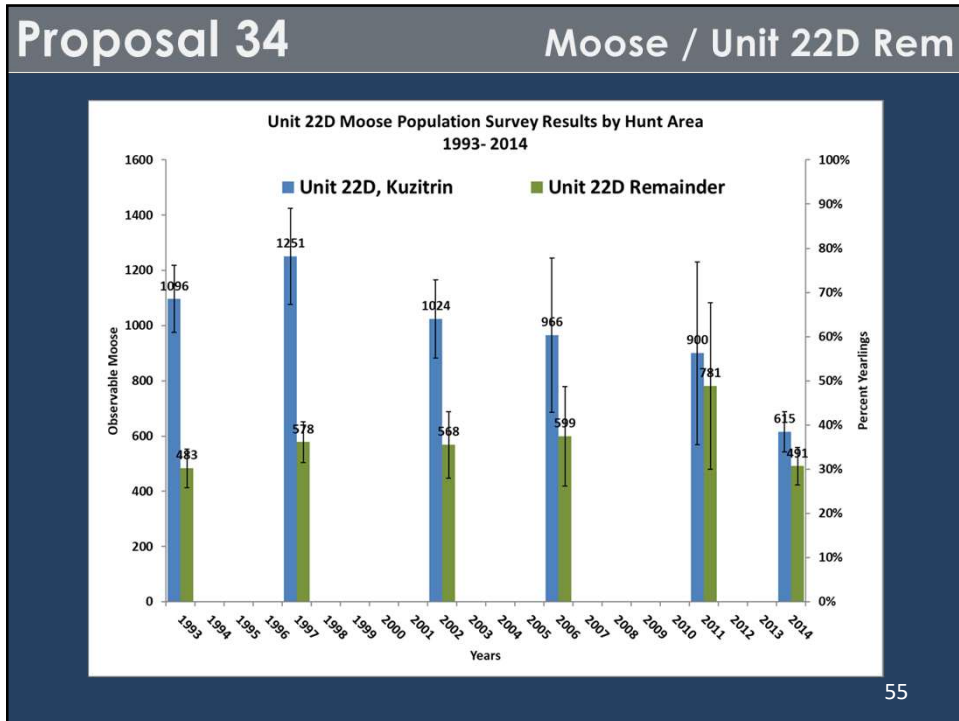

55

## Proposal 34 Moose / Unit 22D Rem

**Unit 22D Population Information:**

- 2018 Unit 22D Spring Recruitment Surveys
  - 977 Moose
  - 11% Recruitment
- 2014 Unit 22D GSPE Survey Results
  - 1106 Moose [95% CI: 1006 – 1205]
  - 14% Recruitment
- Unit 22D Moose Population
  - Stable/Declining

56

56

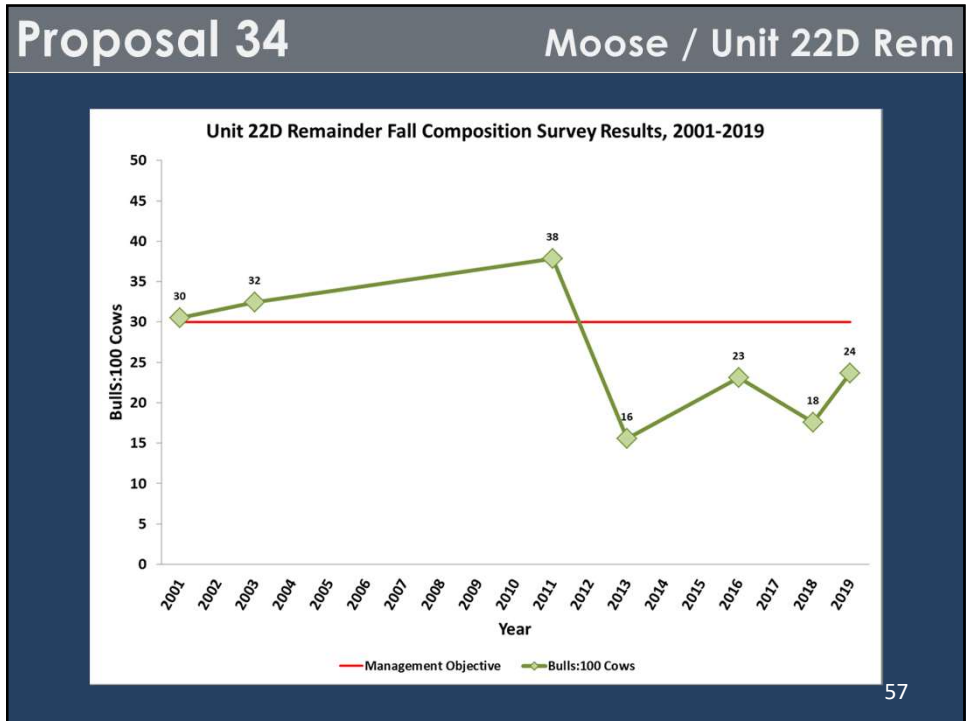

57

- ## Proposal 34 Moose / Unit 22D Rem
- Previous Management Action:**
- 2014: Eliminated Antlerless hunts
    - Bag limit during the Dec 1-Dec 31 season was changed to an antlered bull
  
  - 2017: Closed the Non-Resident Season
    - RM855
    - Average Annual Non-Resident Harvest
      - RY2004-RY2016: 6 bulls
- 58

58

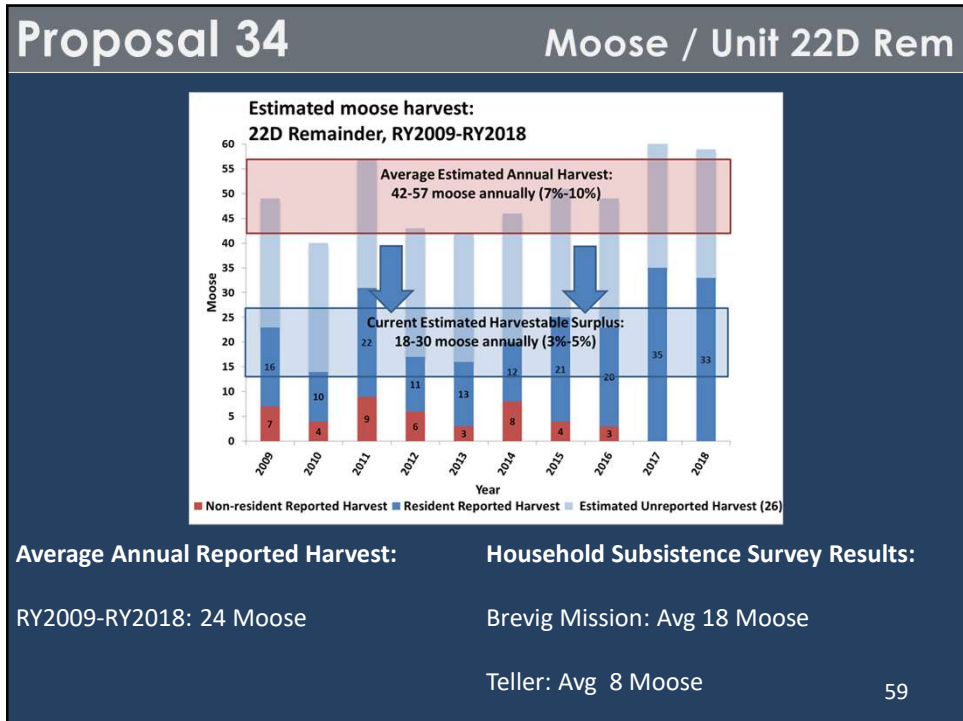

59

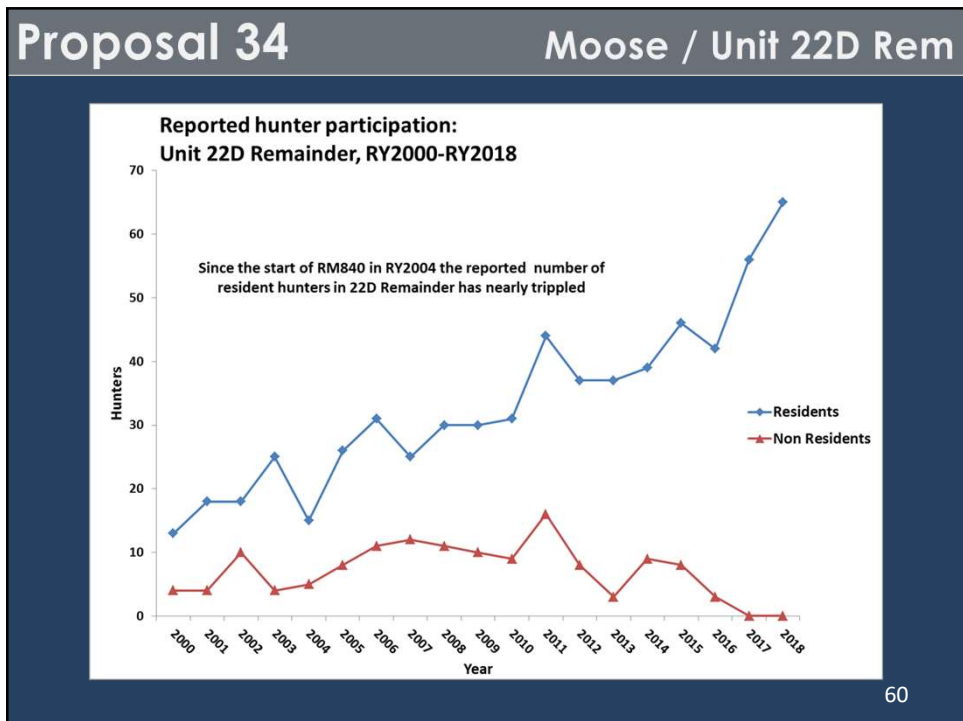

60

<b>Proposal 34</b>	<b>Moose / Unit 22D Rem</b>
<b>Create a Non-resident draw permit for moose in Unit 22D Remainder</b>	
Public Proposal	
Recommendation: Neutral	
Northern Norton Sound AC	Oppose (0-13)
Southern Norton Sound AC	Take No Action
61	

61

<b>Proposal 35</b>	<b>Moose / Unit 22</b>
<b>Limit the availability of Unit 22 Moose Registration permits</b>	
Public Proposal	
Recommendation: Neutral	
Northern Norton Sound AC	Support As Amended (13-0)
Southern Norton Sound AC	Support As Amended (5-0)
62	

62

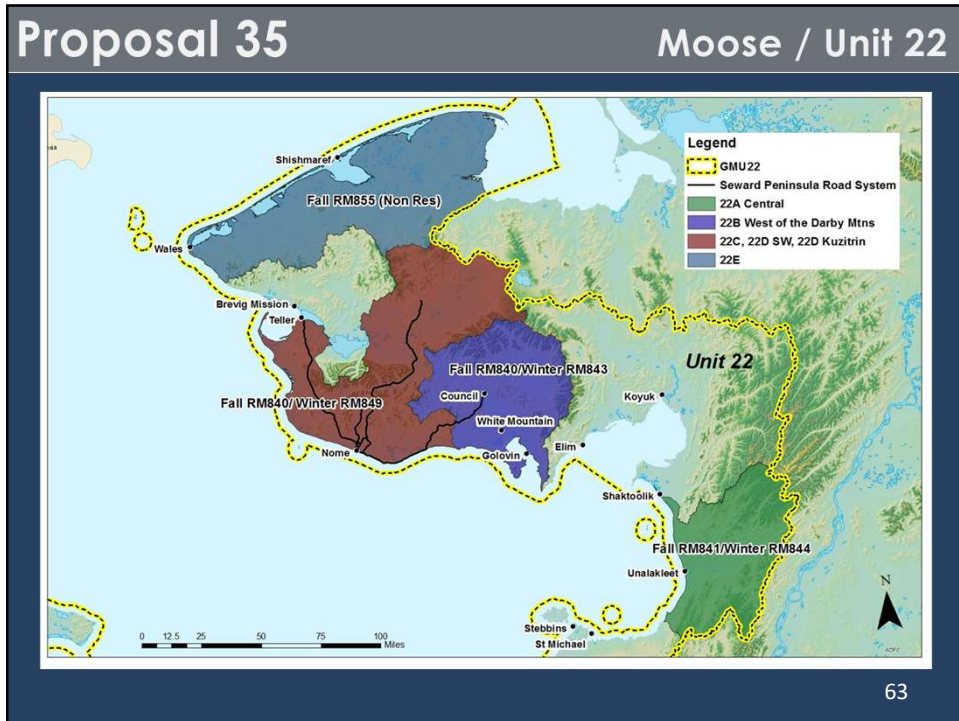

63

**Proposal 35** **Moose / Unit 22**

Current Regulations:

5 AAC 92.050 Required permit hunt conditions and procedures

(4) Permit issuance:

(B) A successful applicant shall obtain the permit within the time specified by the department in a notification

64

64



Proposal 35		Moose / Unit 22
<b>Effect of the Proposal:</b>		
Limit the availability of Unit 22 Moose Registration permits		
<b>Option 1</b>		<b>Option 2</b>
<ul style="list-style-type: none"><li>• ALL Unit 22 registration moose hunts</li><li>• At license vendors within Unit 22</li><li>• July 15-July 31</li><li>• No On-line Issuance</li><li>• Not including Non-Resident registration moose hunts</li></ul>		<ul style="list-style-type: none"><li>• ONLY registration moose hunt, RM840</li><li>• 22D Remainder (Proposal 33)</li><li>• At license vendors within Unit 22</li><li>• July 15-July 31</li><li>• No On-line issuance</li></ul>
		65

65

Proposal 35		Moose / Unit 22
<b>AC Recommendations</b>		
<b>NNSAC</b>		<b>SNSAC</b>
<ul style="list-style-type: none"><li>• Support as Amended</li><li>• Option 2 Only<ul style="list-style-type: none"><li>• Limit permit availability for registration permit hunts in Unit 22B West, 22C, and 22D</li><li>• Permits available at license vendors within Unit 22 June 1-July 15</li></ul></li></ul>		<ul style="list-style-type: none"><li>• Support as Amended</li><li>• Option 2 Only</li></ul>
		66

66

## Proposal 35

Moose / Unit 22

### Effect of the Proposal: Option 1

- Registration Permits Affected
  - RM843
  - RM849
  - RM841
  - RM844
  
- Limiting permit availability as outlined in the proposal may be unnecessarily restrictive or in conflict with current hunt administration in some instances.

67

67

## Proposal 35

Moose / Unit 22

- RM840 (RY2014-RY2018)
  - Alaska Residents
  - Non-Residents: 22C
  - Season: Sept 1-Sept 14
  - Permit Availability
    - Online
    - Vendors in Nome, Teller, White Mountain and Golovin
  - July 24-Sept 14

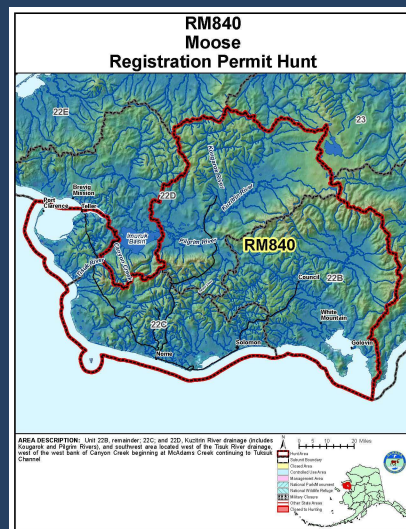

68

68

**Proposal 35** **Moose / Unit 22**

- **RM840, RY2014-RY2018**

<b>RM840 Hunt Participation by Residency, RY2014-RY2018</b>					
Year	Non-Local Residents	Local Residents	Non-residents	Unknown	Total
2014	33 (9%)	348 (91%)	1 (<1%)	0 (0%)	382
2015	48 (13%)	322 (84%)	1 (<1%)	11 (3%)	382
2016	36 (10%)	310 (89%)	0 (0%)	1 (<1%)	347
2017	47 (13%)	324 (87%)	0 (0%)	0 (0%)	371
2018	43 (11%)	344 (87%)	4 (1%)	5 (1%)	396
Average:	41 (11%)	330 (88%)	1 (<1%)	(<1%)	376

69

69

**Proposal 35** **Moose / Unit 22**

- **RM840, RY2014-RY2018**

<b>RM840 Harvest by Residency, RY2014-RY2018</b>					
Year	Non-Local Residents	Local Residents	Non-residents	Unknown	Total
2014	12 (17%)	59 (83%)	0 (0%)	0 (0%)	71
2015	18 (22%)	64 (77%)	1 (1%)	0 (0%)	83
2016	8 (10%)	73 (90%)	0 (0%)	0 (0%)	81
2017	13 (17%)	63 (83%)	0 (0%)	0 (0%)	76
2018	11 (17%)	52 (80%)	1 (2%)	1 (2%)	65
Average:	12 (17%)	62 (83%)	<1 (<1%)	<1 (<1%)	75

- Hunter Success Rates: RM840 (RY2014-RY2018)
  - Non-Local Residents: 29%
  - Local Residents: 19%

70

70

Proposal 35		Moose / Unit 22			
<ul style="list-style-type: none"> <li>RM840, RY2014-RY2018</li> </ul>					
22B West	Year	Quota	Harvest	EO Closure	Season Length
	2014	20	20	Yes	8 days
	2015	20	22	Yes	6 days
	2016	23	24	Yes	9 days
	2017	23	25	Yes	7 days
	2018	23	21	Yes	6 days
22C	Year	Quota	Harvest	EO Closure	Season Length
	2014	9	10	Yes	2 days
	2015	9	15	Yes	2 days
	2016	11	17	Yes	2 days
	2017	11	15	Yes	2 days
	2018	16	15	Yes	2 days
22D Southwest and 22D Kuzitrin	Year	Quota	Harvest	EO Closure	Season Length
	2014	37	41	Yes	8 days
	2015	37	46	Yes	10 days
	2016	30	39	No	14 days
	2017	22	36	Yes	5 days
	2018	22	29	Yes	3 days

71

71

Proposal 35		Moose / Unit 22	
<p><b>ADF&amp;G Alternative:</b></p> <ul style="list-style-type: none"> <li>Limiting the availability of Unit 22 Moose Registration permits                             <ul style="list-style-type: none"> <li>Available in person at vendors in Unit 22 July 15-July 31</li> <li>No On-line issuance</li> </ul> </li> <li>Dramatic shift in RM840 permit availability                             <ul style="list-style-type: none"> <li>May be unnecessarily restrictive</li> </ul> </li> <li>Department Recommended Alternative                             <ul style="list-style-type: none"> <li>Small incremental restriction of RM840 permit availability                                     <ul style="list-style-type: none"> <li>No Online Issuance</li> <li>Available only at vendors in Unit 22 July 25-August 25</li> </ul> </li> </ul> </li> </ul>			

72

72

**Proposal 35** **Moose / Unit 22**

**ADF&G Alternative:**

- No Online Issuance

<b>RM840 Permit Issuance, Online vs In-person, RY2014-RY2018</b>			
	<b># of Permits</b>	<b>In Person</b>	<b>Online</b>
Local Residents	1648	93%	7%
<u>Non-Local Residents</u>	206	65%	35%
<u>Non-Residents</u>	6	67%	33%

73

73

**Proposal 35** **Moose / Unit 22**

**ADF&G Alternative:**

**Non-Local Residents Timing of In-person Permit Issuance, RY2014-RY2018**

Date of Issue	# of Permits Issued
7/24	3
7/27	1
7/30	0
8/2	1
8/5	3
8/8	1
8/11	1
8/14	0
8/17	3
8/20	2
8/23	1
8/26	4
8/29	2
8/30	8
8/31	16
9/1	34
9/4	7
9/7	2
9/10	2
9/13	0

74

74

<b>Proposal 35</b>	<b>Moose / Unit 22</b>
<b>Limit the availability of Unit 22 Moose Registration permits</b>	
Public Proposal	
Recommendation: Neutral	
Northern Norton Sound AC	Support As Amended (13-0)
Southern Norton Sound AC	Support As Amended (5-0)
75	

75

<b>Proposal 36</b>	<b>Moose / Unit 22</b>
<b>Limit the availability of Unit 22 Moose Registration permits</b>	
Public Proposal	
Recommendation: Neutral	
Northern Norton Sound AC	Take No Action
Southern Norton Sound AC	Take No Action
76	

76

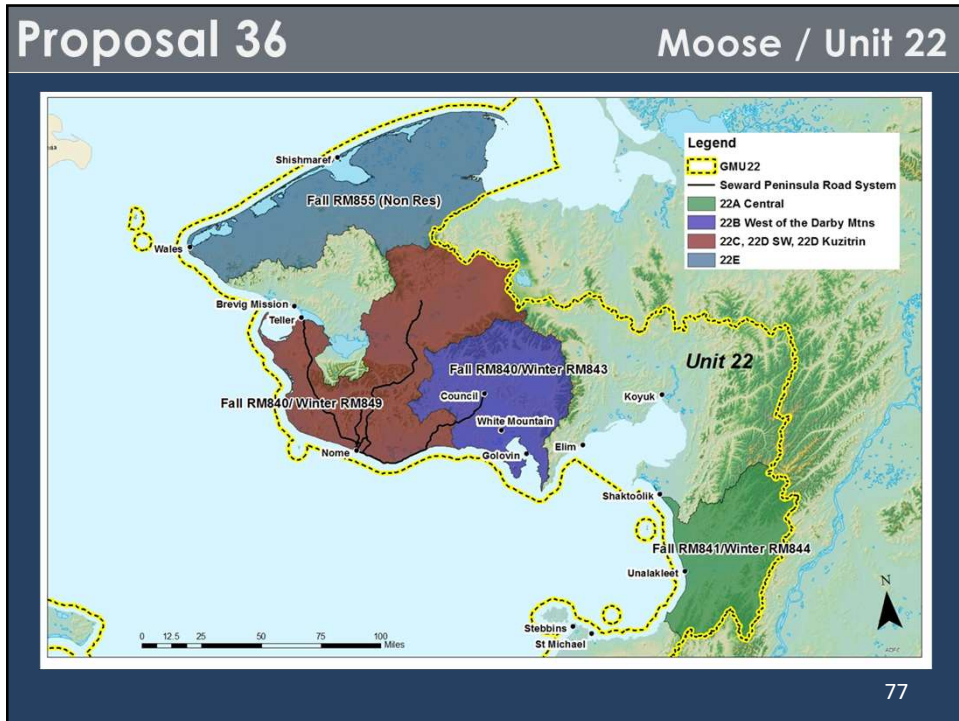

77

**Proposal 36** **Moose / Unit 22**

**Current Regulations:**

5 AAC 92.050 Required permit hunt conditions and procedures

(4) Permit issuance:

(B) A successful applicant shall obtain the permit within the time specified by the department in a notification

78

78

## Proposal 36

Moose / Unit 22

### Effect of the Proposal:

- This proposal seeks to limit the availability of all moose registration permits administered in Unit 22
  - Permits would only be available at license vendors in Unit 22 July 15-July 31
  - Permits would no longer be available online

79

79

## Proposal 36

Moose / Unit 22

### Effect of the Proposal:

- Registration Permits Affected
  - RM840
  - RM843
  - RM849
  - RM841
  - RM844
  - RM855
- Limiting permit availability as outlined in the proposal may be unnecessarily restrictive or in conflict with current hunt administration in some instances.

80

80



<b>Proposal 36</b>	<b>Moose / Unit 22</b>
<b>Limit the availability of Unit 22 Moose Registration permits</b>	
Public Proposal	
Recommendation: Neutral	
Northern Norton Sound AC	Take No Action
Southern Norton Sound AC	Take No Action
81	

81

<b>Proposal 37</b>	<b>Moose / Unit 22C</b>
<b>Eliminate the non-resident season for moose in Unit 22C</b>	
Public Proposal	
Recommendation: Neutral	
Northern Norton Sound AC	Support (13-0)
Southern Norton Sound AC	Take No Action
82	

82

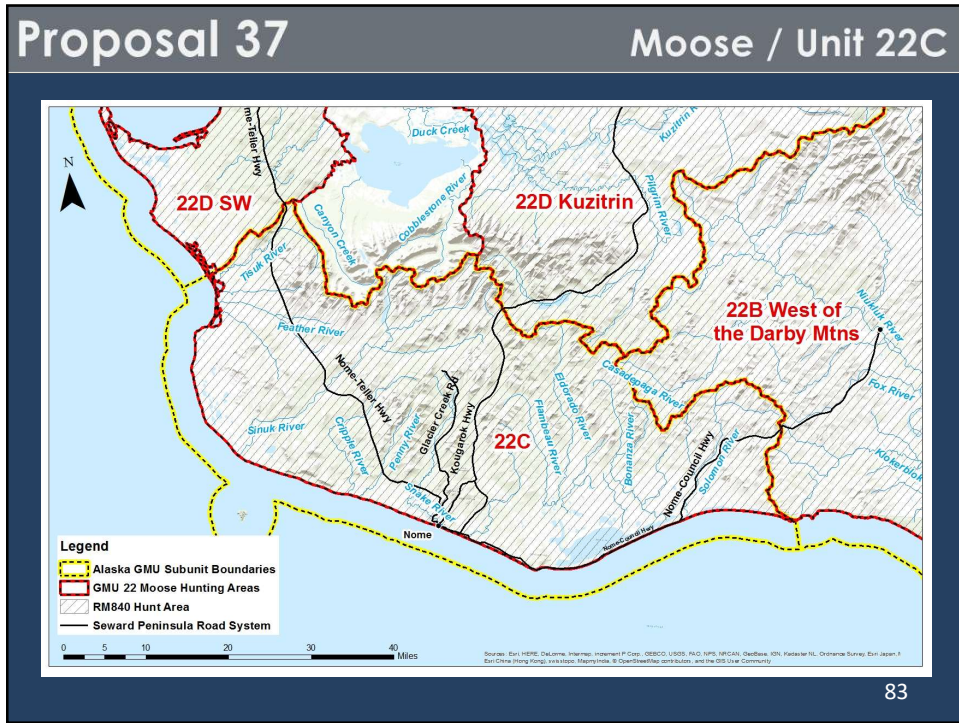

83

**Proposal 37** **Moose / Unit 22C**

**Current Regulations**  
5 AAC 85.045 (20)

Units and Bag Limits	Resident Open Season (Subsistence and General Hunts)	Nonresident Open Season
Unit 22(C)		
RESIDENT HUNTERS: 1 bull moose by registration permit only; or 1 antlered bull by registration permit only; during the period Jan. 1-Jan. 31 a season may be announced by emergency order	Sept. 1-Sept. 14  Jan. 1-Jan. 31 (To be announced)	
NONRESIDENT HUNTERS: 1 bull with 50-inch antlers or antlers with 4 or more brow tines on one side, by registration permit only		Sept. 1- Sept. 14

84

84

Proposal 37
Moose / Unit 22C

## Proposed Regulations

### 5 AAC 85.045 (20)

Units and Bag Limits	Resident Open Season (Subsistence and General Hunts)	Nonresident Open Season
Unit 22(C) RESIDENT HUNTERS: 1 bull moose by registration permit only; or 1 antlered bull by registration permit only; during the period Jan. 1-Jan. 31 a season may be announced by emergency order  NONRESIDENT HUNTERS: [1 bull with 50-inch antlers or antlers with 4 or more brow tines on one side, by registration permit only]	Sept. 1-Sept. 14  Jan. 1-Jan. 31 (To be announced)	[Sept. 1- Sept. 14] <u>No Open Season</u>

85

85

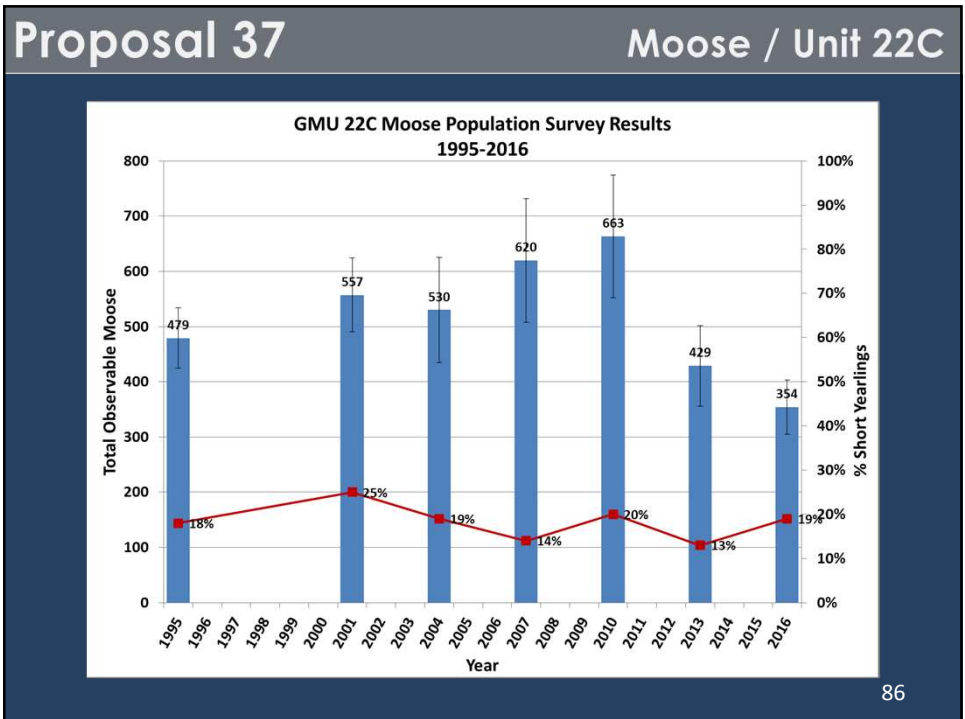

86

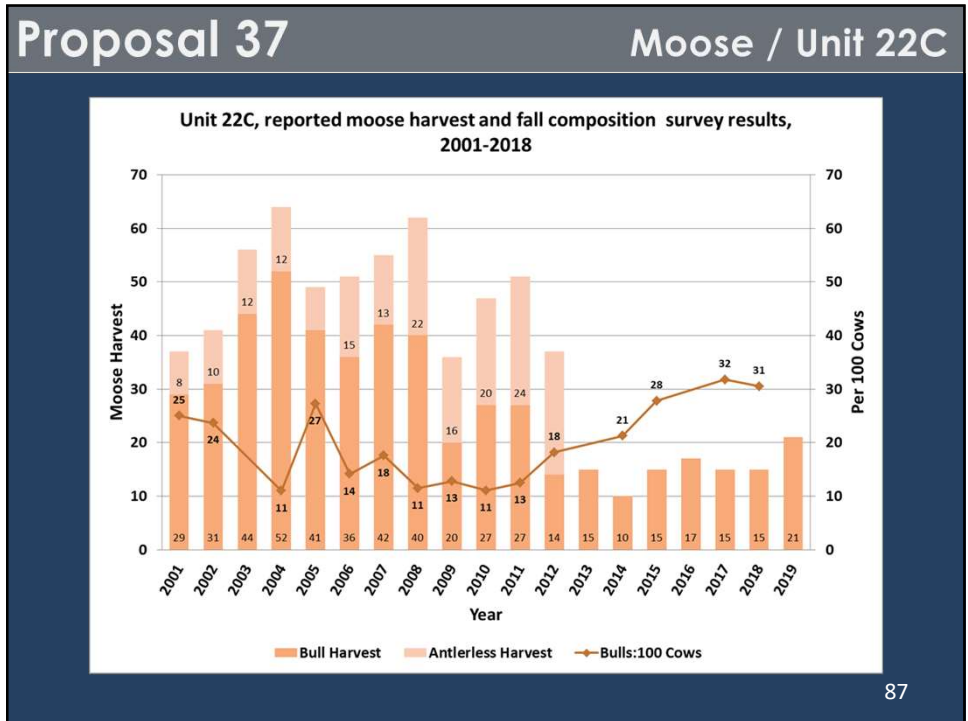

87

## Proposal 37 Moose / Unit 22C

### Unit 22C, RM840 2014-2018

	Year	Quota	Harvest	EO Closure	Season Length
<b>22C</b>	2014	9	10	Yes	2 days
	2015	9	15	Yes	2 days
	2016	11	17	Yes	2 days
	2017	11	15	Yes	2 days
	2018	16	15	Yes	2 days

- **Average Annual Harvest: 15 moose**
- **Nonresident Participation**
  - **6 Permit Holders RY2014-RY2018**
- **Nonresident Harvest**
  - **2 Moose RY2014-RY2018**

88

88

**Proposal 37** **Moose / Unit 22C**

**Eliminate the non-resident season for moose  
in Unit 22C**

Public Proposal

Recommendation: Neutral

Northern Norton Sound AC Support (13-0)  
Southern Norton Sound AC Take No Action

89

89

**Proposal 38** **Moose / Unit 22A**

**Extend the Unit 22A Central resident fall  
RM841 and winter RM844 moose season  
and change the fall bag limit to “one bull”.**

Department Proposal

Recommendation: Support season extension  
Neutral fall bag limit change

Northern Norton Sound AC Take No Action  
Southern Norton Sound AC Support as Amended (5 – 0)

90

90

# Proposal 38

# Moose / Unit 22A

## Current Regulations

- Residents: Registration Hunt
  - RM841 (Fall)
    - Sep. 1 – Sep. 20
    - 1 Antlered Bull
  - RM844 (Winter)
    - *Season may be Announced*
    - Dec. 1 – Dec. 31
    - 1 Antlered Bull
  - Permits available online or at license vendors in Unalakleet
- Nonresidents
  - No Open Season

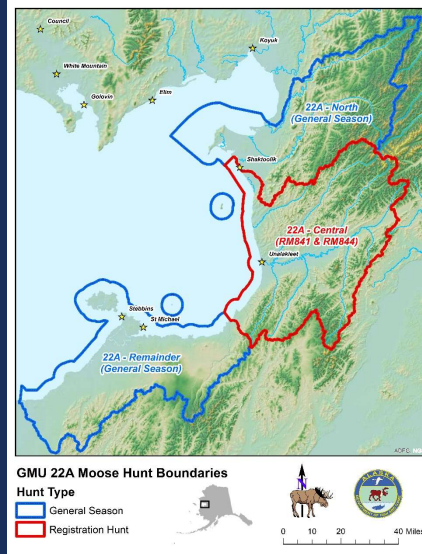

91

91

# Proposal 38

# Moose / Unit 22A

## 22A Central Federal Hunt

- Shared quota between federal and state permits
- Season:
  - Aug. 15 – Sep. 14
  - 1 Bull by Federal registration permit (FM2201)
- Federal public lands:
  - Open to Unalakleet residents only

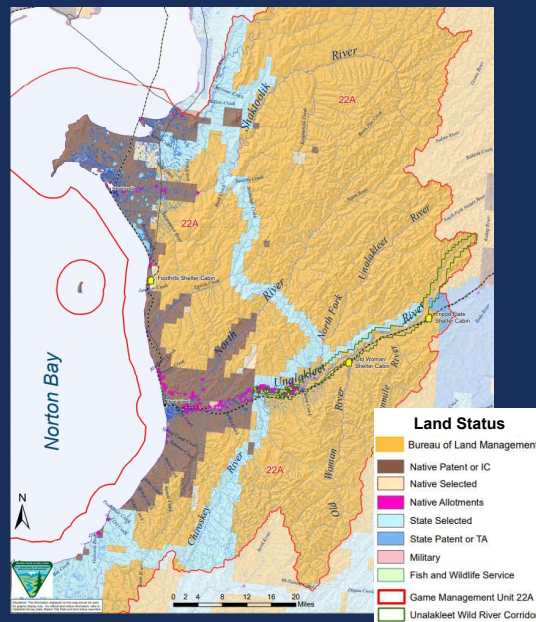

92

92

## Proposal 38 Moose / Unit 22A

### Proposed Regulations

- Residents: Registration Hunt
  - RM841 (Fall)
    - Sep. 1 – [Sep. 20] **Sep. 30**
    - 1 [Antlered] **Bull**
  - RM844 (Winter)
    - *Season may be Announced*
    - Dec. 1 – [Dec. 31] **Jan. 31**
    - 1 Antlered Bull

GMU 22A Moose Hunt Boundaries

Hunt Type

- General Season
- Registration Hunt

93

93

## Proposal 38 Moose / Unit 22A

### Unit 22A Central Moose Population

- 2017 estimate: 840 moose
- 9% annual rate of increase between 2012 – 2017
- 2016 composition results: 123 Bulls: 100 Cows

Unit 22A (Unalakleet Survey Area) Moose Population Survey Results  
1989- 2017

Year	Total Moose	Recruitment (%)
1989	325	16%
2002	75	15%
2004	123	8%
2008	339	18%
2012	545	19%
2017	840	12%

94

94

**Proposal 38** **Moose / Unit 22A**

**RM841/RM844 Harvest**

- RM841 (Fall)
  - RY14 – RY18: Average 74 hunters
  - 5-year average harvest: 24 moose
  - 5-year average hunter success rate 32%
  
- RM844 (Winter)
  - RY2012: 0 hunters
  - RY2017: 7 hunters, 0% success

95

95

**Proposal 38** **Moose / Unit 22A**

**RM841/RM844 Season Extensions**

- Fall Season Extension (RM841)
  - Requested and authorized RY2011-RY2015 and RY2018
- Winter Season (RM844)
  - Opened RY2012 and RY2017, extended to Jan 31 in RY2017

RY	Quota	Harvest	Season	RM844
2008	14	15	Sept 1-14	
2009	14	15	Sept 1-14	
2010	14	14	Sept 1-13	
<b>2011</b>	14	16	<b>Sept 1-17</b>	
<b>2012</b>	22	16	<b>Sept 1-20</b>	Dec 1 - Dec 31
<b>2013</b>	22	21	<b>Sept 1-20</b>	
<b>2014</b>	22	21	<b>Sept 1-20</b>	
<b>2015</b>	22	24	<b>Sept 1-17</b>	
2016	22	25	Sept 1 - 9	
2017	34	34	Sept 1 - 20	Dec 1 - <b>Jan 31</b>
<b>2018</b>	34	34	<b>Sept 1 - 30</b>	
2019	34	32	Sept 1 - 20	

96

96



## Proposal 38

## Moose / Unit 22A

### SSNAC Requested Amendment

- 22A North:
  - Unit 22A, that portion north of [and including the Tagoomenik and Shaktoolik River] the Egavik Creek drainage
- Requested by the Village of Shaktoolik, supported unanimously by SNSAC

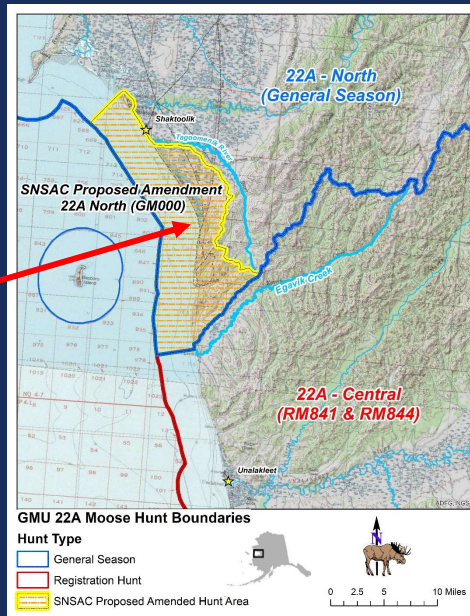

97

## Proposal 38

## Moose / Unit 22A

### Summary

- RM841 (Fall)
  - 10-day season extension
  - Bag limit change to "One Bull"
- RM844 (Winter)
  - 31-day season extension
- Department would maintain emergency order authority if quota is reached earlier than proposed closing date

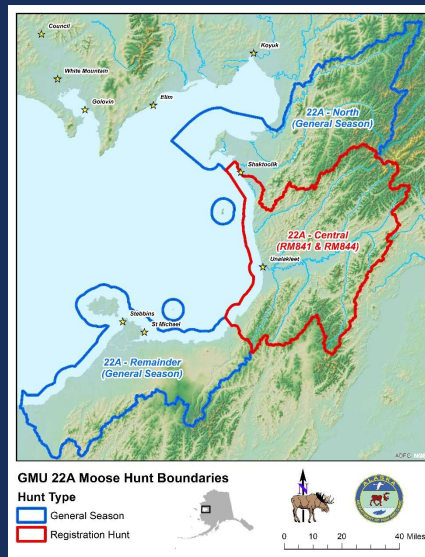

98

98

**Proposal 38**

**Moose / Unit 22A**

Extend the Unit 22A Central resident fall RM841 and winter RM844 moose season and change the fall bag limit to “one bull”.

Recommendation: Support season extension  
Neutral fall bag limit change

Department Proposal

Northern Norton Sound AC *Take No Action*  
Southern Norton Sound AC *Support as Amended (5 – 0)*

99

99

**Proposal 40**

**Brown Bear/ Unit 22C**

Create a brown bear registration permit hunt for residents in Unit 22C

Department Proposal

Recommendation: Support

Northern Norton Sound AC *Opposed (2-11)*  
Southern Norton Sound AC *Take No Action*

100

100

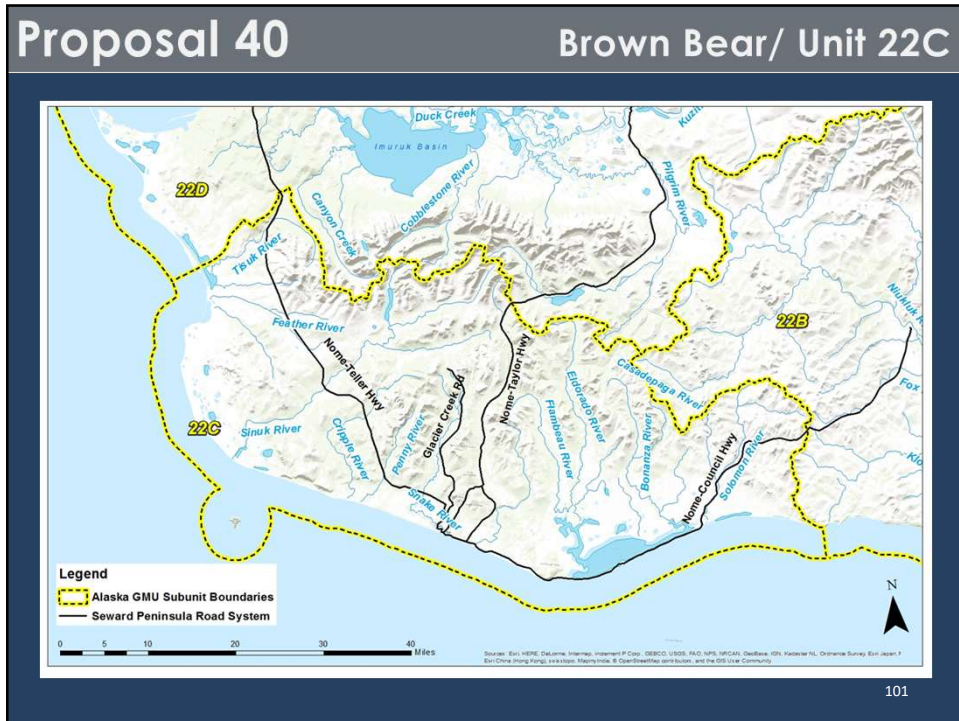

101

## Proposal 40 Brown Bear/ Unit 22C

**Current Regulations:**

- 5 AAC 85.020 (20)

Units and Bag Limits	Resident Open Season (Subsistence and General Hunts)	Nonresident Open Season
Unit 22(C)		
RESIDENT HUNTERS: One bear every regulatory; or	Aug. 1-Oct 31 Apr. 1-May 31	
One Bear every regulatory year by subsistence permit (RB699)	Aug. 1-Oct 31 Apr. 1-May 31	

102

102

## Proposal 40 Brown Bear/ Unit 22C

### Regulatory History:

- RY1997-RY2011
  - 1 bear every four regulatory years
  - Fall Season: Aug. 1-Oct. 31
  - Spring Season: May 10-May 31
- RY2012
  - Spring Season: May 1-May 31
- RY2014
  - 1 bear every regulatory years
- RY2017
  - Spring Season: April 1-May 31

103

103

## Proposal 40 Brown Bear/ Unit 22C

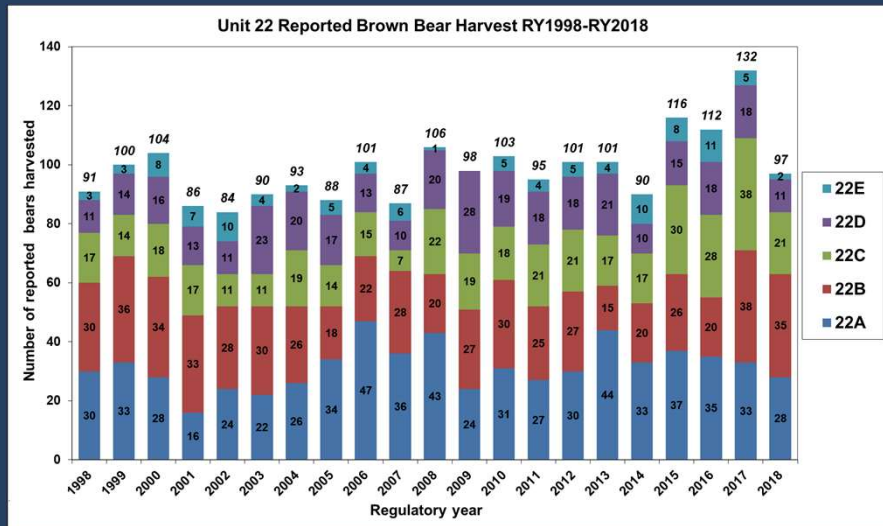

104

104

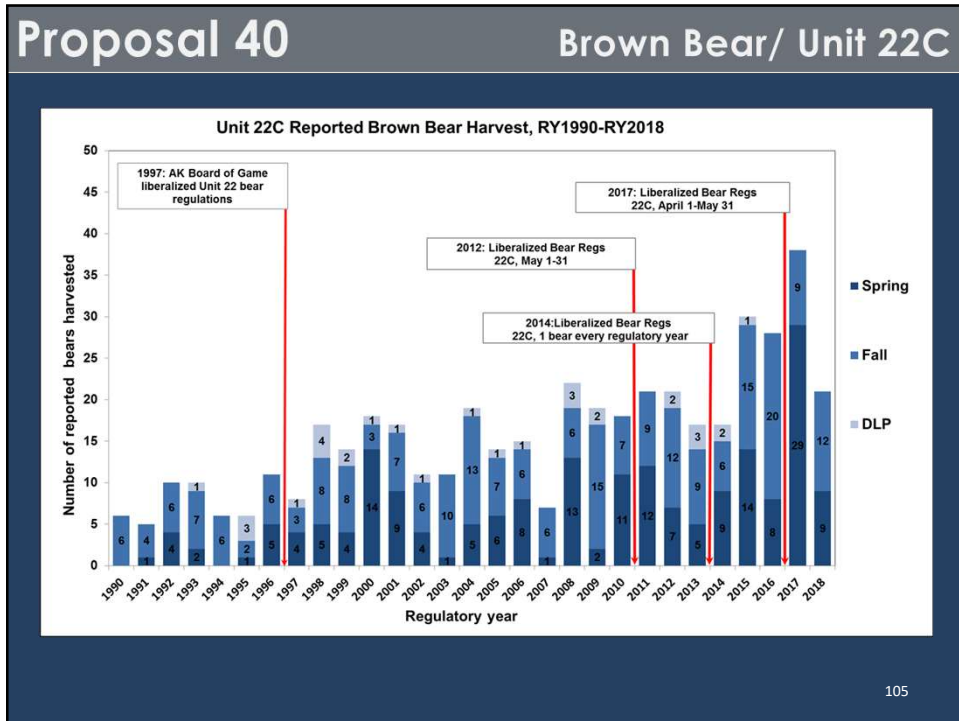

105

## Proposal 40 Brown Bear/ Unit 22C

**Proposed Regulations:**

- 5 AAC 85.020 (20)

Units and Bag Limits	Resident Open Season (Subsistence and General Hunts)	Nonresident Open Season
Unit 22(C)  RESIDENT HUNTERS: One bear every regulatory <u>by</u> <u>registration permit</u> ; or  One Bear every regulatory year by subsistence permit (RB699)	Aug. 1-Oct 31 Apr. 1-May 31  Aug. 1-Oct 31 Apr. 1-May 31	

106

106

Proposal 40	Brown Bear/ Unit 22C
<p data-bbox="397 378 779 420"><b>Effect of the Proposal:</b></p> <ul data-bbox="446 430 1274 903" style="list-style-type: none"><li data-bbox="446 430 1274 514">• Maintain the current level of hunting opportunity<ul data-bbox="495 472 876 514" style="list-style-type: none"><li data-bbox="495 472 876 514">• Spring hunting opportunity</li></ul></li> <li data-bbox="446 546 860 588">• Improve hunt monitoring<ul data-bbox="495 588 698 703" style="list-style-type: none"><li data-bbox="495 588 698 619">• Participation</li><li data-bbox="495 619 698 651">• Effort</li><li data-bbox="495 651 698 703">• Success Rates</li></ul></li> <li data-bbox="446 745 1274 787">• Provide to tools to maintain harvest at historic levels<ul data-bbox="495 787 1055 903" style="list-style-type: none"><li data-bbox="495 787 1055 829">• Average Annual Harvest RY2012-RY2018<ul data-bbox="544 829 803 871" style="list-style-type: none"><li data-bbox="544 829 803 871">• 25 Bears per year</li></ul></li><li data-bbox="495 861 1055 903">• 25 bears/year harvest limit</li></ul></li></ul> <p data-bbox="1201 924 1234 955">107</p>	

107

Proposal 40	Brown Bear/ Unit 22C
<p data-bbox="349 1249 860 1291"><b>Management Considerations:</b></p> <ul data-bbox="446 1302 1250 1680" style="list-style-type: none"><li data-bbox="446 1302 1250 1417">• Muskox Conflicts<ul data-bbox="495 1333 1250 1417" style="list-style-type: none"><li data-bbox="495 1333 1250 1375">• Maintain harvest at or below 25 bears/year</li><li data-bbox="495 1375 1250 1417">• Evaluate possible mitigating effects of bear harvests</li></ul></li> <li data-bbox="446 1449 1250 1680">• Wildlife Viewing<ul data-bbox="495 1480 1250 1680" style="list-style-type: none"><li data-bbox="495 1480 1250 1522">• Reports from the public<ul data-bbox="544 1522 1250 1680" style="list-style-type: none"><li data-bbox="544 1522 1250 1564">• High level of harvest in RY2017</li><li data-bbox="544 1564 1250 1606">• Fewer bears visible on the landscape</li><li data-bbox="544 1606 1250 1648">• Expressed a desire to place limits on overall harvest</li><li data-bbox="544 1648 1250 1680">• Allow for non-consumptive uses</li></ul></li></ul></li></ul> <p data-bbox="1201 1795 1234 1827">108</p>	

108

**Proposal 40** **Brown Bear/ Unit 22C**

**Management Considerations**

**Muskox Conflict Mitigation**



**Wildlife Viewing**



109

109

**Proposal 40** **Brown Bear/ Unit 22C**

**Create a brown bear registration permit hunt for residents in Unit 22C**

Department Proposal

Recommendation: Support

Northern Norton Sound AC Opposed (2-11)  
Southern Norton Sound AC Take No Action

110

110

## Proposal 41

## Brown Bears / Unit 22BC

Add 15 days to the nonresident DB685 and 30 days to the resident spring brown bear hunt in Units 22B and 22C.

Public Proposal

Recommendation: Neutral

Northern Norton Sound AC *Oppose (0 – 13)*  
Southern Norton Sound AC *Support (5 – 0)*

111

111

## Proposal 41

## Brown Bears / Unit 22BC

### Current Regulations: 22B

#### Season and Bag Limit

- August 1 – May 31
- Residents: 2 bears every regulatory year
- Residents (subsistence): 2 bears every regulatory year by registration permit (RB699)
- Nonresidents: 1 bear every regulatory year by drawing permit (DB685)
- **Some road access**
- **Access by snowmachine, 4-wheeler, boat, airplane, highway vehicle**



112

112



# Proposal 41

## Brown Bears / Unit 22BC

### Current Regulations: 22C

- Residents:
  - Aug 1 – Oct 31 (Fall)  
Apr 1 – May 31 (Spring)
  - Bag limit: 1 bear every regulatory year
  - Bag limit (subsistence): 1 bear every regulatory year by registration permit (RB699)
- Nonresidents:
  - Aug 1 – Oct 31 (Fall)  
Apr 1 – May 31 (Spring)
  - 1 bear every regulatory year by drawing permit (DB685)

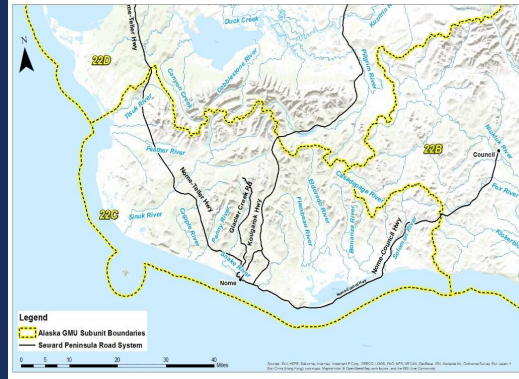

- Road access
- Access by highway vehicle, snowmachine, 4-wheeler

113

113

# Proposal 41

## Brown Bears / Unit 22BC

### Proposed Regulations: 22B

#### Residents:

- Season: August 1 – [May 31] June 30
- Proposed season dates would resemble some of the most liberal brown bear hunting seasons in the state

#### Nonresidents:

- Season: August 1 – [May 31] June 15



114

114

## Proposal 41 Brown Bears / Unit 22BC

### Proposed Regulations: 22C

**Residents:**

- Fall: Aug 1 – Oct 31
- Spring: Apr 1 – [May 31] **June 30**

**Nonresidents:**

- Fall: Aug 1 – Oct 31
- Spring: Apr 1 – [May 31] **June 15**

- Road access
- Access by highway vehicle, snowmachine, 4-wheeler

115

115

## Proposal 41 Brown Bears / Unit 22BC

### Unit 22B Brown Bear Harvest

- Average 5-year annual 22B harvest: 28 bears
- 2 bears/yr bag limit has been in effect for 2 years
  - 6 hunters RY17
  - 4 hunters RY18

Regulatory Year	Spring	Fall	DLP	Total
2000	21	11	2	34
2001	19	13	1	33
2002	15	9	4	28
2003	4	25	1	30
2004	13	12	1	26
2005	8	10	0	18
2006	9	13	0	22
2007	21	6	1	28
2008	7	10	3	20
2009	12	13	2	27
2010	21	9	0	30
2011	13	12	0	25
2012	8	16	3	27
2013	5	6	4	15
2014	7	11	2	20
2015	7	19	0	26
2016	9	11	0	20
2017	25	13	0	38
2018	30	5	0	35

16

116

## Proposal 41

## Brown Bears / Unit 22BC

### Unit 22C Brown Bear Harvest

- Average annual 22C harvest since RY98: 18 bears
  - 5-year average 22C harvest: 28 bears
- Spring season extension has been in effect for two years

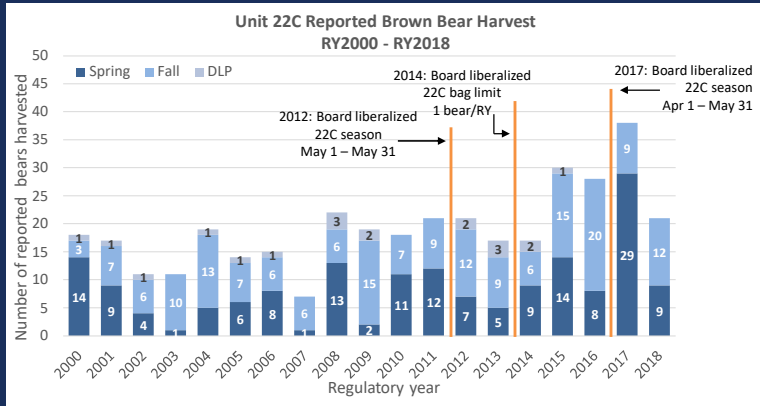

117

117

## Proposal 41

## Brown Bears / Unit 22BC

### Unit 22C Brown Bear Harvest

- RY17 spring season extension in 22C
  - RY17: 17 bears harvested in April (59% of total spring harvest)
  - RY18: 6 bears harvested in April (67%)

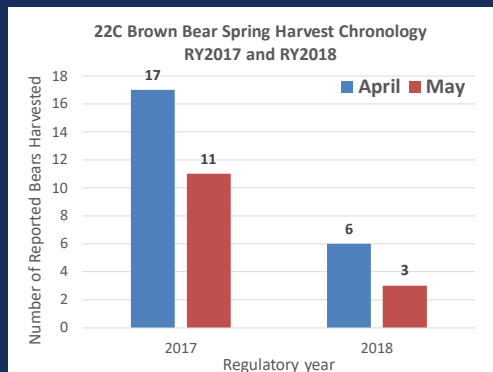

118

118

**Proposal 41**

**Brown Bears / Unit 22BC**

Add 15 days to the nonresident DB685 and 30 days to the resident spring brown bear hunt in Units 22B and 22C.

Public Proposal

Recommendation: Neutral

*Northern Norton Sound AC*    *Oppose (0 – 13)*  
*Southern Norton Sound AC*    *Support (5 – 0)*

119

119

**Proposal 39**

**Brown Bears / Unit 22DE**

Add 15 days to the resident and nonresident spring brown bear hunt and raise the resident bag limit to 2 bears per regulatory year in Units 22D and 22E.

Recommendation: Neutral

Public Proposal

*Northern Norton Sound AC*    *Support as Amended (13 – 0)*  
*Southern Norton Sound AC*    *Take No Action*

120

120

**Proposal 39** **Brown Bears / Unit 22DE**

**Current Regulations:**  
**22D**

**Season and Bag Limit**

- August 1 – May 31
- Residents: 1 bear every regulatory year
- Residents (subsistence): 1 bear every regulatory year by registration permit (RB699)
- Nonresidents: 1 bear every regulatory year by drawing permit (DB690)

- Some road access
- Access by snowmachine, highway vehicle, 4-wheeler, boat, or ORV

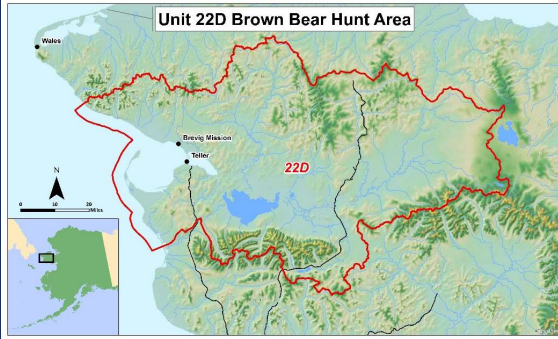

121

121

**Proposal 39** **Brown Bears / Unit 22DE**

**Current Regulations:**  
**22E**

**Season and Bag Limit**

- August 1 – May 31
- Residents: 1 bear every regulatory year
- Residents (subsistence): 1 bear every regulatory year by registration permit (RB699)
- Nonresidents: 1 bear every regulatory year by drawing permit (DB690)

- No road access
- 70 – 100 miles from Nome
- Access mostly by snowmachine



122

122

## Proposal 39

## Brown Bears / Unit 22DE

### Proposed Regulations: 22D and 22E

- Season
  - Aug 1 – [May 31] **Jun 15**
- Resident Bag Limit
  - [1 bear] **2 bears** every regulatory year
  - [1 bear] **2 bears** every regulatory year by subsistence permit (RB699)

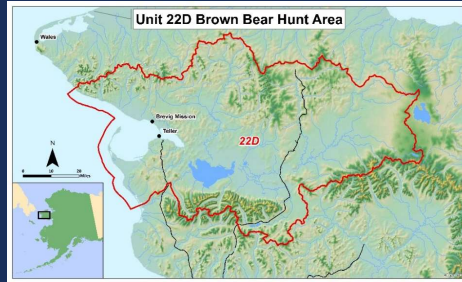

123

123

## Proposal 39

## Brown Bears / Unit 22DE

### Unit 22D Brown Bear Harvest

- Average annual 22D harvest RY00 – RY18: 17 bears
  - 5-year average: 14 bears annually
  - 13% of 5-year Unit 22 brown bear harvest

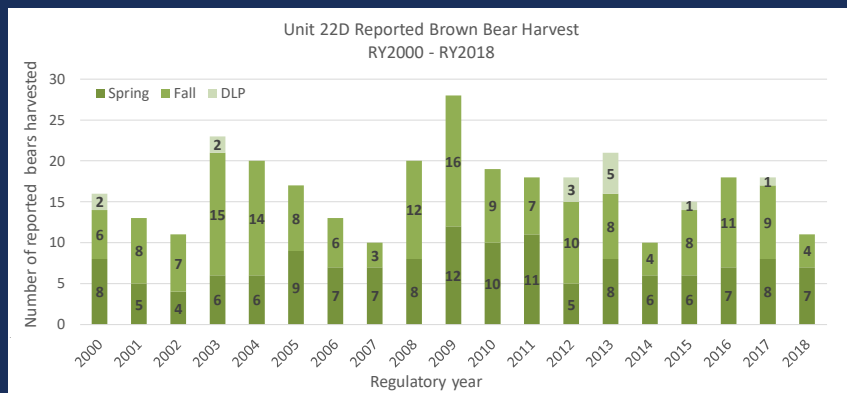

124

124

## Proposal 39

## Brown Bears / Unit 22DE

### Unit 22E Brown Bear Harvest

- Average annual 22E harvest since RY98: 5 bears
  - 5-year average: 7% of the overall Unit 22 brown bear harvest

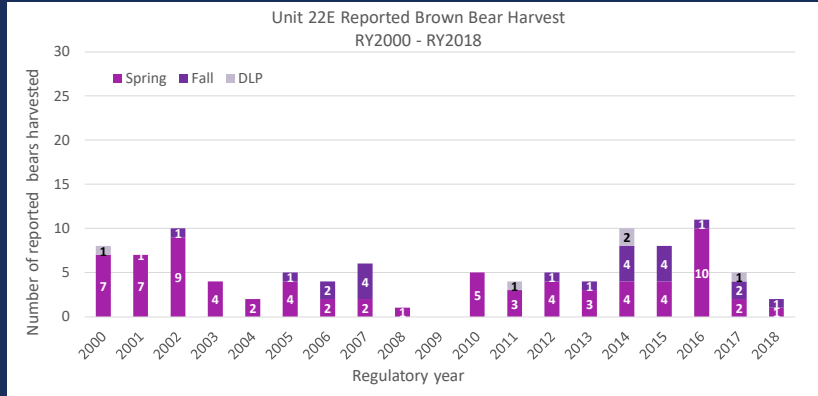

125

125

## Proposal 39

## Brown Bears / Unit 22DE

### Unit 22D/E Harvest Chronology

- 22D
  - Fall: 47%
  - Spring: 53%
- 22E
  - Fall: 22%
  - Spring: 78%

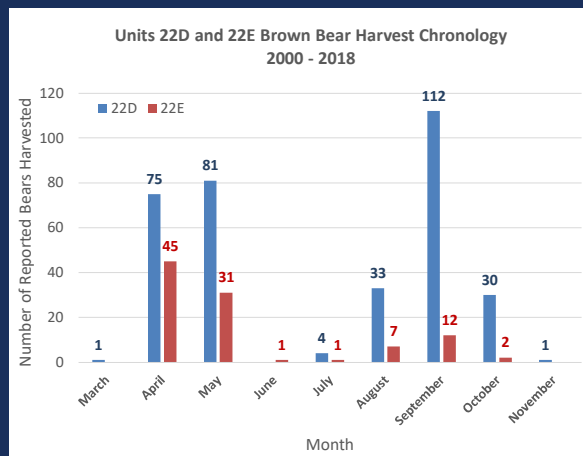

126

126

**Proposal 39**

**Brown Bears / Unit 22DE**

**Unit 22 Brown Bear Management Objectives**

- Objective: 3-year average harvest composition > 50% Boars

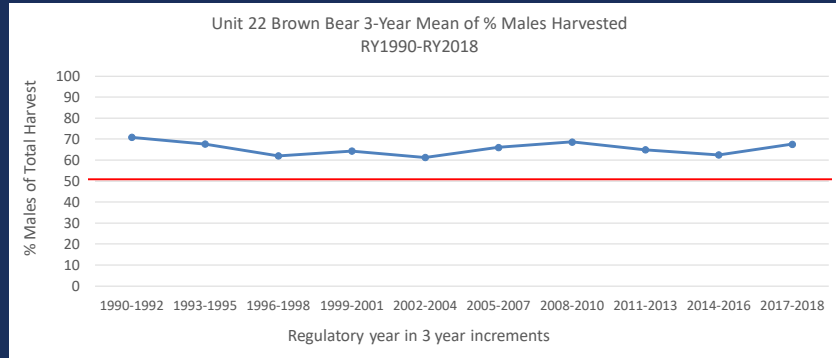

127

127

**Proposal 39**

**Brown Bears / Unit 22DE**

**Unit 22: 2 Brown Bears/R Y Bag Limit**

- 22A
  - Adopted by the Board beginning RY06
  - 18 hunters utilized 2 bear/R Y bag limit
    - Range 0 – 6 annually
- 22B
  - Adopted by the Board beginning RY17
  - 10 hunters utilized 2 bear/R Y bag limit
    - 6 hunters in RY17
    - 4 hunters in RY18

128

128



**Proposal 39**

**Brown Bears / Unit 22DE**

**Advisory Committee Amendments**

- NNSAC (Supports 13-0 as amended)
  - Supports increased bag limit only
  - June season poses concerns of brown bear hide quality
  
- SNSAC
  - Take no action

129

129

**Proposal 39**

**Brown Bears / Unit 22DE**

Add 15 days to the resident and nonresident spring brown bear hunt and raise the resident bag limit to 2 bears per regulatory year in Units 22D and 22E.

Public Proposal

Recommendation: Neutral

*Northern Norton Sound AC Support as Amended (13 – 0)*  
*Southern Norton Sound AC Take No Action*

130

130

**Proposal 42**

**Brown Bears / Unit 22**

Allow hunters to use a snowmachine to position brown bears for harvest in Unit 22.

Public Proposal

Recommendation: Neutral

*Northern Norton Sound AC*    *Oppose (0 – 13)*  
*Southern Norton Sound AC*    *Oppose (0 – 5)*

131

131

**Proposal 42**

**Brown Bears / Unit 22**

**Current Regulations:**

- 5 AAC 92.080 (4) Unlawful methods of taking game; exceptions.
  - In Unit 22, a snowmachine may be used to position a caribou, wolf, or wolverine for harvest, and caribou, wolves, or wolverines may be shot from a stationary snowmachine.
  - In bear control implementation areas, a snowmachine may be used to select an individual bear for harvest, and bears may be shot from a stationary snowmachine.
- Throughout the state, no regulation exists that permits hunters to use a snowmachine to position a bear for harvest.

132

132

## Proposal 42

## Brown Bears / Unit 22

### Proposed Regulations:

- 5 AAC 92.080 (4) Unlawful methods of taking game; exceptions.
  - In Unit 22, a snowmachine may be used to position a **brown bear**, caribou, wolf, or wolverine for harvest, and **brown bears**, caribou, wolves, or wolverines may be shot from a stationary snowmachine.

133

133

## Proposal 42

## Brown Bears / Unit 22

### Unit 22 Snowmachine Use

- Unit 22 Brown Bear Hunters: Average 32% hunted by snowmachine during RY2000-RY2018
  - Resident Brown Bear Hunters: 38%
  - Nonresident Brown Bear Hunters: 28%

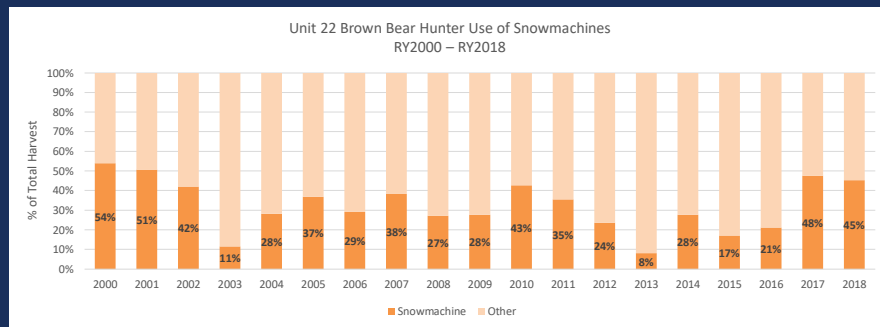

134

134

**Proposal 42**

**Brown Bears / Unit 22**

Allow hunters to use a snowmachine to position brown bears for harvest in Unit 22.

Public Proposal

Recommendation: Neutral

*Northern Norton Sound AC*    *Oppose (0 – 13)*  
*Southern Norton Sound AC*    *Oppose (0 – 5)*

135

135