

Caribou Photocensus

1. Photocensus requirements
2. Comparison of film and digital camera systems

Nathan Pamperin
2018 ADF&G Caribou Workshop
January 29, 2018



Submitted by ADF&G

Caribou Photocensus

- 31 Caribou herds
650k – 1 mill. animals
- Largest herds
photocensused (~7)
~ 90% of total animals
- Annual harvest of
~20,000 caribou from
focus herds
- Take advantage of
post-calving
groups

Alaska Caribou Herds

Herd Name	Herd Size (2016*)
1. Adak	2,700
2. Beaver Mountains	560
3. Central Arctic	22,000
4. Chisana	700
5. Delta	2,985
6. Denali	2,330
7. Farewell-Big River	625
8. Fortymile	52,000
9. Fox River	80
10. Galena Mountain	100
11. Hodzana Hills	780
12. Kenai Lowlands	120
13. Kenai Mountains	130
14. Killey River	375
15. Macomb	1,500
16. Mentasta	335
17. Mulchatna	30,000
18. Nelchina	49,000
19. Northern Peninsula	2,700
20. Nushagak Peninsula	1,000
21. Porcupine	197,000
22. Rainy Pass	625
23. Ray Mountains	1,200
24. Southern Peninsula	1,700
25. Sunshine Mountains	560
26. Teshekpuk	40,000
27. Tonzona	625
28. Unimak	190
29. Western Arctic	202,000
30. White Mountains	650
31. Wolf Mountain	450

* Update completed in 2016, year of herd size and estimate type vary

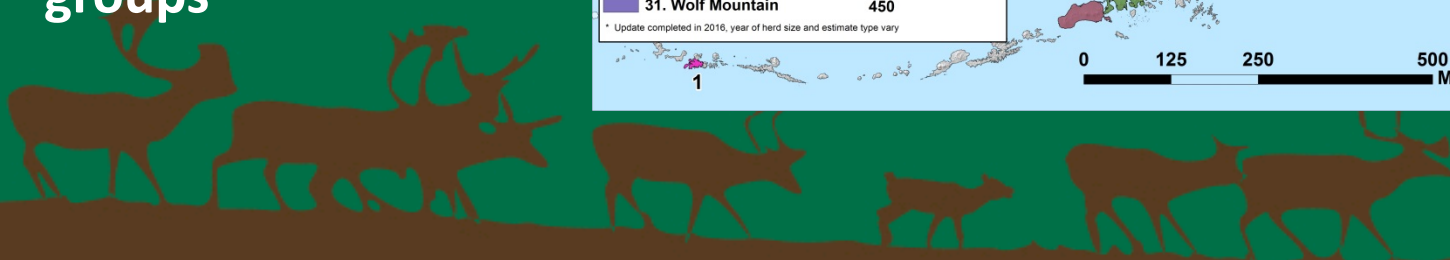
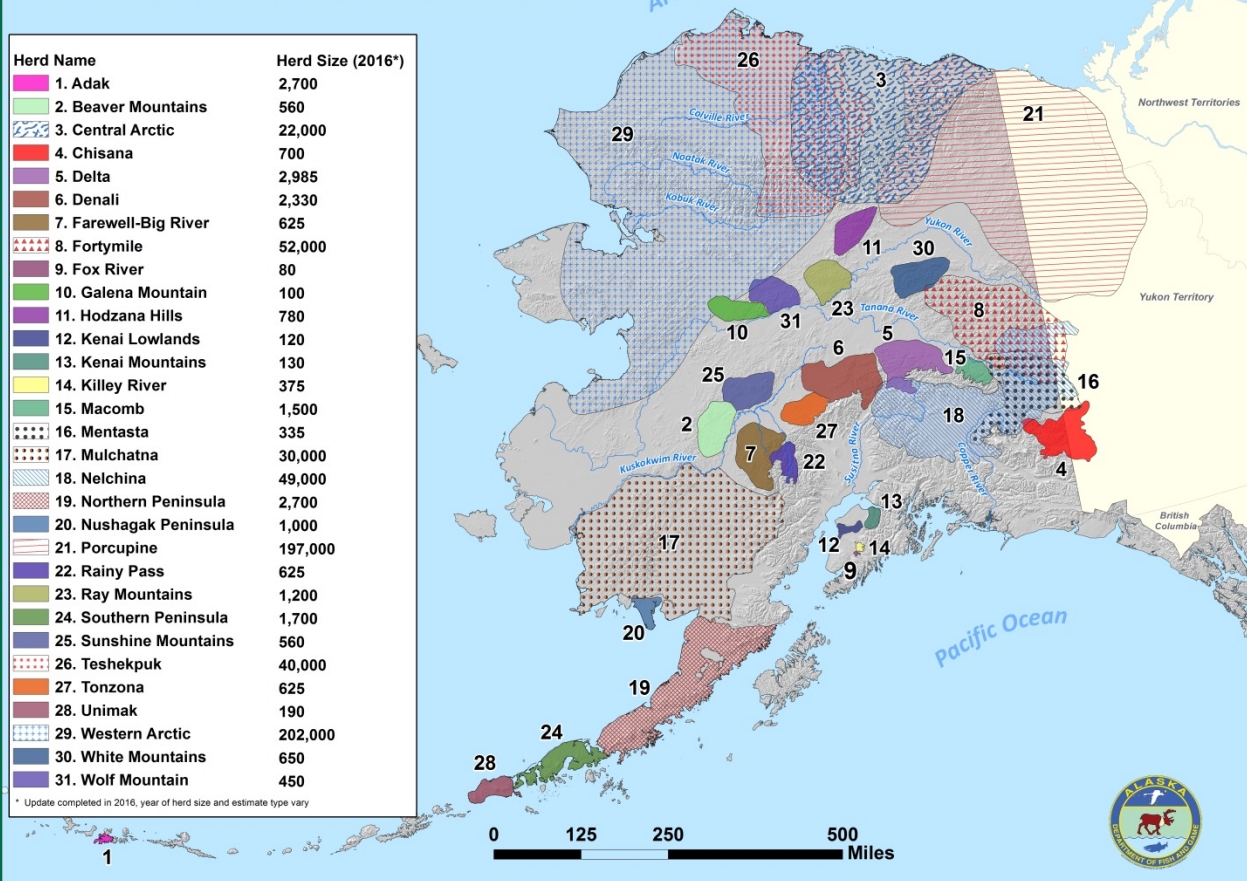

Photocensus Requirements

- Weather/insect conditions for caribou to aggregate
- Groups need defined edges
- Favorable light conditions
- Radiotracking:
 - attempt to find all active collars
 - coordinated so photo plane can progress through groups
- Properly functioning equipment (plane, cameras, GPS, IMU, etc.)













Photocensus Challenges

- Main issues to overcome:
 - Location of photography unknown until last minute
 - flight planning on the fly
 - customized software to control cameras
 - Caribou move during photography
 - maximize swath
 - optimize overlap, minimize # of transects per group
 - need to be low enough to see caribou with naked eye



Photocensus Steps

**Radiotracking
Flights**



**Flying
Photo Mission**



**Develop
Imagery**



**Post Processing ,
Photo Layout**



**Counting
Photos**



Planes and Cameras

- Airplanes
 - Cessna 206 and DeHavilland Beaver
- Cameras
 - Black and white film cameras (old)
 - Digital cameras (new)
- Computer
 - Controls when cameras take pictures
 - Displays photo footprints in real time for adjusting overlap
 - Takes GPS location so we know where photos were taken



END-LAP



SIDE-LAP



**Photo footprint:
1,500ft x 1,500ft
(@1,000ft agl)**

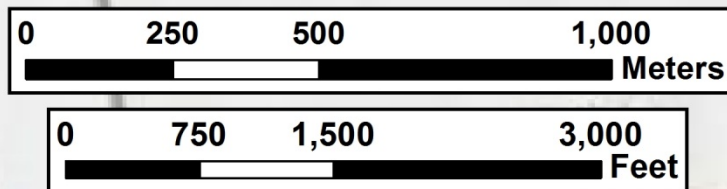

Large group...

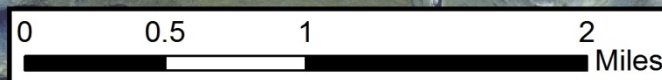
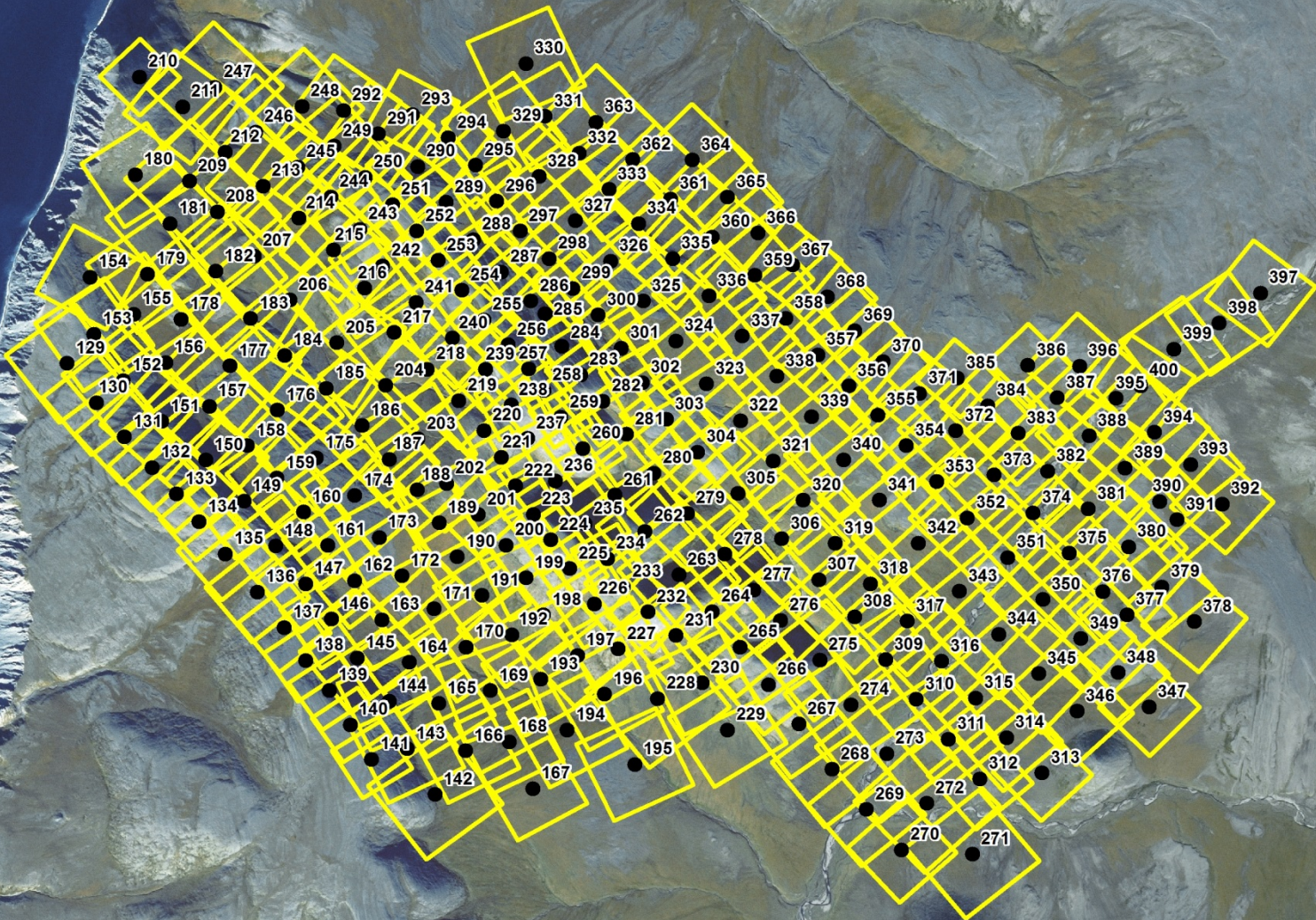
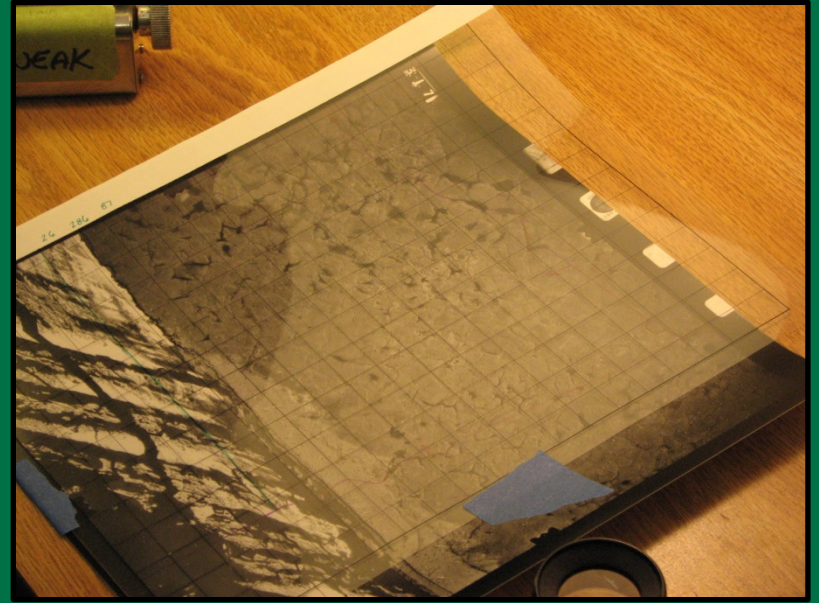

Photo Layouts



Counting



Digital Camera Systems

1. 3 cameras, each 100MP
2. Stabilized mount
3. GPS and IMU
4. Advanced flight management software
5. Software to stitch images together

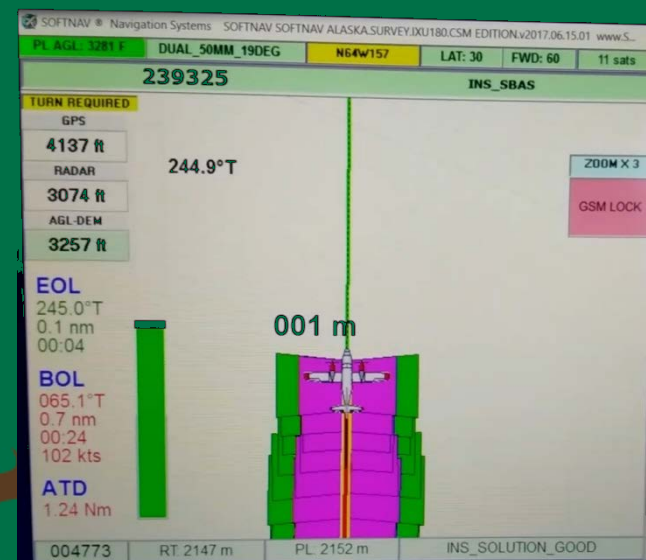
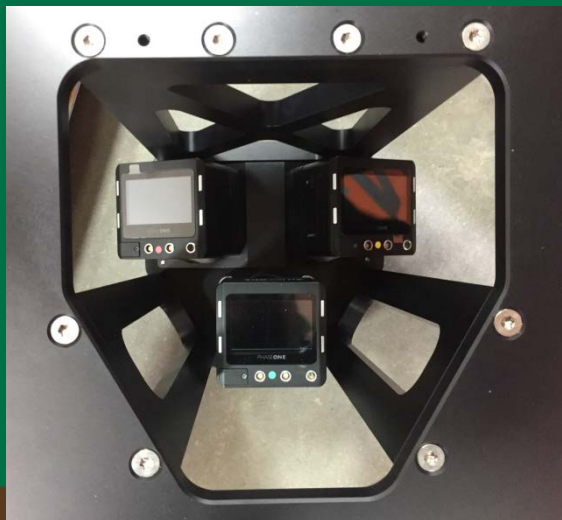

Swath width

Dual 50mm Cameras	Swath	Ground Sample Distance (GSD) (image center, oblique)
1,500 feet AGL	3,700ft	4cm, 11cm
3,000 feet AGL	7,400ft	8cm, 22cm

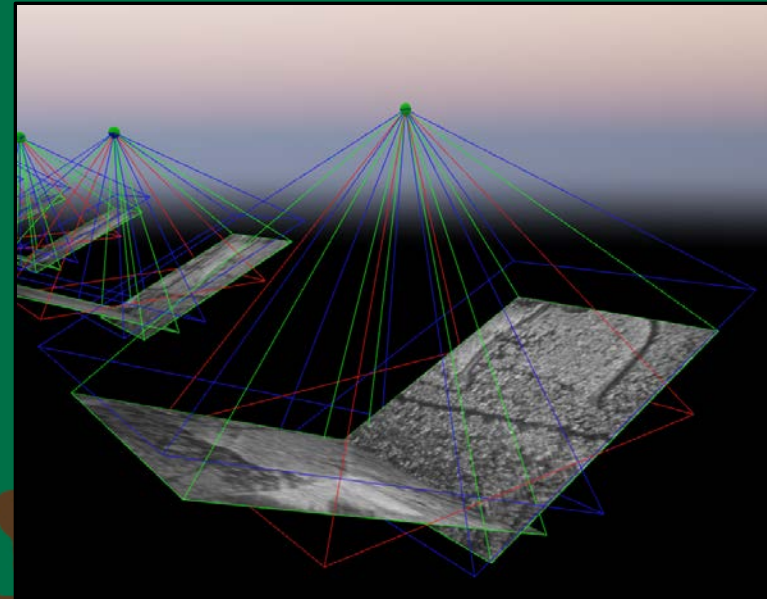

Digital System Footprints

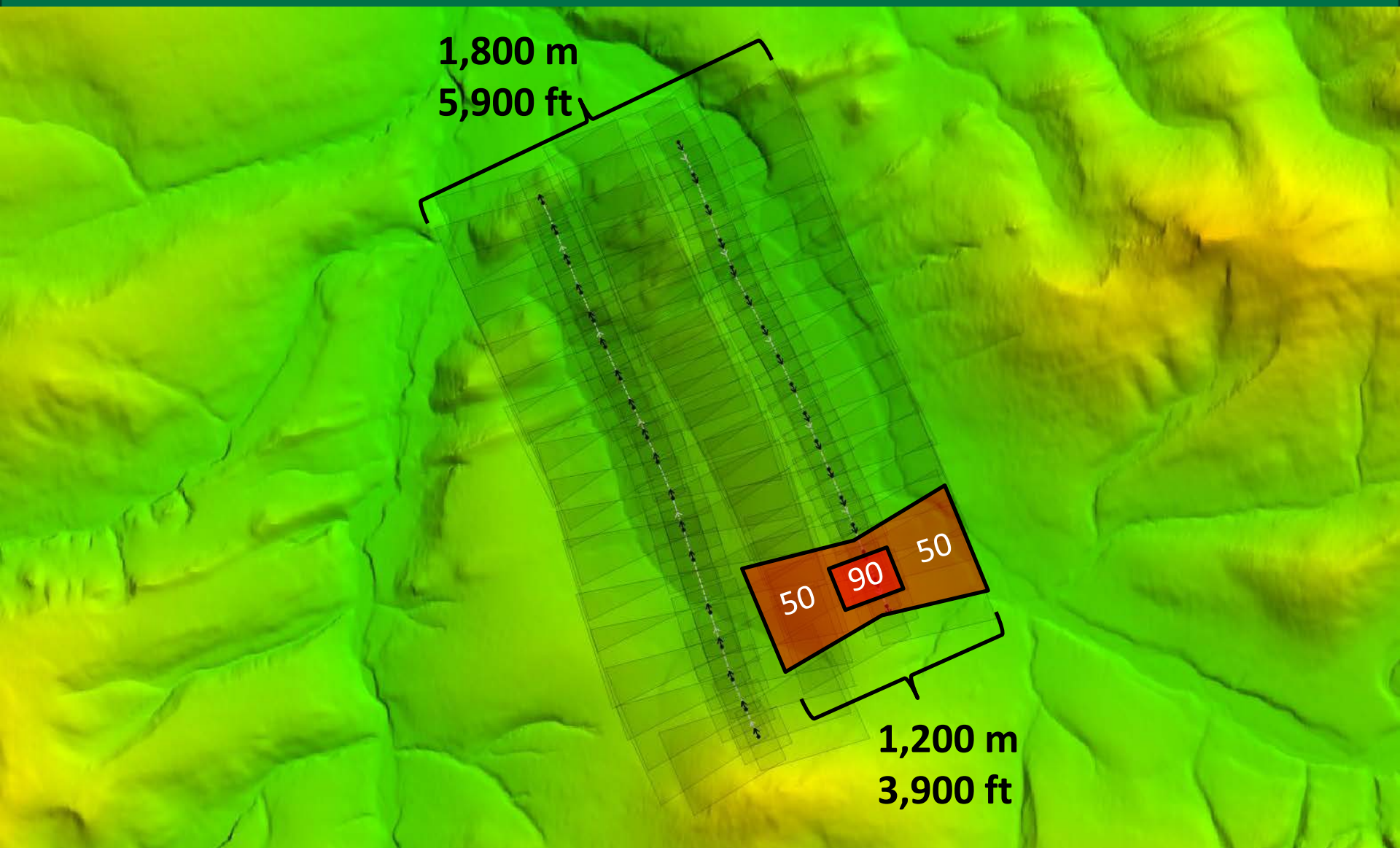

Digital Advantage

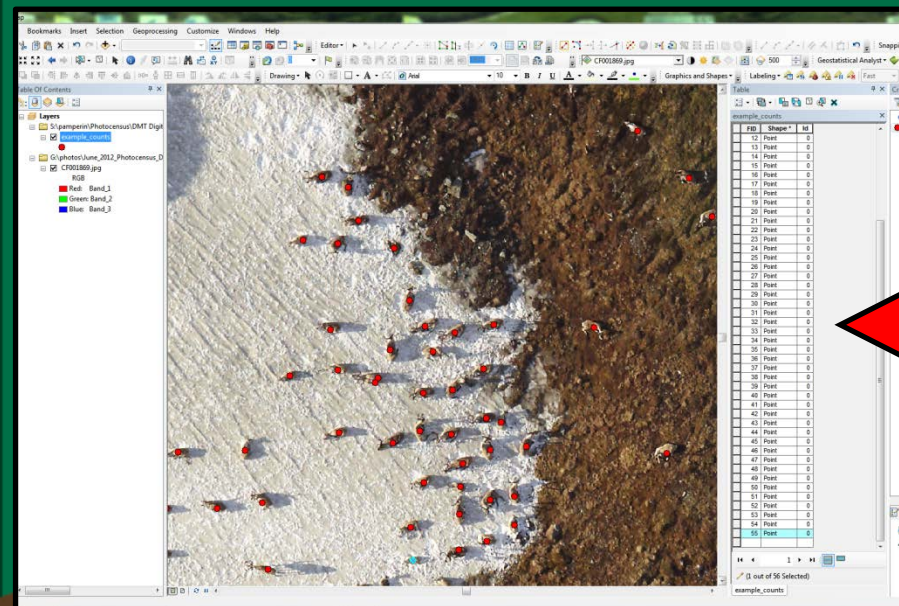
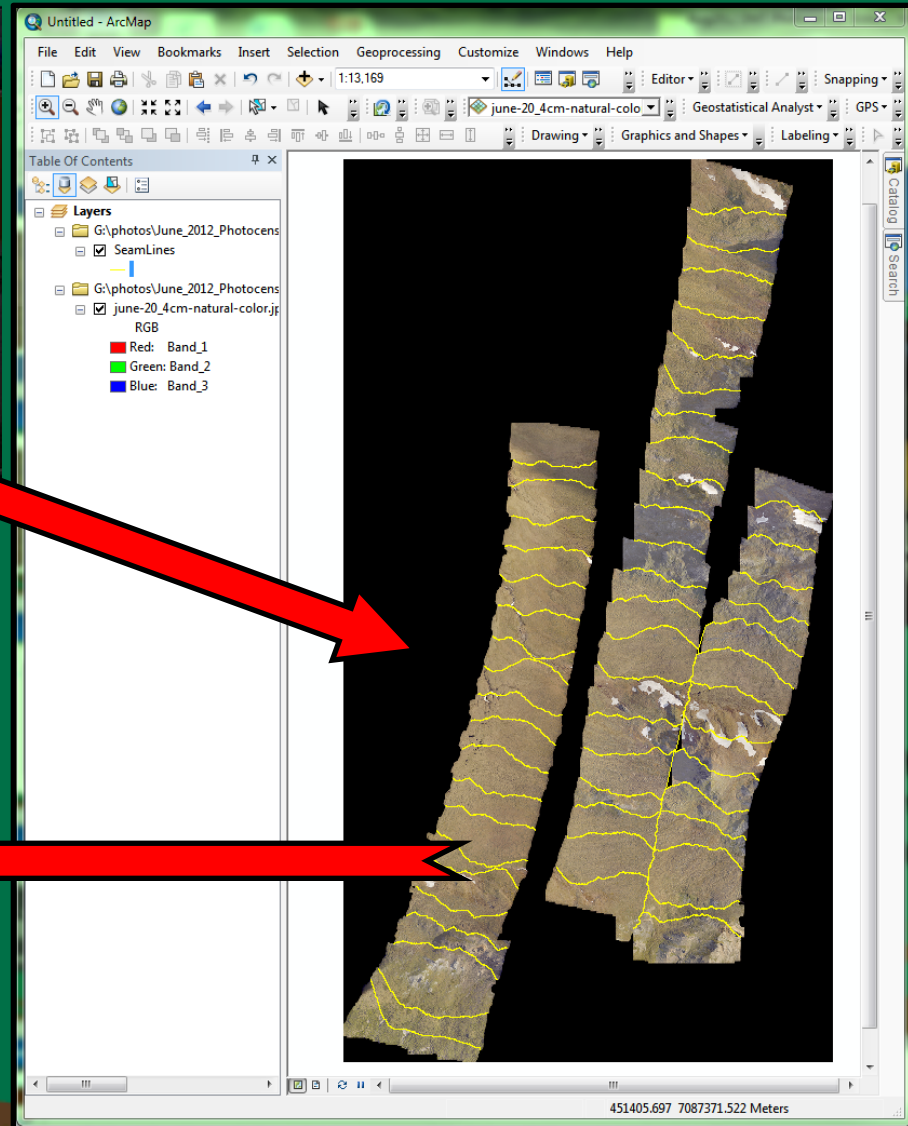

Data Sources



Imagery

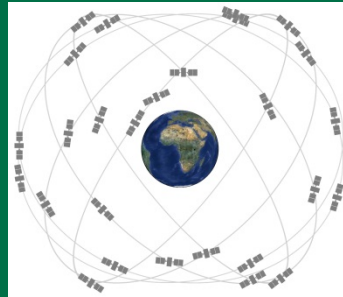

GPS

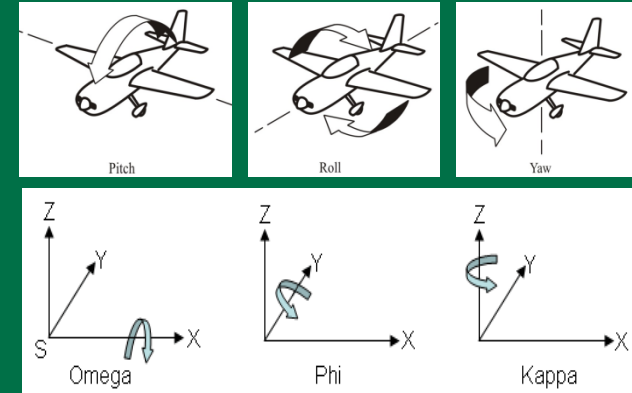

Inertial

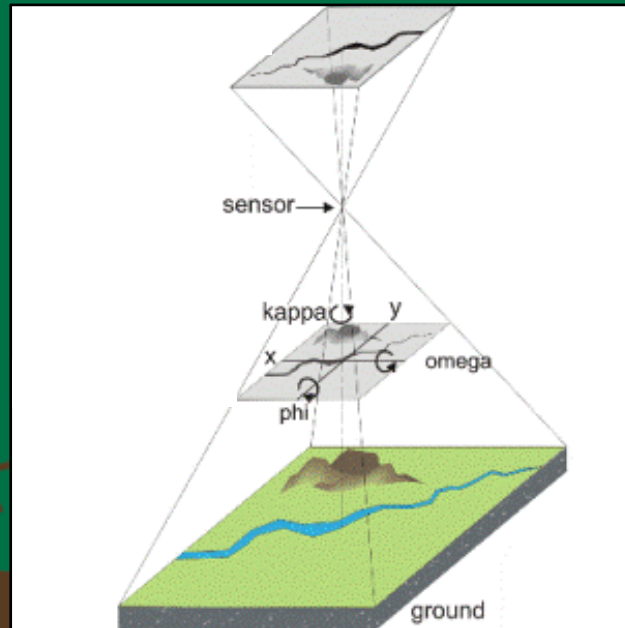

Tie Points and Bundle Adjustment

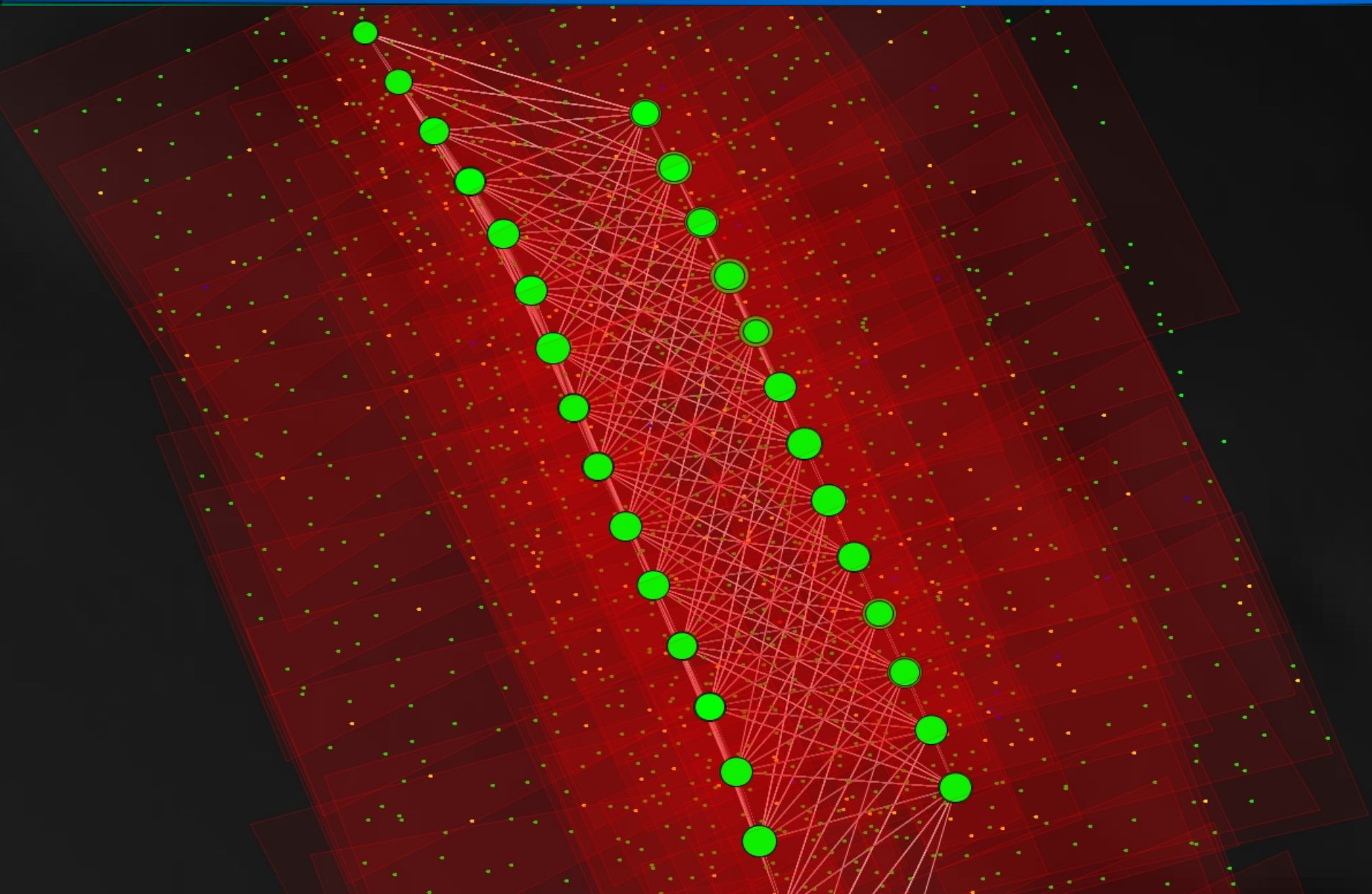

Software Demonstration: Orthorectification

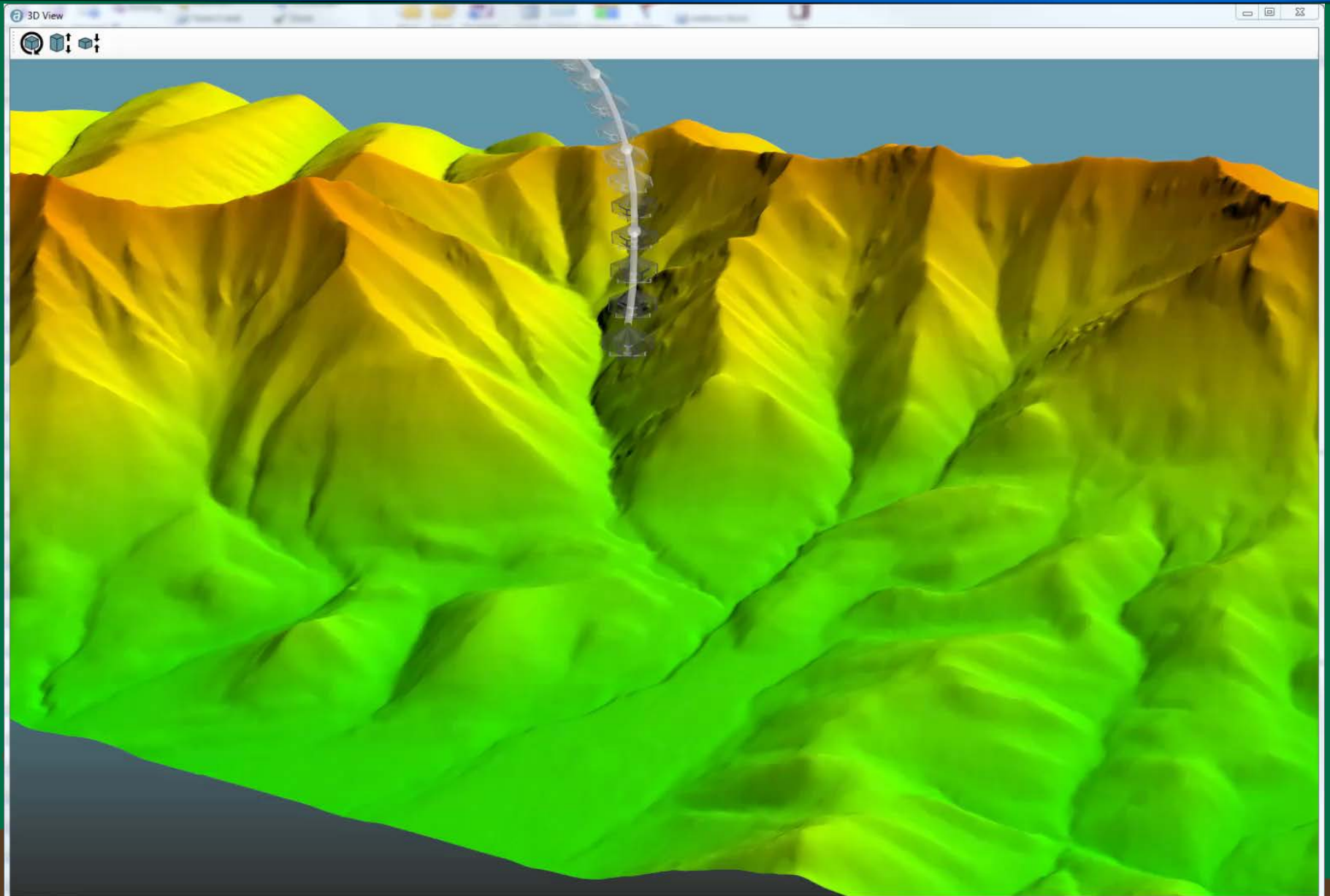
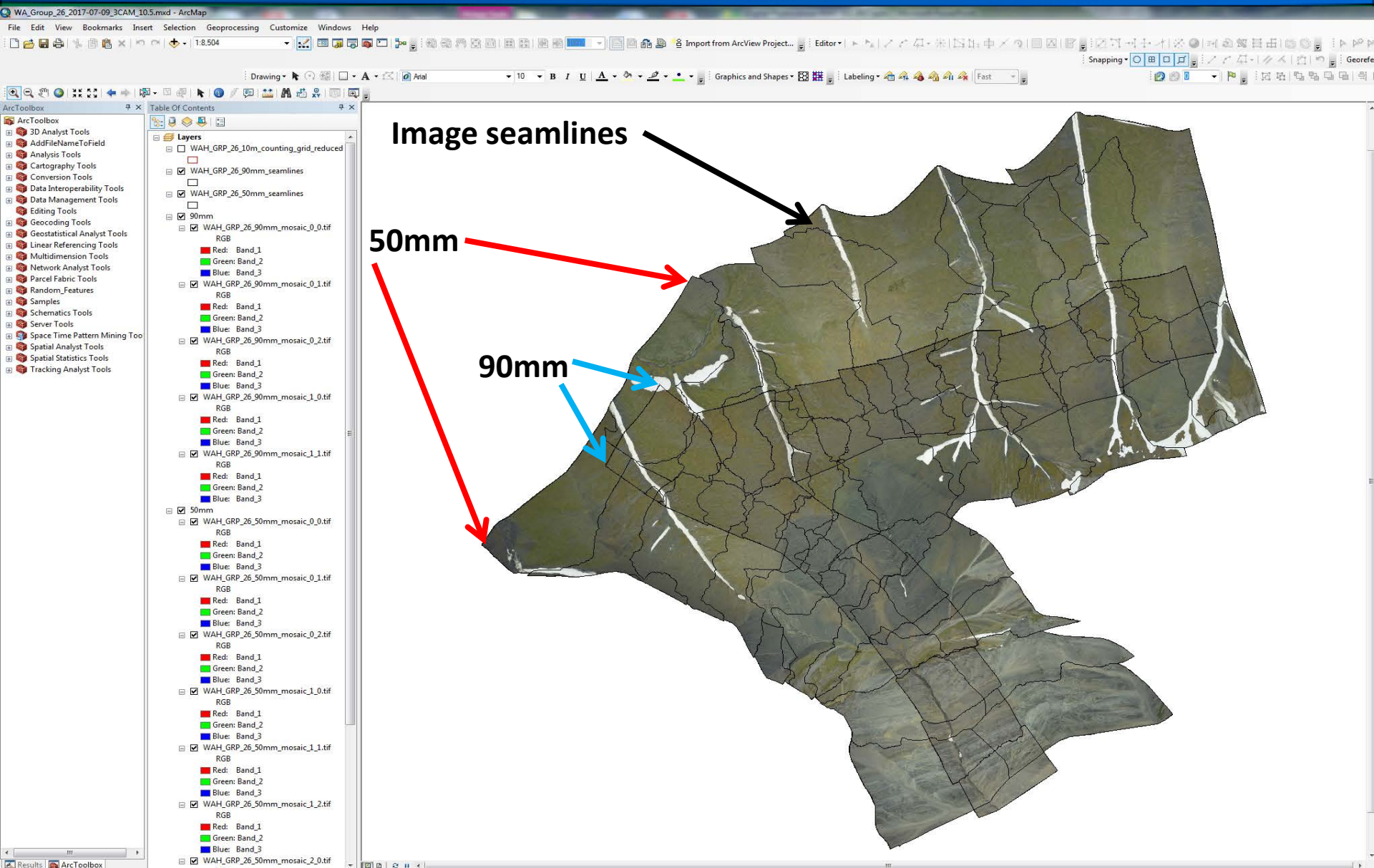

Photo Mosaic: Digital System



Counting: Digital System



Counting: Digital System

Table										
TCH_caribou_counts_2017_Ryan_Klimstra										
OBJECTID *	SHAPE *	AgeClass	CounterName	Herd	dTime	DateTime	photo_group_date	GroupName	image_res	
264	Point	adult	rklimstra	TE	2017-11-22 10:48:57.396000	11/22/2017 10:48:57 AM	7/14/2017	1A	90mm	
265	Point	adult	rklimstra	TE	2017-11-22 10:48:58.628000	11/22/2017 10:48:59 AM	7/14/2017	1A	90mm	
266	Point	calf	rklimstra	TE	2017-11-22 10:49:00.282000	11/22/2017 10:49:00 AM	7/14/2017	1A	90mm	
267	Point	adult	rklimstra	TE	2017-11-22 10:49:02.747000	11/22/2017 10:49:03 AM	7/14/2017	1A	90mm	
268	Point	adult	rklimstra	TE	2017-11-22 10:49:09.361000	11/22/2017 10:49:09 AM	7/14/2017	1A	90mm	
269	Point	adult	rklimstra	TE	2017-11-22 10:49:11.966000	11/22/2017 10:49:12 AM	7/14/2017	1A	90mm	
270	Point	adult	rklimstra	TE	2017-11-22 10:49:13.402000	11/22/2017 10:49:13 AM	7/14/2017	1A	90mm	
271	Point	adult	rklimstra	TE	2017-11-22 10:49:15.164000	11/22/2017 10:49:15 AM	7/14/2017	1A	90mm	
272	Point	calf	rklimstra	TE	2017-11-22 10:49:16.537000	11/22/2017 10:49:17 AM	7/14/2017	1A	90mm	
273	Point	adult	rklimstra	TE	2017-11-22 10:49:20.125000	11/22/2017 10:49:20 AM	7/14/2017	1A	90mm	
274	Point	adult	rklimstra	TE	2017-11-22 10:49:22.855000	11/22/2017 10:49:23 AM	7/14/2017	1A	90mm	
275	Point	adult	rklimstra	TE	2017-11-22 10:49:32.028000	11/22/2017 10:49:32 AM	7/14/2017	1A	90mm	
276	Point	adult	rklimstra	TE	2017-11-22 10:49:33.822000	11/22/2017 10:49:34 AM	7/14/2017	1A	90mm	
277	Point	adult	rklimstra	TE	2017-11-22 10:49:35.476000	11/22/2017 10:49:35 AM	7/14/2017	1A	90mm	
278	Point	adult	rklimstra	TE	2017-11-22 10:49:37.379000	11/22/2017 10:49:37 AM	7/14/2017	1A	90mm	
279	Point	adult	rklimstra	TE	2017-11-22 10:49:39.547000	11/22/2017 10:49:40 AM	7/14/2017	1A	90mm	
280	Point	adult	rklimstra	TE	2017-11-22 10:49:41.372000	11/22/2017 10:49:41 AM	7/14/2017	1A	90mm	
281	Point	adult	rklimstra	TE	2017-11-22 10:49:42.636000	11/22/2017 10:49:43 AM	7/14/2017	1A	90mm	
282	Point	calf	rklimstra	TE	2017-11-22 10:49:44.992000	11/22/2017 10:49:45 AM	7/14/2017	1A	90mm	
283	Point	adult	rklimstra	TE	2017-11-22 10:49:46.193000	11/22/2017 10:49:46 AM	7/14/2017	1A	90mm	
284	Point	adult	rklimstra	TE	2017-11-22 10:49:47.269000	11/22/2017 10:49:47 AM	7/14/2017	1A	90mm	
285	Point	adult	rklimstra	TE	2017-11-22 10:50:25.817000	11/22/2017 10:50:26 AM	7/14/2017	1A	90mm	
286	Point	adult	rklimstra	TE	2017-11-22 10:50:29.233000	11/22/2017 10:50:29 AM	7/14/2017	1A	90mm	
287	Point	adult	rklimstra	TE	2017-11-22 10:50:31.994000	11/22/2017 10:50:32 AM	7/14/2017	1A	90mm	
288	Point	adult	rklimstra	TE	2017-11-22 10:50:34.225000	11/22/2017 10:50:34 AM	7/14/2017	1A	90mm	
289	Point	adult	rklimstra	TE	2017-11-22 10:50:35.879000	11/22/2017 10:50:36 AM	7/14/2017	1A	90mm	
290	Point	adult	rklimstra	TE	2017-11-22 10:50:37.610000	11/22/2017 10:50:38 AM	7/14/2017	1A	90mm	
291	Point	adult	rklimstra	TE	2017-11-22 10:50:39.592000	11/22/2017 10:50:40 AM	7/14/2017	1A	90mm	
292	Point	adult	rklimstra	TE	2017-11-22 10:50:40.989000	11/22/2017 10:50:41 AM	7/14/2017	1A	90mm	

Differences Between Film and Digital Counts

- **Image quality**
 - digital produces better images under poor light
 - easier to count calves on digital imagery
- **Group photography/layout**
 - less transects with digital system = less sidelap
 - 2017: only 8 of 116 groups with >1 transect
 - flight management more accurate with digital
- **Digital counting in GIS**
 - more accurate than grid overlay and film prints
- **Day to day differences in groups**
 - back to back censuses can vary



Questions



