

Area Management Biologists



Steve Bethune
Sitka AB



Carl Koch
Douglas AAB

Vacant

Ketchikan AAB



Roy Churchwell
Douglas AB

Vacant

Mgt. Coordinator

Vacant

Petersburg AB



Ross Dorendorf
Ketchikan AB

Land Ownership

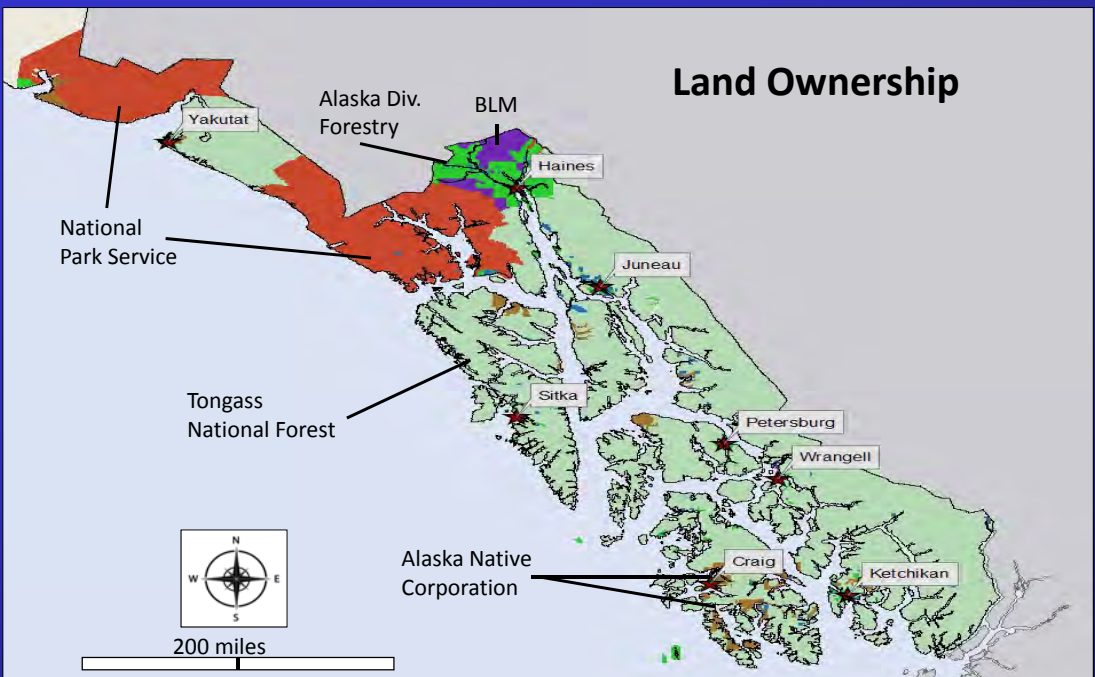

Special Areas

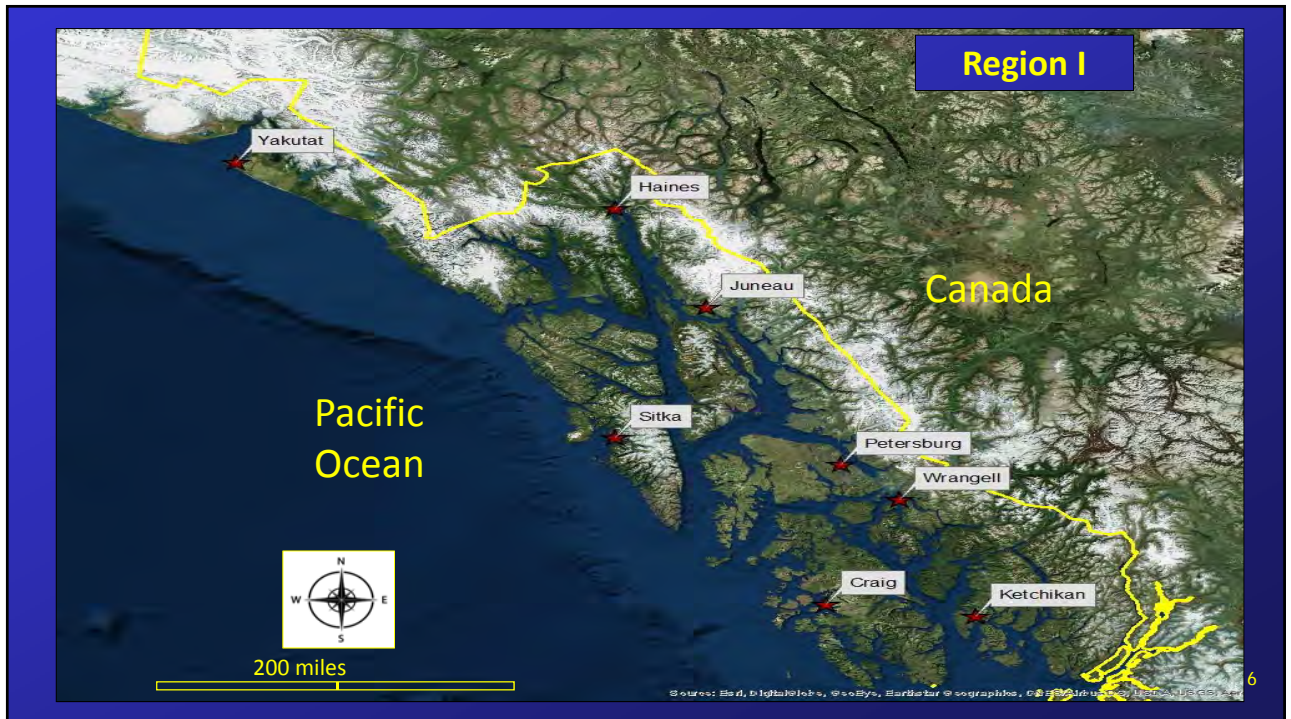
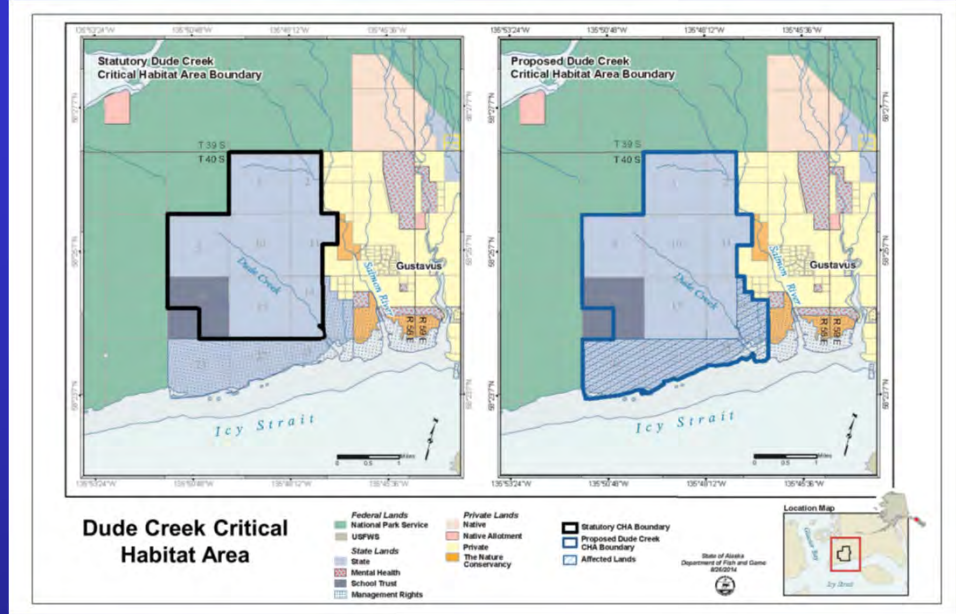

Sitka Black-tailed Deer

❖ 12 Proposals

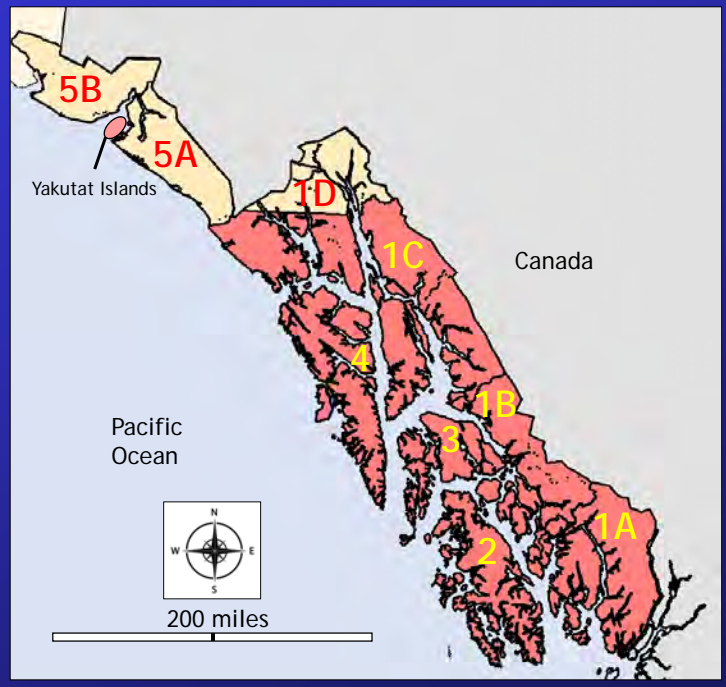

Moose

❖ 4 Proposals

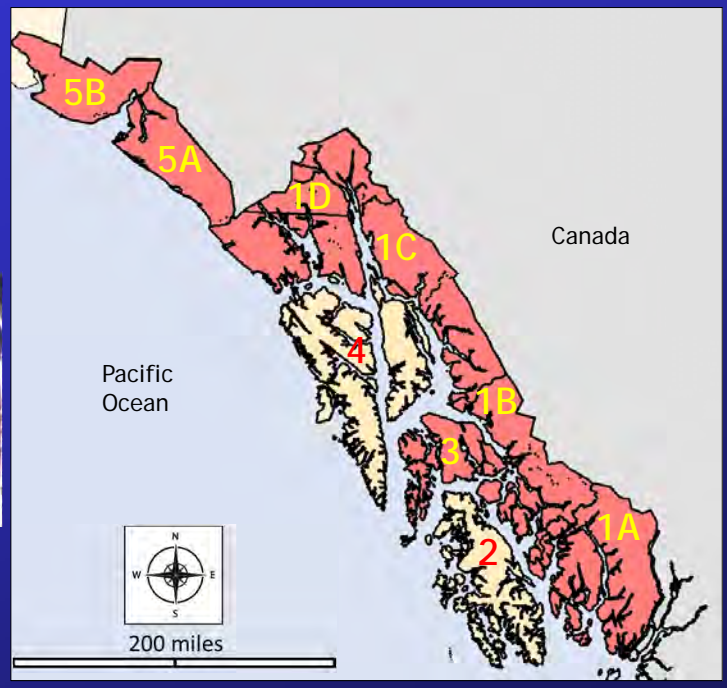

Mountain Goat

❖ 5 Proposals

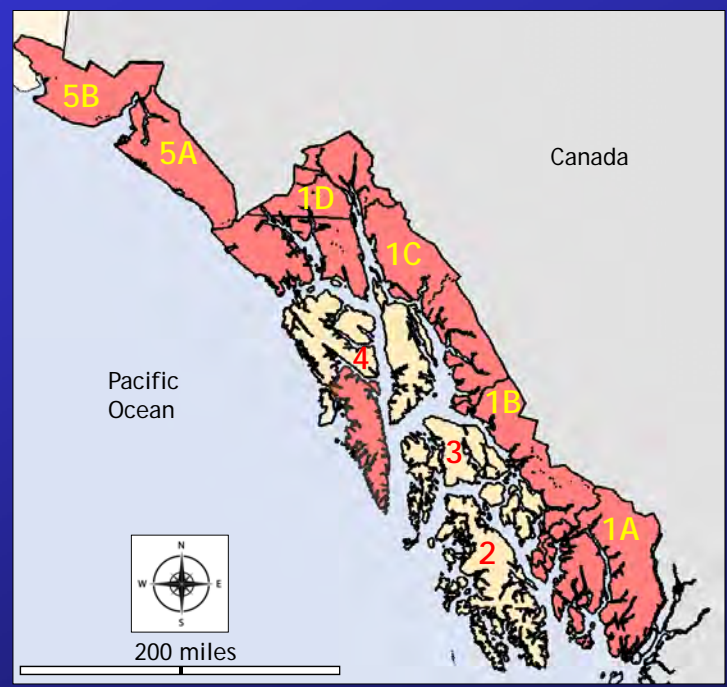

9

Elk

(Rocky Mountain and Roosevelt)

❖ 1 Proposal

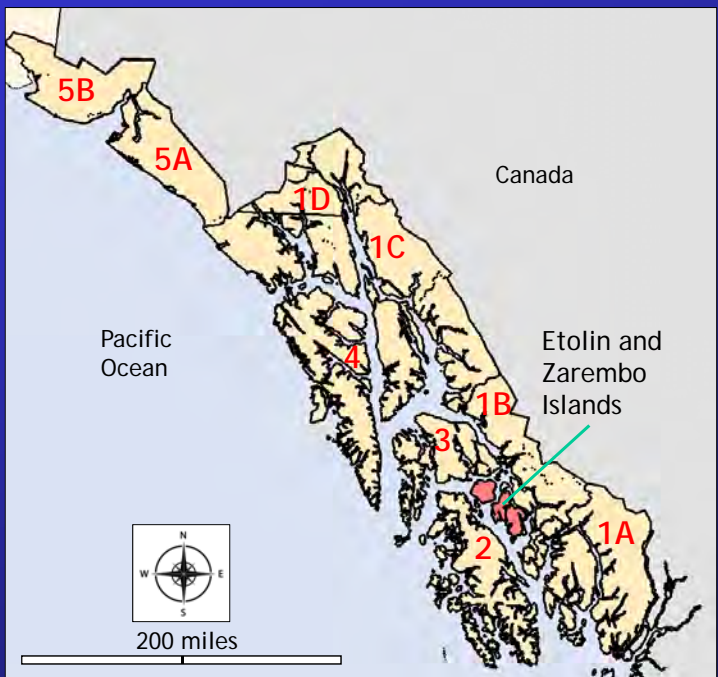

10

Brown Bear

❖ 1 Proposal

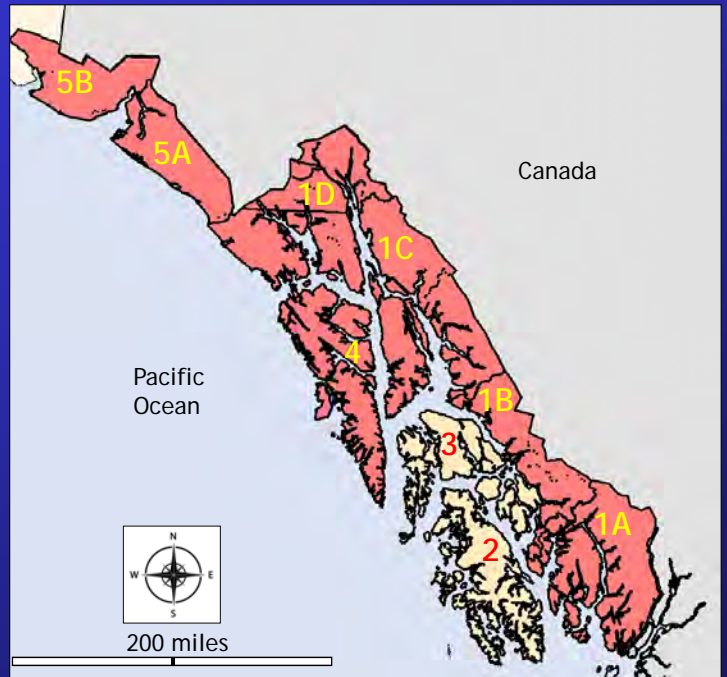

Black Bear

❖ 9 Proposals

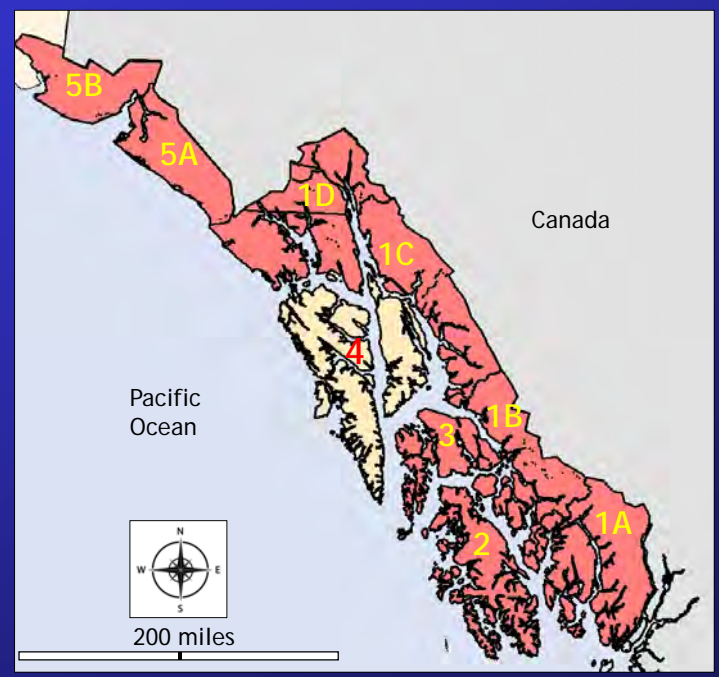

Wolf

❖ 4 Proposals

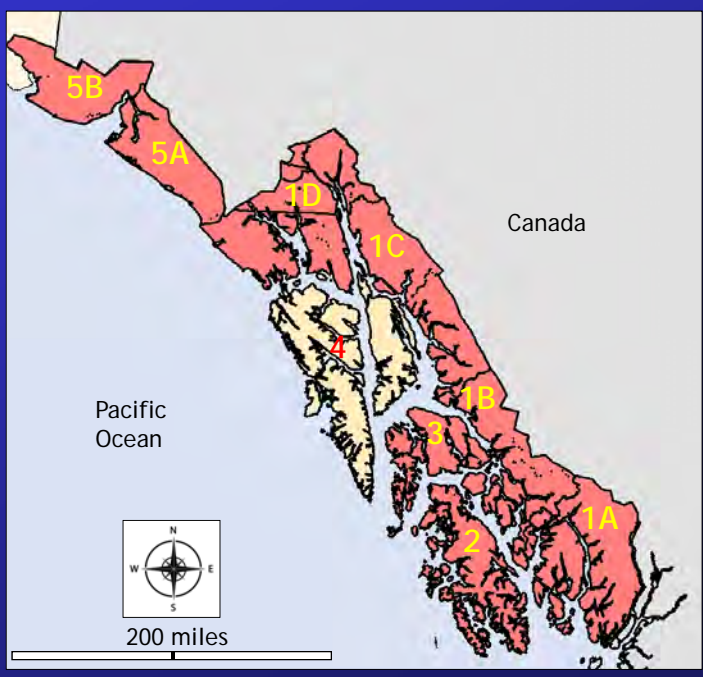

Furbearers



Otter



Beaver



Fisher



Wolverine



Ermine



Marten

Logging and Wildlife - Tradeoffs



15

Timber Harvest in Region I

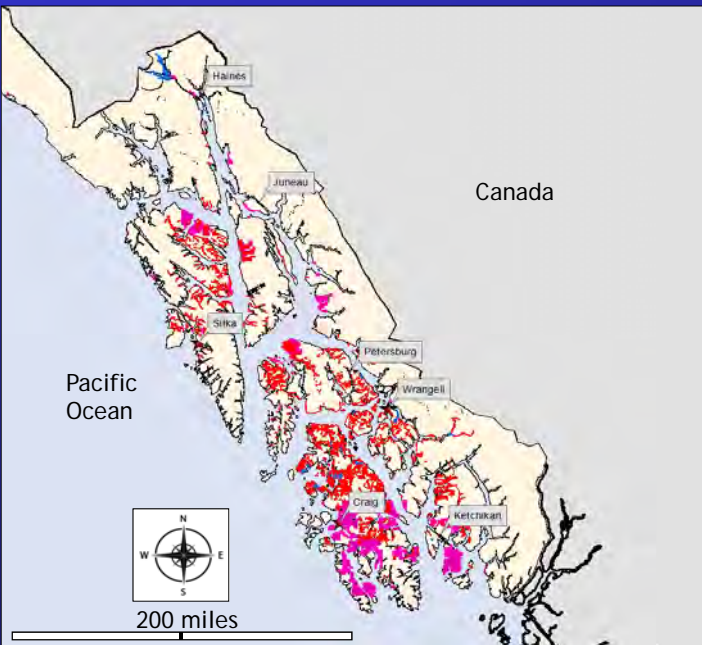

16

Old
Growth
Temperate
Rainforest

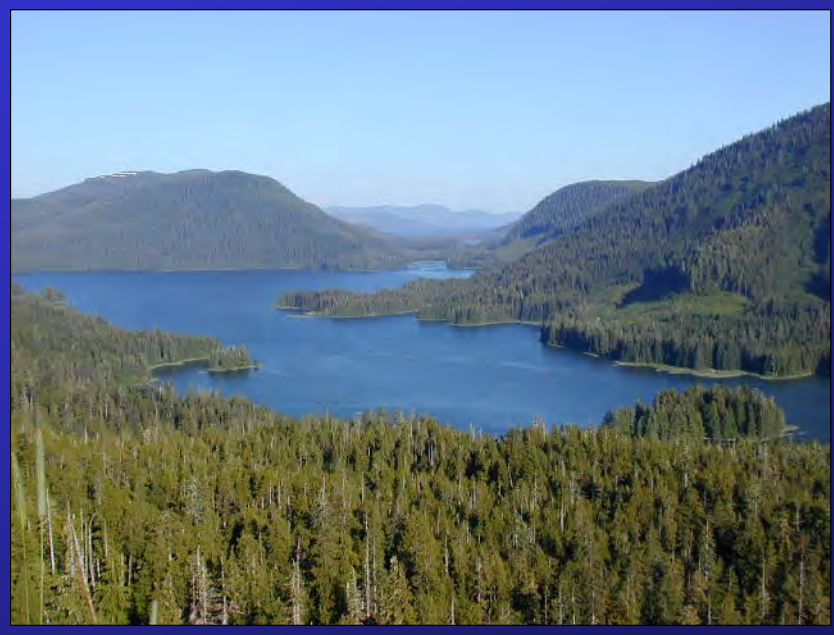

17

Natural
Disturbance
Pattern



18

Old
Growth
Temperate
Rainforest



19

Logging: a
different
disturbance
pattern



20

Logging on Tongass National Forest Land



Recent Clearcut



A couple
of years
later



23

Clearcut in Winter

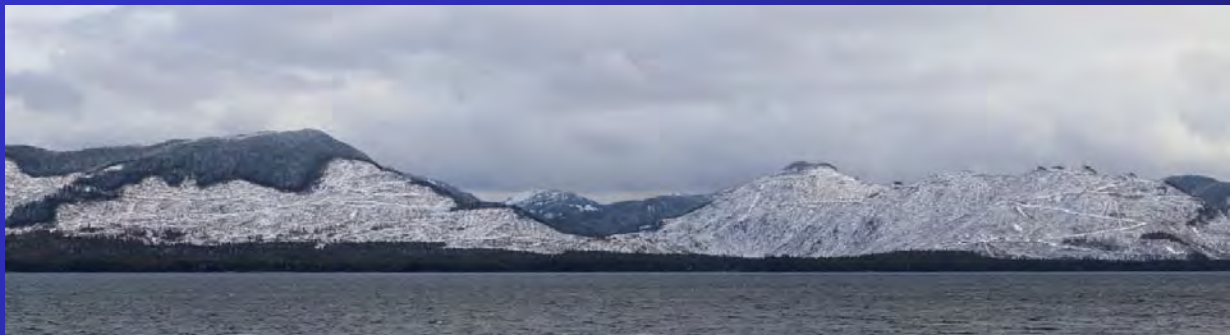

24

~15 years
post cut



Second-Growth
Forest 35-50
Years Old



Thinned Second-growth



27

Alaska Roadless Rule



28

Prince of Wales Island, Unit 2

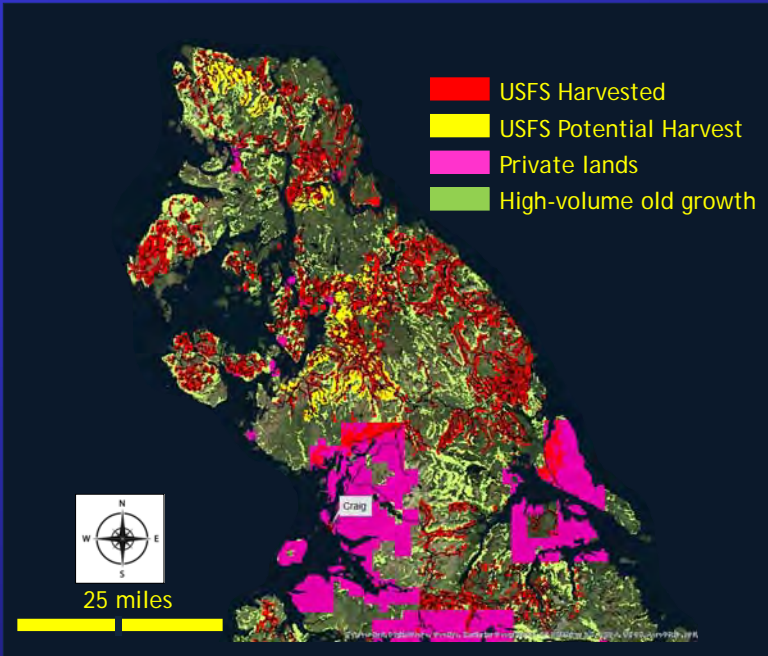

Questions?