

# Regionwide Sheep Proposals

## Region III – Interior and Northeast

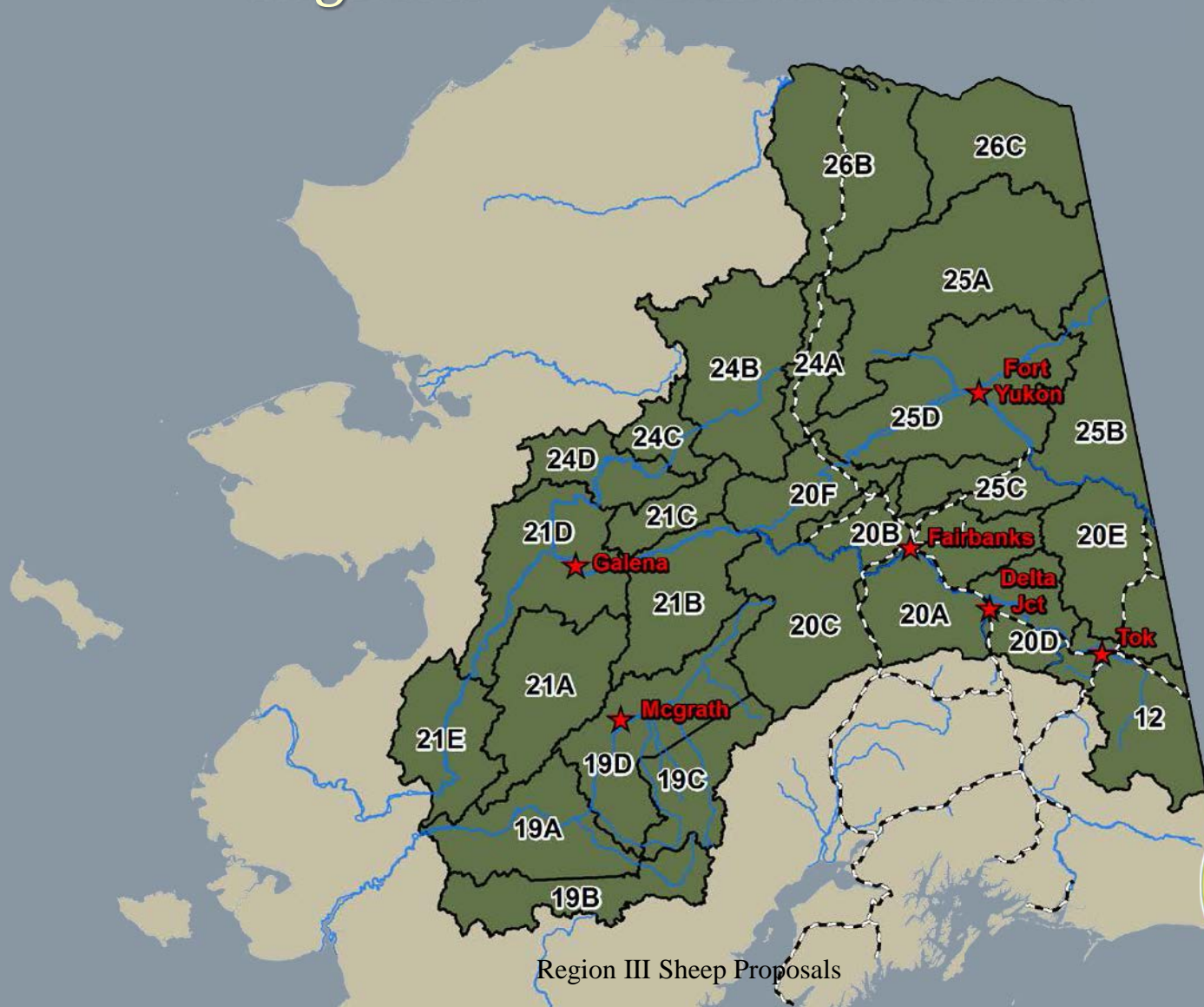

Region III Sheep Proposals



# Proposal 111      Region III – Sheep

(Units 12, 19, 20, 21, 24, 25, 26B & 26C)

## Effect of Proposal:

- Change **nonresidents** general season to **drawing** hunts
- Limit nonresident draw permits by sheep density

**Recommendation:**      **Neutral**      **Allocation Issue**

## Advisory Committee Votes

**Support: none**

**Opposed: Fairbanks**

# Proposals 111-114, 115 & 121-125    Region III – Sheep (Units 12, 19, 20, 21, 24, 25, 26B & 26C)

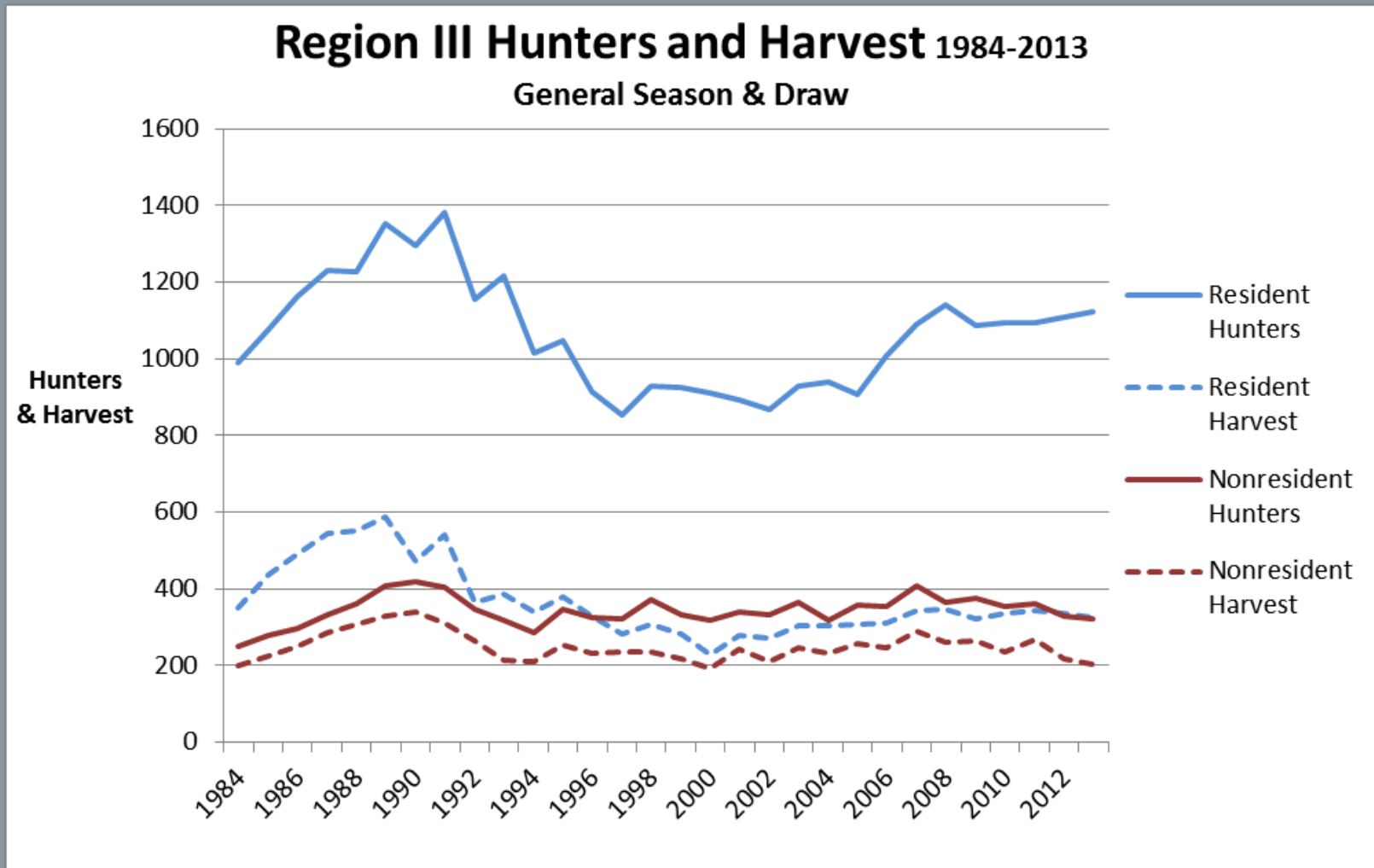

# Proposals 111-114, 115 & 121-125    Region III – Sheep (Units 12, 19, 20, 21, 24, 25, 26B & 26C)

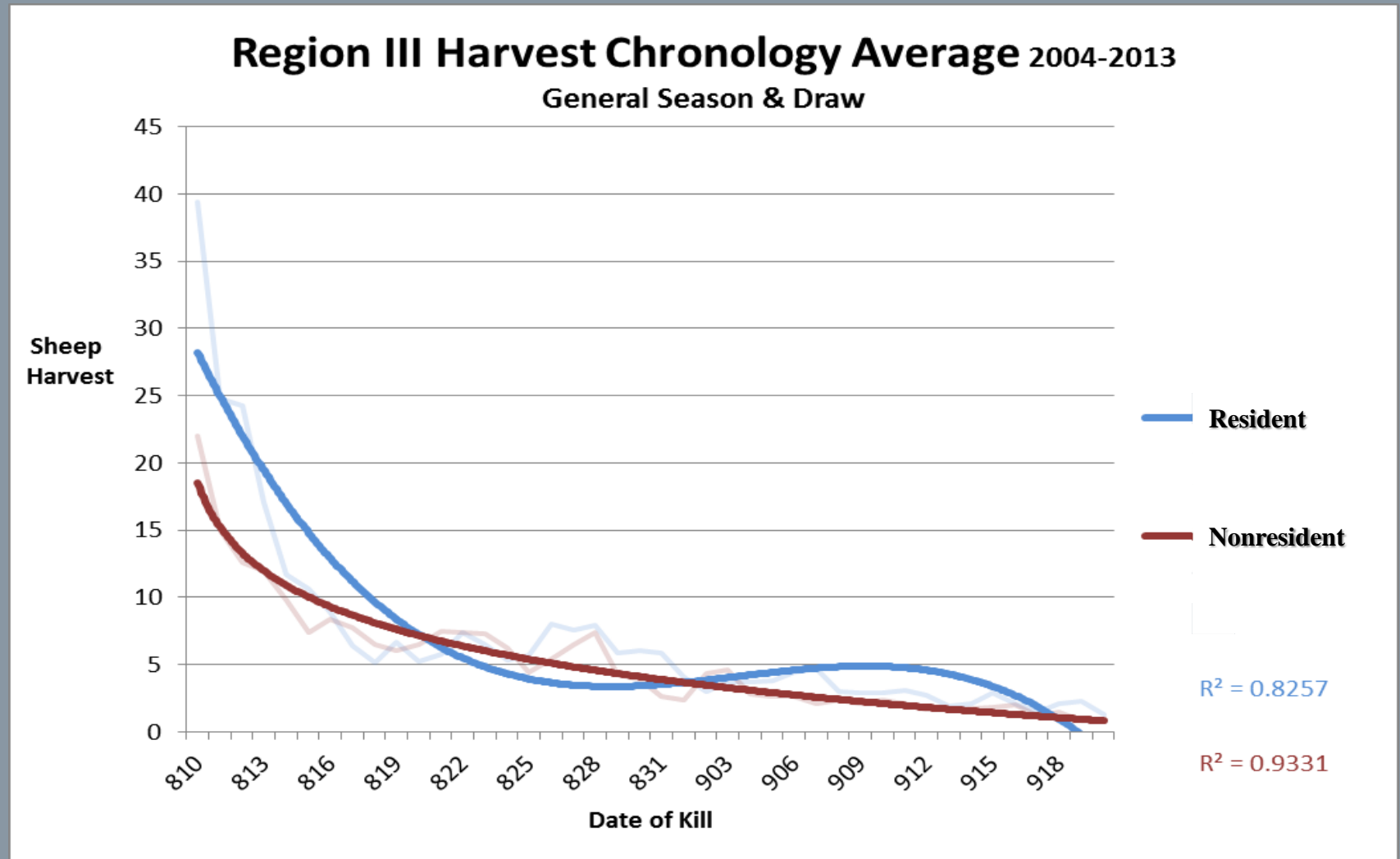

# Proposal 111      Region III – Sheep

(Units 12, 19, 20, 21, 24, 25, 26B & 26C)

## Effect of Proposal:

- Change **nonresidents** general season to **drawing** hunts
- Limit nonresident draw permits by sheep density

**Recommendation:**      **Neutral**      **Allocation Issue**

## Advisory Committee Votes

**Support: none**

**Opposed: Fairbanks**

# Proposal 112      Region III – Sheep

(Units 12, 19, 20, 21, 24, 25, 26B & 26C)

## Effect of Proposal:

- Change nonresidents general season to **draw**
- Limit nonresident draw permits to 10% of historical harvest

**Recommendation:**      **Neutral**      **Allocation Issue**

## Advisory Committee Votes

**Support: None**

**Opposed: Fairbanks**

# Proposal 113      Region III – Sheep

(Units 12, 19, 20, 21, 24, 25, 26B & 26C)

## Effect of Proposal:

- Create an early **archery** general season
- **Aug 1–9**, Full Curl regulation

**Recommendation :**      **Neutral**      **Allocation Issue**

## Advisory Committee Votes

**Support: None**

**Opposed: Fairbanks**



# Proposal 114

## Region III – Sheep

### Unit 20

### Effect of Proposal:

- Change nonresidents general season to **draw**
- Limit nonresident draw permits to **75%** of historical average

**Recommendation :**    **Neutral**            **Allocation Issue**

### Advisory Committee Votes

**Support: None**

**Opposed: Fairbanks**

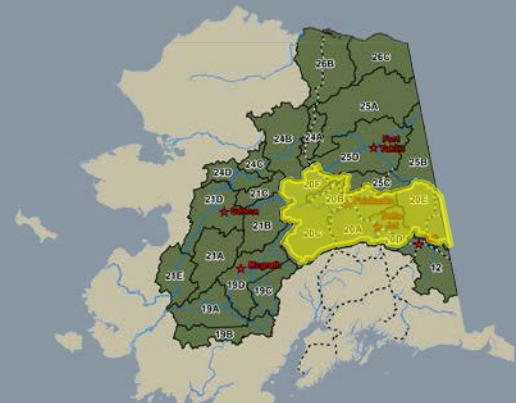



# Proposal 114

## Region III - Sheep

### Unit 20

#### 20A Hunters and Harvest 1984-2013

##### General Season

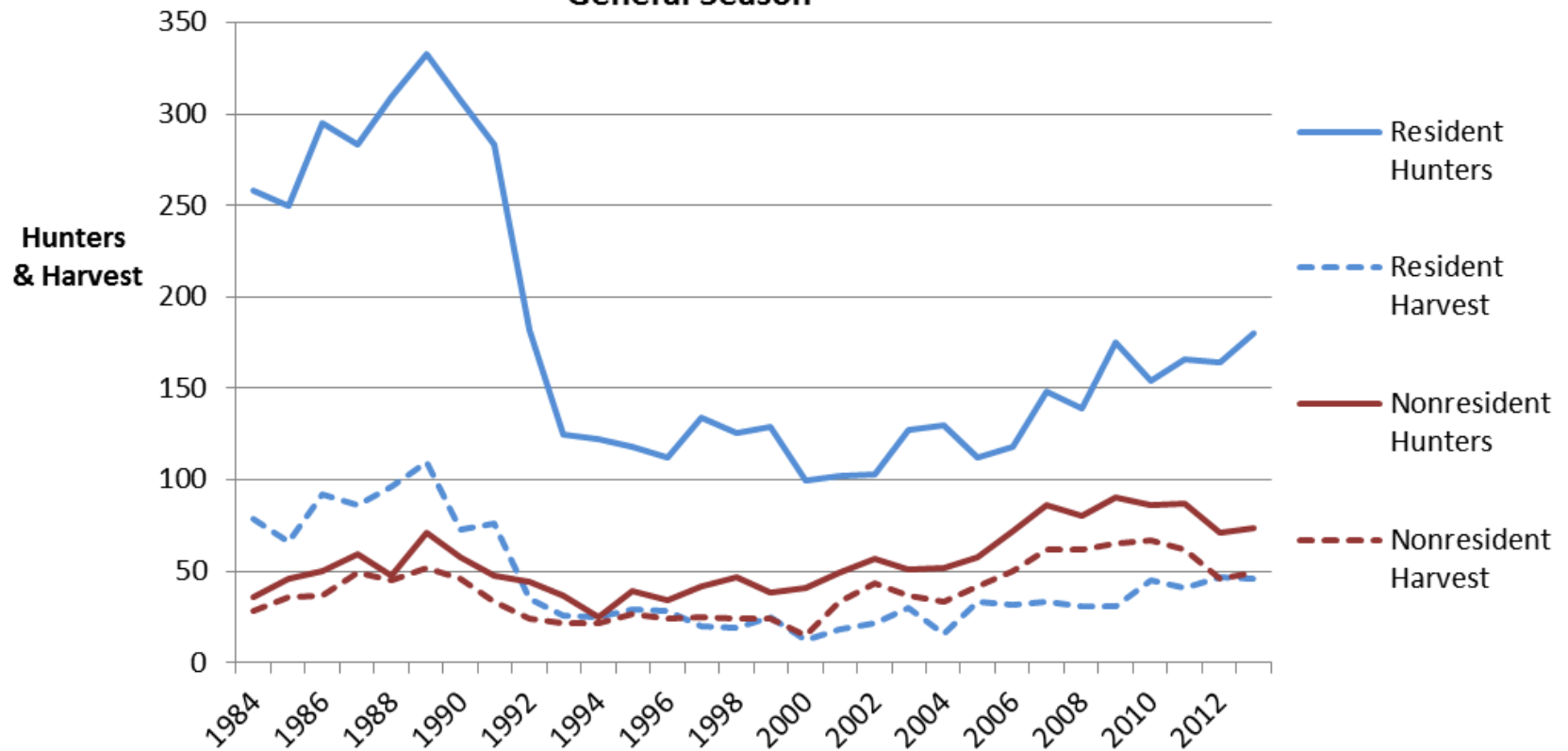

# Proposal 114

## Region III – Sheep

### Unit 20

**White Mountains & Tanana Hills**  
**Hunters and Harvest 1993-2013 General Season & DS206**

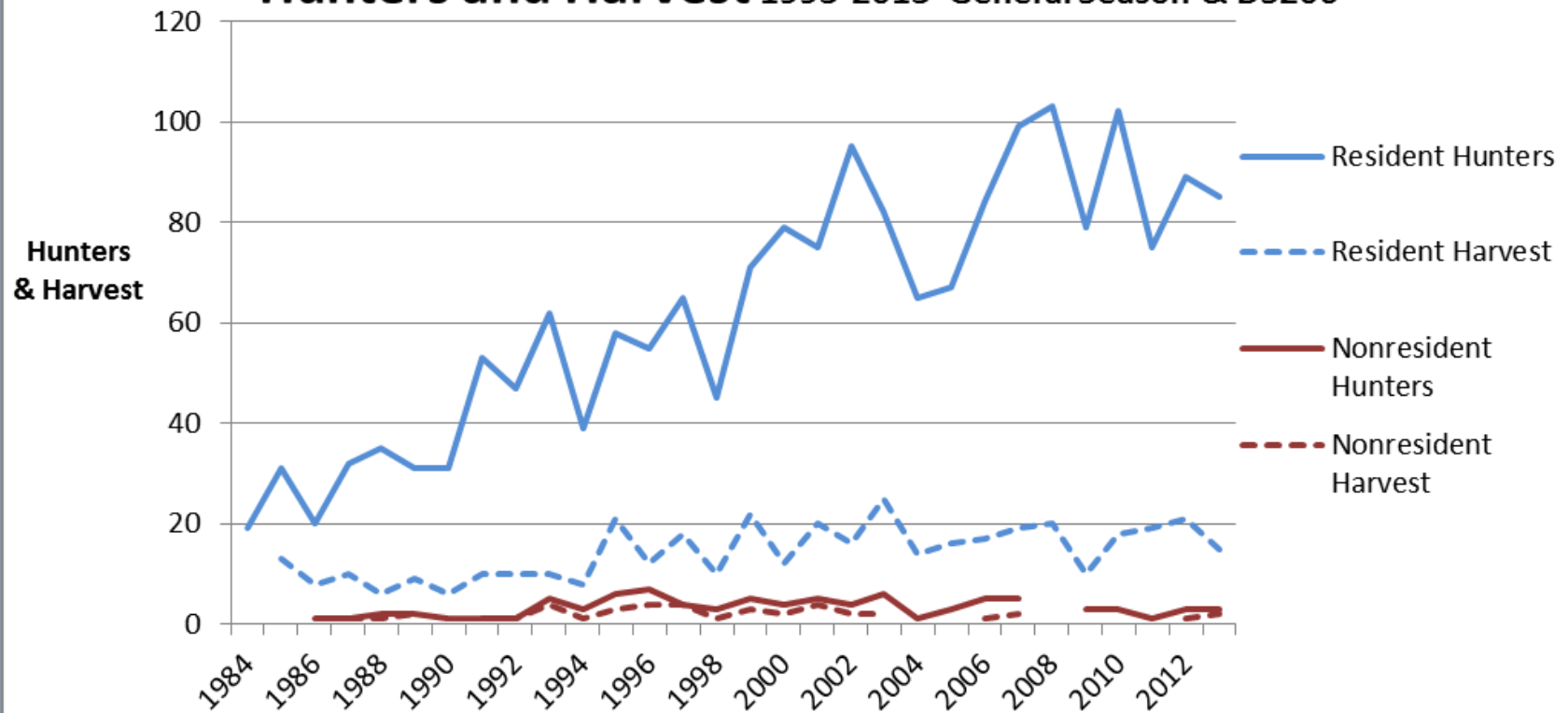

# Proposal 121      Region III – Sheep

(Units 12, 19, 20, 21, 24, 25, 26B & 26C)

## **Effect of Proposal:**

- **Change resident season to begin 7 days before nonresident season**
- **Resident season: Aug 3 – Sept 20**
- **Nonresident season remains unchanged**

**Recommendation :      Neutral      Allocation Issue**

## **Advisory Committee Votes**

**Support: None**

**Opposed: Fairbanks**

# Proposal 122      Region III – Sheep

(Units 12, 19, 20, 21, 24, 25, 26B & 26C)

## **Effect of Proposal:**

- **Change resident season to begin 7 days prior to nonresident season**
- **Resident season: Aug 5 – Sept 20**
- **Nonresident season: Aug 12 – Sept 20**

**Recommendation :      Neutral      Allocation Issue**

## **Advisory Committee Votes**

**Support: None**

**Opposed: Fairbanks**

# Proposal 123      Region III – Sheep

(Units 12, 19, 20, 21, 24, 25, 26B & 26C)

## Effect of Proposal:

- Change resident season to begin 10 days before nonresident season
- Resident season: **Aug 1** – Sept 20
- Nonresident season: Aug 10 – Sept 20

**Recommendation:**      Neutral      Allocation Issue

## Advisory Committee Votes

**Support: None**

**Opposed: Fairbanks**

# Proposal 124

## Region III – Sheep

(Units 25 and 26)

### Effect of Proposal:

– Open the resident sheep season 7 days before nonresident season

–Resident season: **Aug 3** – Sept 20

–Nonresident season: Aug 10 – Sept 20

**Recommendation:**      **Neutral**      **Allocation Issue**

### Advisory Committee Votes

**Support: None**

**Opposed: Fairbanks**

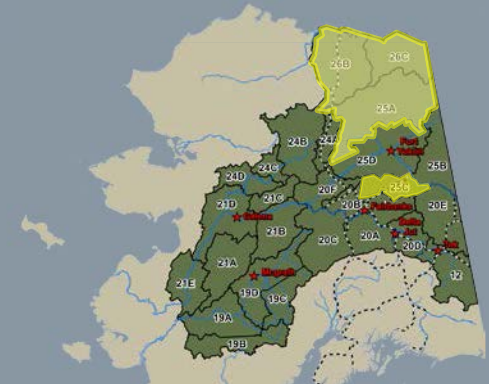



# Proposal 124

## Region III – Sheep

(Units 25 and 26)

### Eastern Brooks Hunters and Harvest

1984-2013 -- General Season in Units 25A, 24A within DHCMA, 26B, 26C

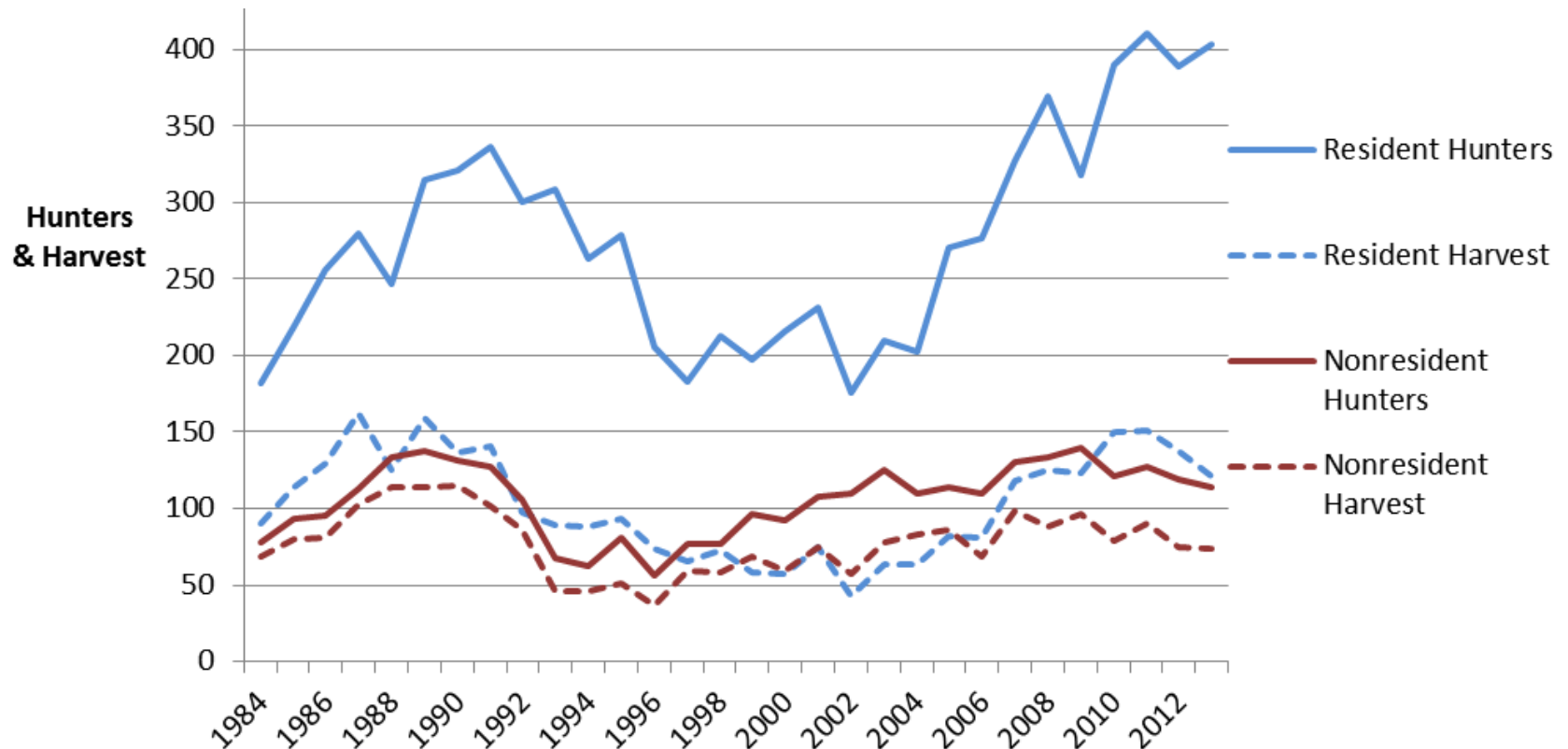

# Proposal 124

## Region III – Sheep

(Units 25 and 26)

### Eastern Brooks Harvest Chronology Average

2004-2013 General Season

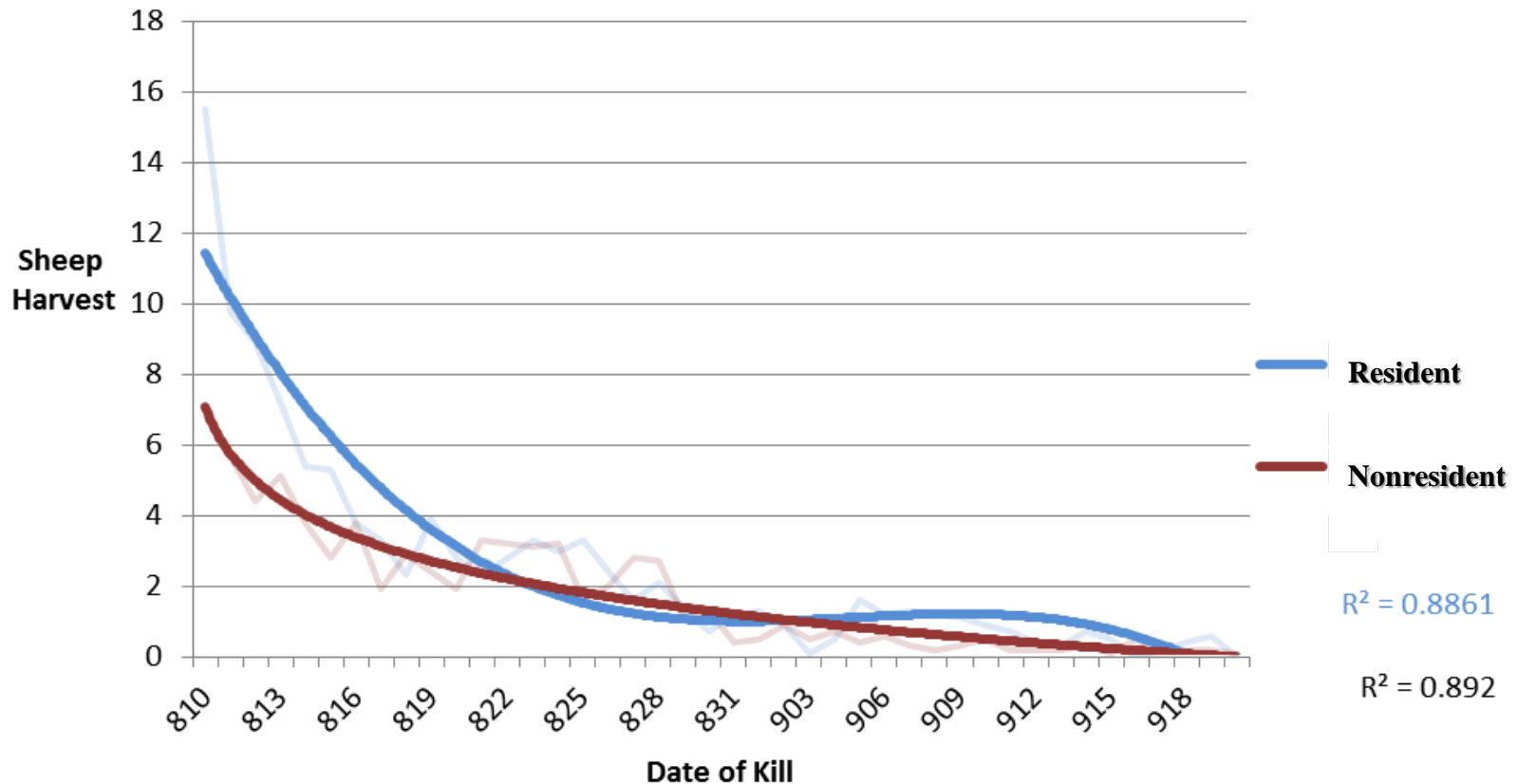

# Proposal 115

## Region III – Sheep

### Unit 20 Remainder

#### Effect of Proposal:

- Create youth draw hunt in Unit 20 remainder
- July 20 – Aug 5
- Any sheep, one permit per lifetime
- Hunter education required

**Recommendation :**    **Neutral**        **Allocation Issue**

#### Advisory Committee Votes

**Support: None**

**Opposed: Fairbanks**

# Proposal 115

# Region III – Sheep

## Youth drawing hunt in Unit 20 Remainder

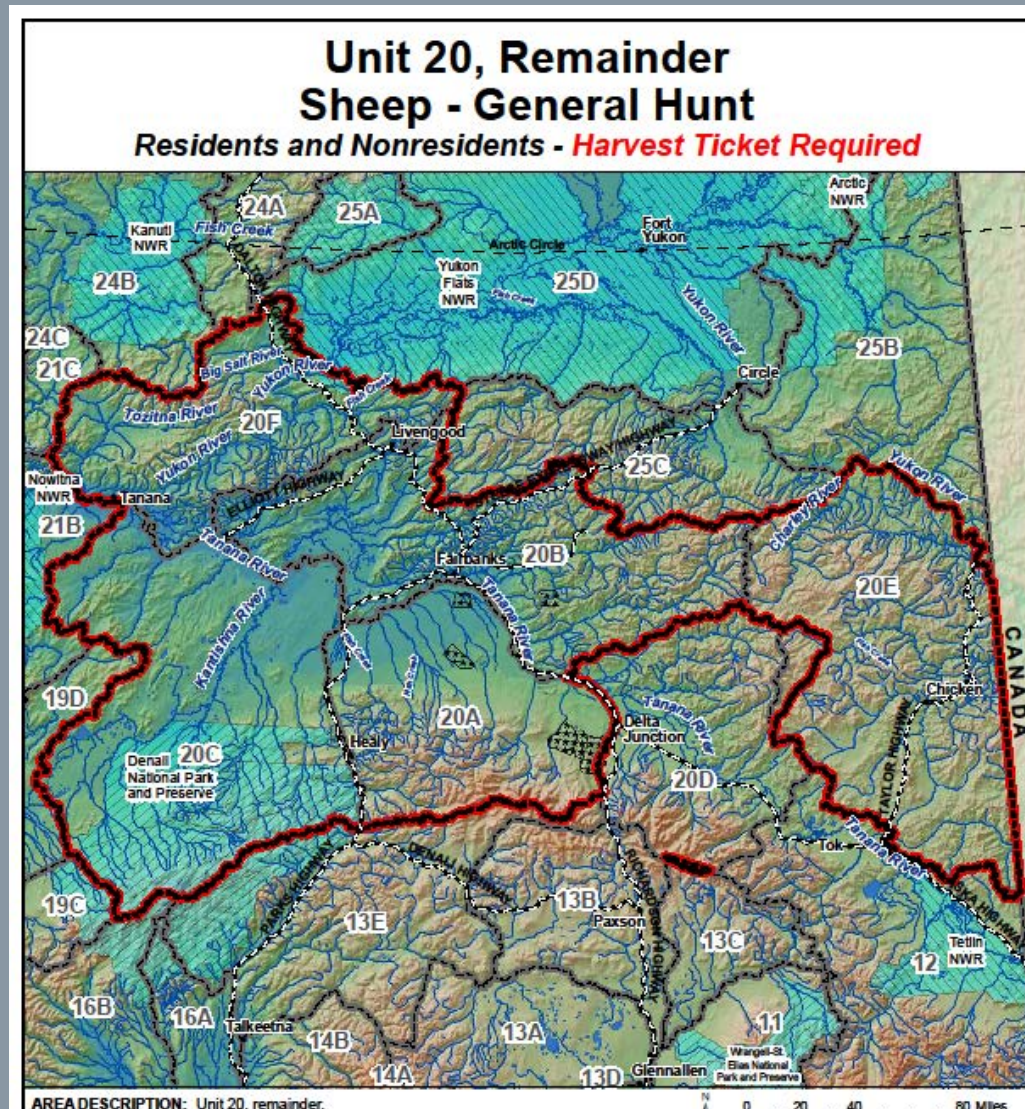

# Proposal 115

# Region III – Sheep

## Youth drawing hunt in Unit 20 Remainder

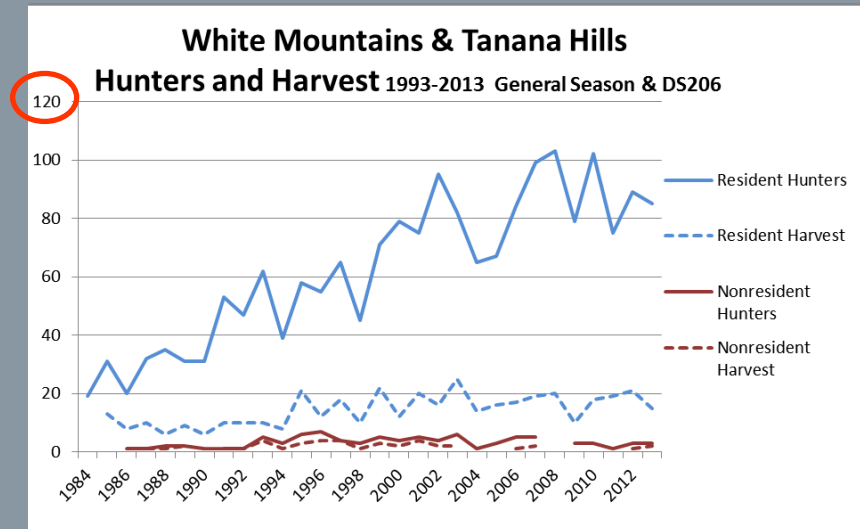
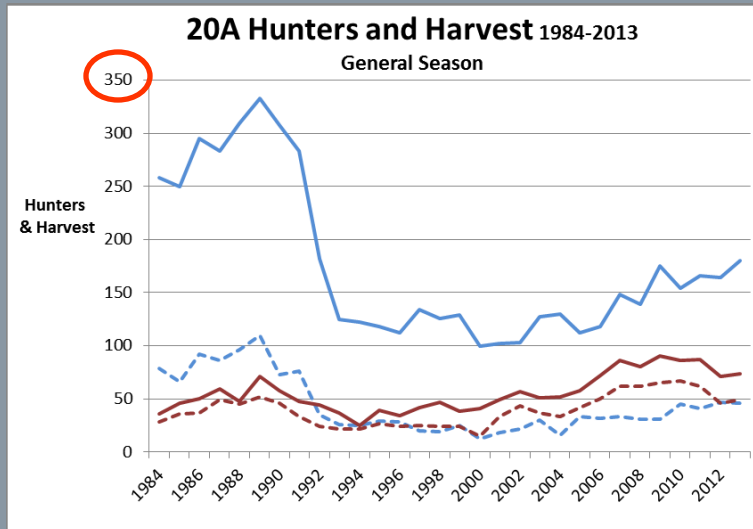



# Proposals 111–114, 115 & 121–124

## Region III – Sheep (Units 12, 19, 20, 21, 24, 25, 26B & 26C)

### Effect of Proposals 111, 112 & 114 :

- Create **Draw** Hunts for Nonresidents &/or Residents
- Limit % or # of Nonresident draw permits

### Effect of Proposal 113:

- Create **archery** only season Aug 1–9

### Effect of Proposal 115:

- Create draw permit **youth** hunt in Unit 20 “remainder” (primarily Unit 20A) during July 20–August 5 for any sheep

### Effect of Proposals 121–124:

- Open **early resident** season prior to nonresident season

**Recommendation:**      Neutral  
Allocation Issue



# Regionwide Sheep Proposals

## Region III – Interior and Northeast

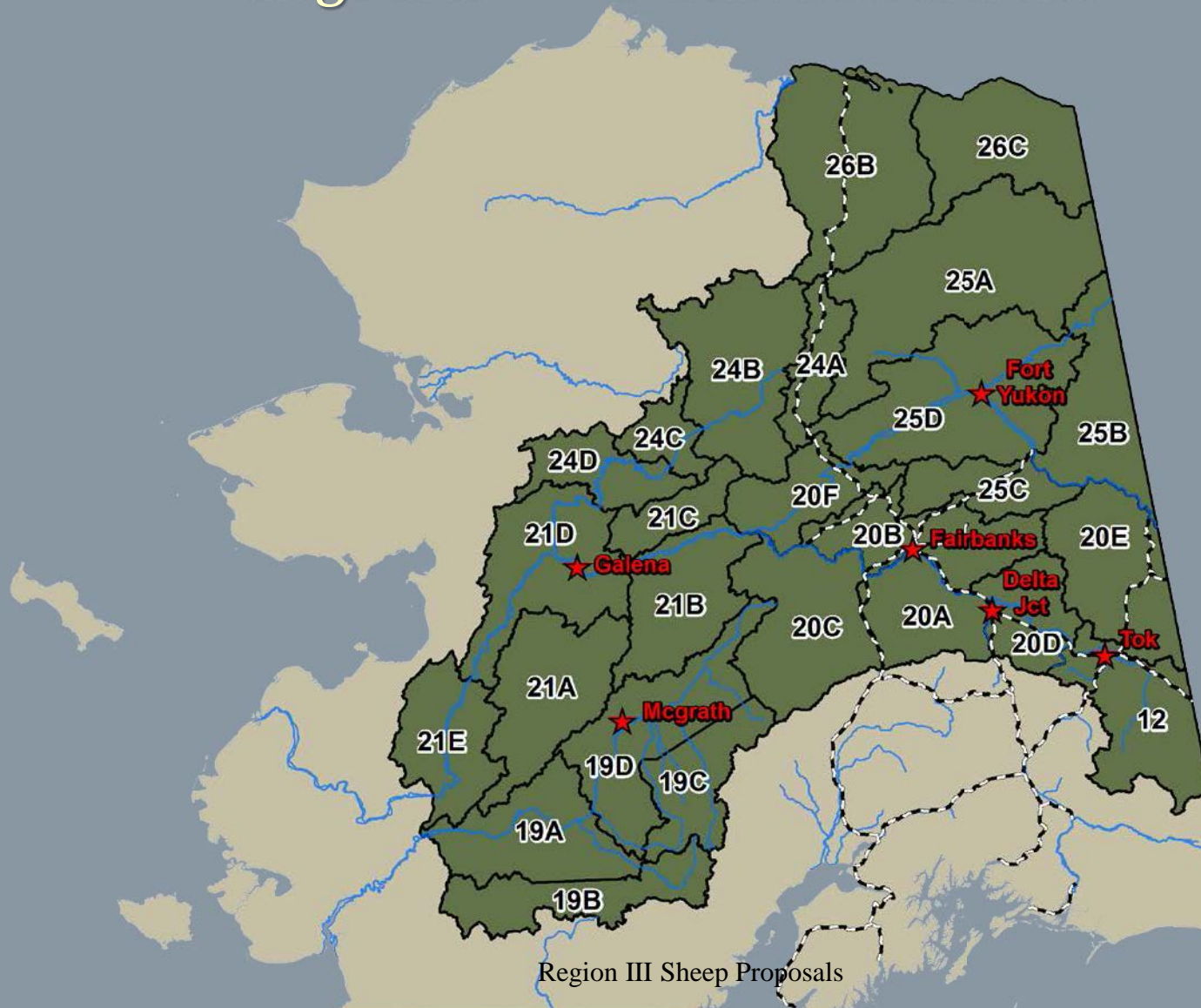

Region III Sheep Proposals

