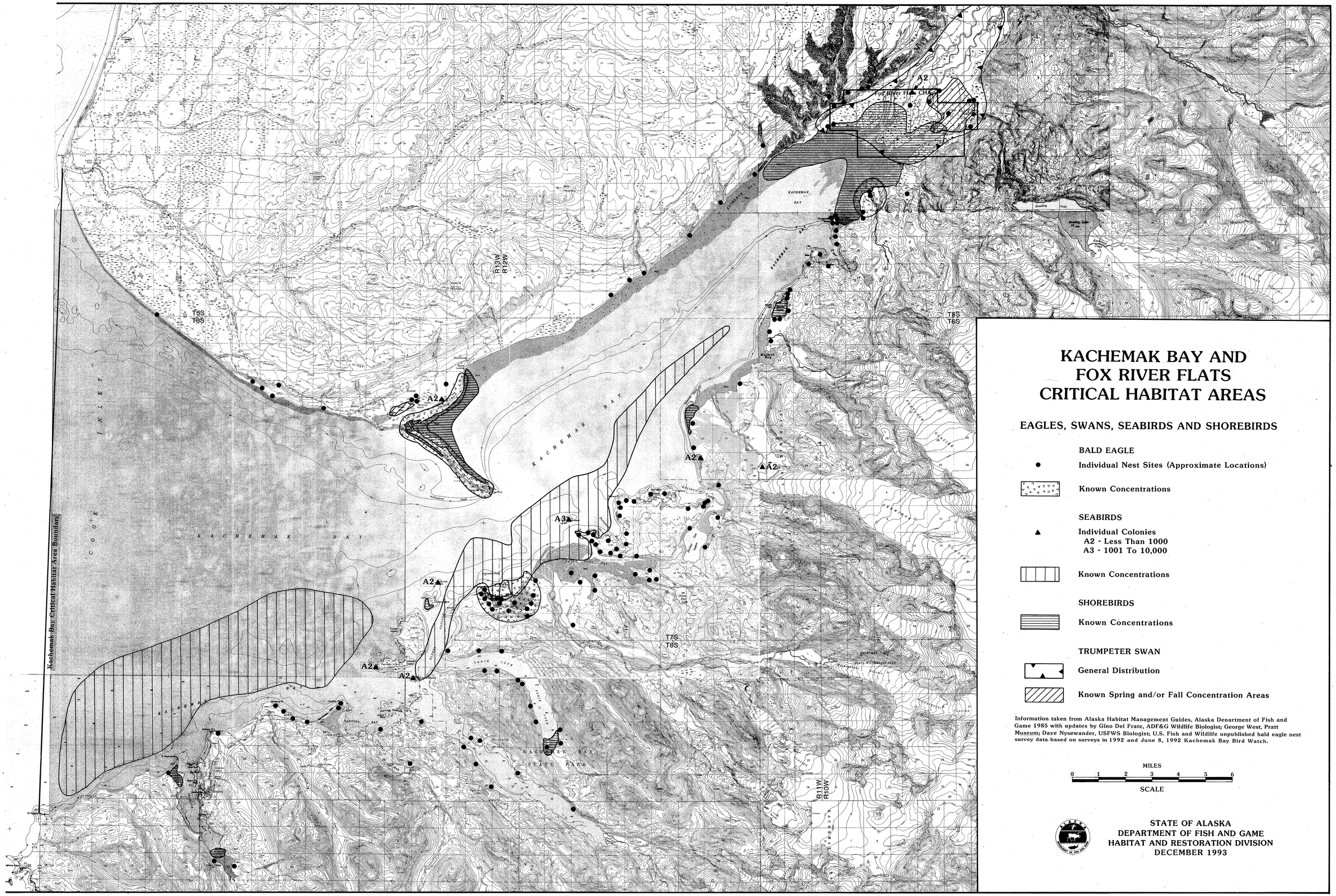
KACHEMAK BAY AND
FOX RIVER FLATS
CRITICAL HABITAT AREAS
EAGLES, SWANS, SEABIRDS AND SHOREBIRDS
BALD EAGLE
Individual Nest Sites (Approximate Locations)
Known Concentrations
SEABIRDS
Individual Colonies
A2 - Less Than 1000
A3 - 1001 To 10,000
Known Concentrations
SHOREBIRDS
Known Concentrations
TRUMPETER SWAN
General Distribution
Known Spring and/or Fall Concentration Areas
Information taken from Alaska Habitat Management Guides, Alaska Department of Fish and Game 1985 with updates by Gino Del Frate, ADF&G Wildlife Biologist; George West, Pratt Museum; Dave Nysewander, USFWS Biologist; U.S. Fish and Wildlife unpublished bald eagle nest survey data based on surveys in 1992 and June 8, 1992 Kachemak Bay Bird Watch.
MILES
0 1 2 3 4 5 6
SCALE
STATE OF ALASKA
DEPARTMENT OF FISH AND GAME
HABITAT AND RESTORATION DIVISION
DECEMBER 1993
Kachemak Bay Critical Habitat Area Boundary
Fox River Flats CHA
KACHEMAK BAY
COOK INLET
KACHEMAK BAY STATE PARK
R13W
R12W
R11W
R10W
T8S
T6S
T7S
A2
A3