

**Unit 20A, the Ferry Trail Management Area, Wood River Controlled Use Area, and the Yanert Controlled Use Area**

Residents:

Bag limit- One bull with spike-fork or 50-inch antlers or antlers with 4 or more brow tines on at least one side

Season dates- Sept 1 – Sept 25

Nonresidents:

Bag limit- One bull with 50-inch antlers or antlers with 4 or more brow tines on at least one side

Season dates- Sept 1 – Sept 25

**Unit 20A, Ferry Trail MA, Wood R. and Yanert CUAs**  
**Moose - Registration Hunt **RM781****  
*Residents and Nonresidents*

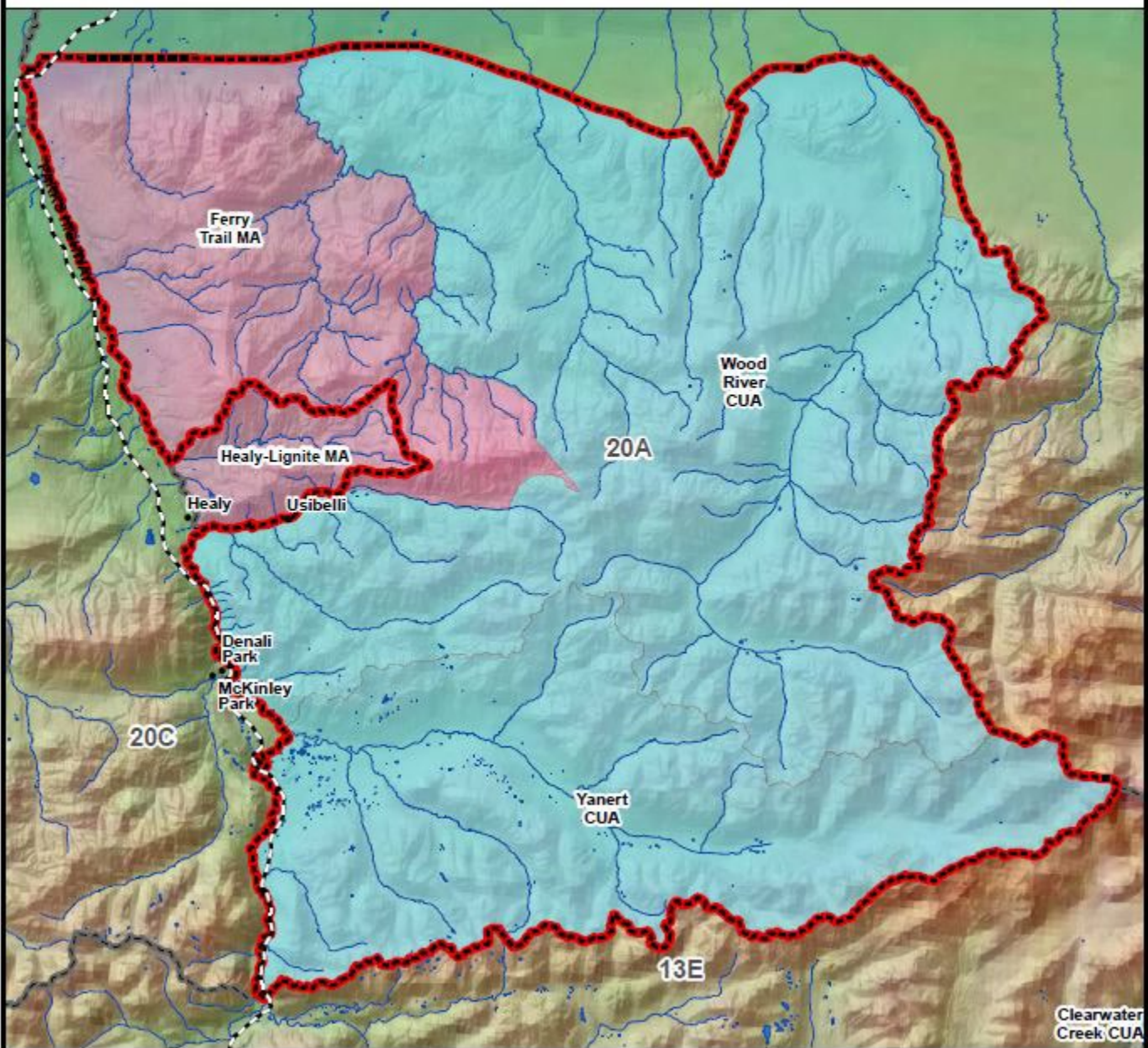



## Unit 20A, remainder

### Residents:

Bag limit- One bull with spike-fork or 50-inch antlers or antlers with 3 or more brow tines on at least one side

Season dates- Sept 1 – Sept 25

### Nonresidents:

Bag limit- One bull with 50-inch antlers or antlers with 4 or more brow tines on at least one side

Season dates- Sept 1 – Sept 25

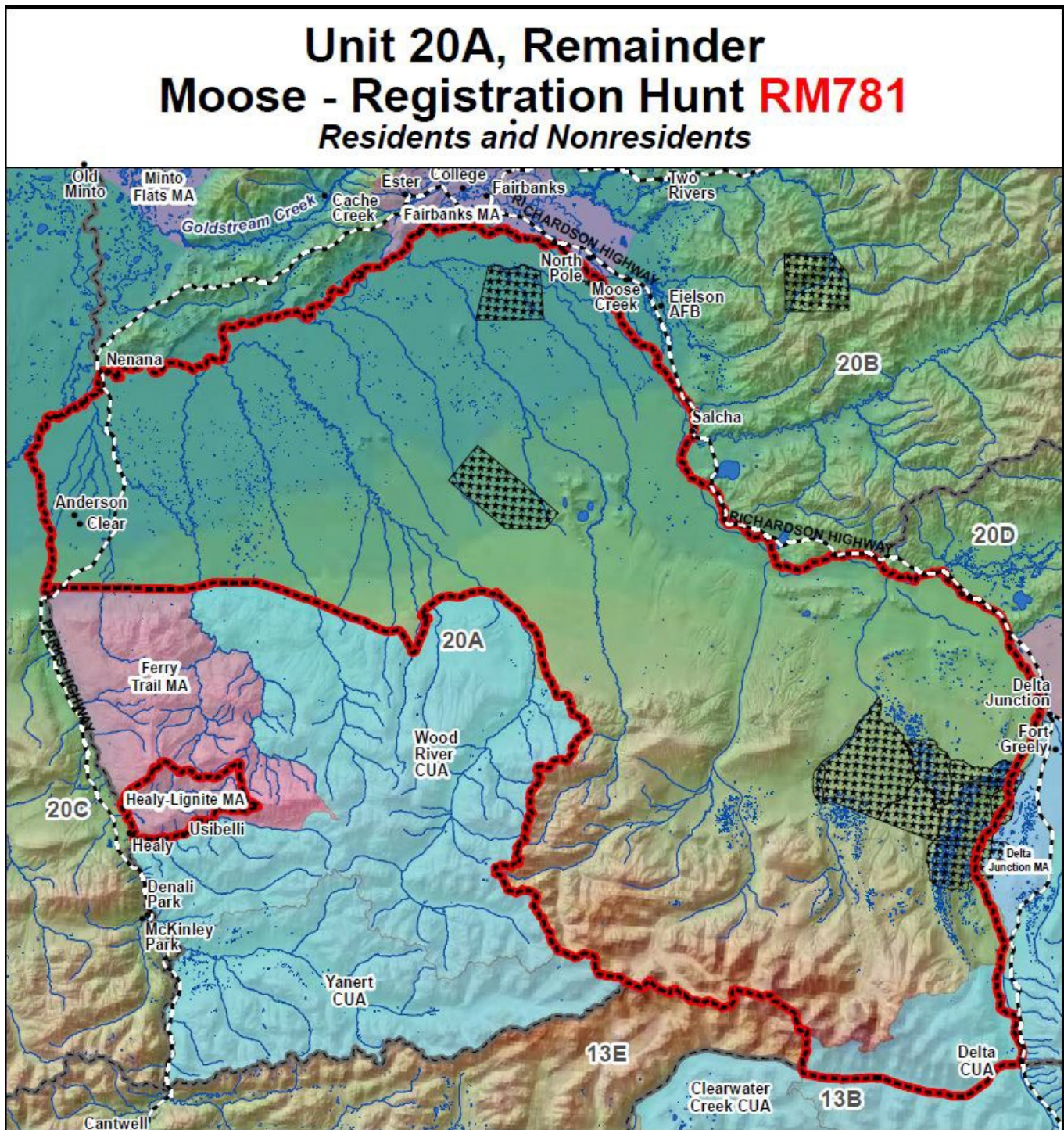



**Unit 20B, that portion within Creamer's Field Migratory Waterfowl Refuge by *bow and arrow only***

Residents and Nonresidents:

Bag limit- One bull with spike-fork or greater antlers

Season dates- Sept 1 – Sept 30 **OR** Nov 21 – Nov 27

# Unit 20B, Creamer's Field MWR

## Moose - Registration Hunt **RM781**

*Residents and Nonresidents*

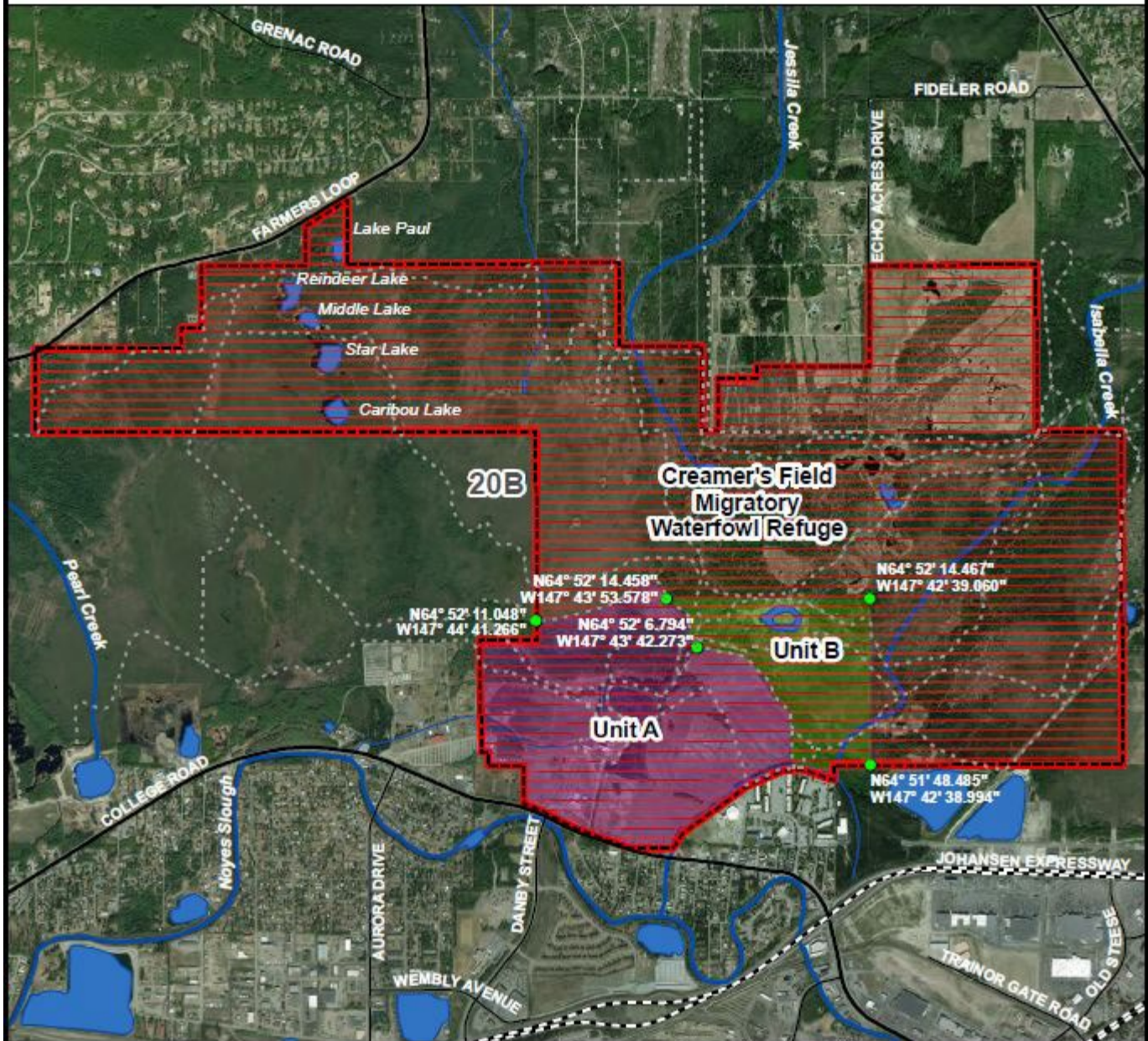



## Unit 20B, remainder of Fairbanks Management Area

Residents and Nonresidents:

Bag limit- One bull with spike-fork or greater antlers **by bow and arrow only**

Season dates- Sept 1 – Sept 30 **OR** Nov 21 – Nov 27

# Unit 20B, Remainder of Fairbanks MA Moose - Registration Hunt **RM781** Residents and Nonresidents

This map is intended for hunt planning use, not for determining legal property or regulatory boundaries. Content is compiled from various sources and is subject to change without notice. See current hunting regulations for written descriptions of boundaries. Hunters are responsible for knowing the land ownership and regulations of the areas they intend to hunt.

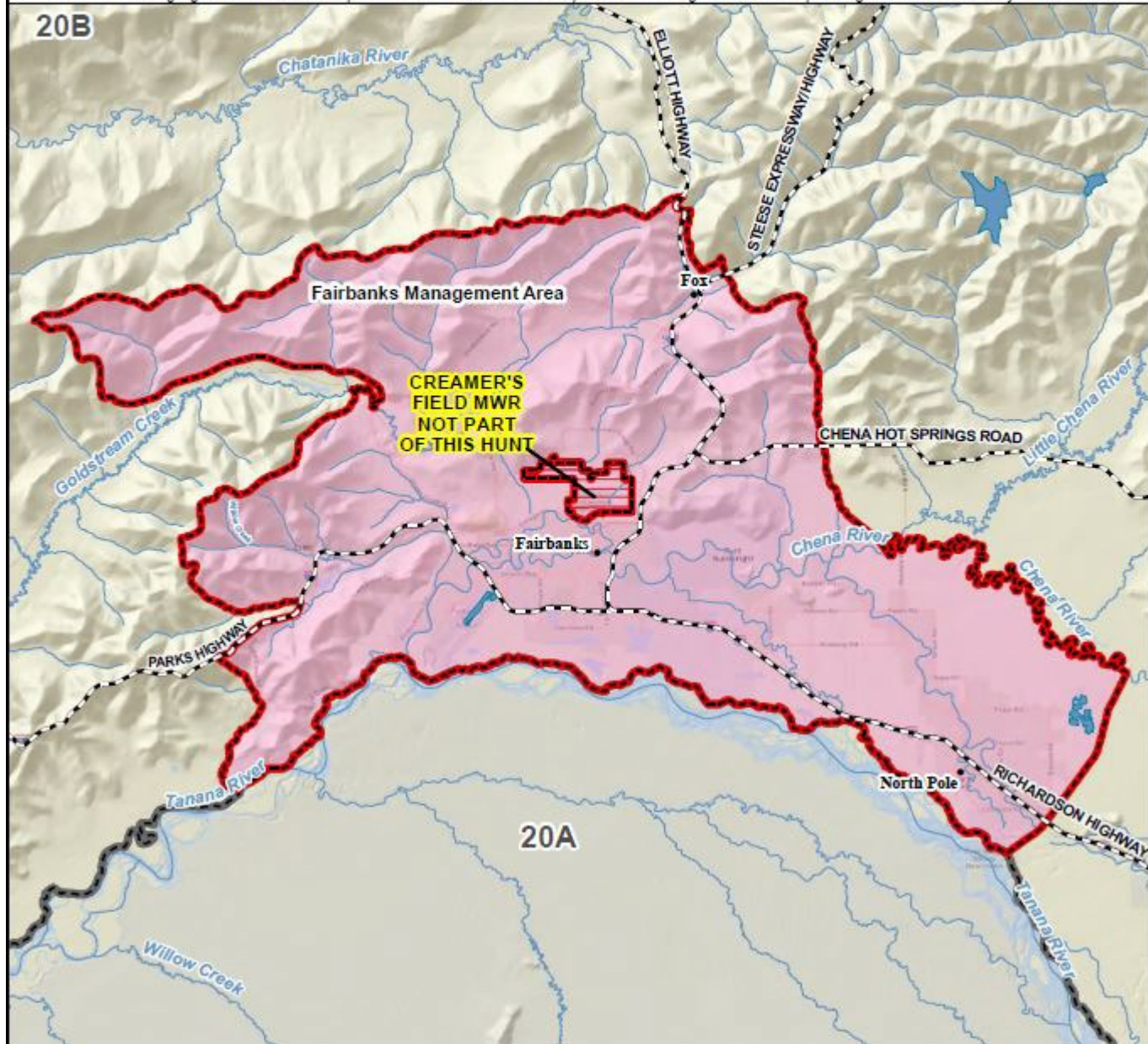



**Unit 20B, that portion within the Minto Flats Management Area**

Residents only:

Bag limit- One bull total (see details in season dates below)

Season dates-

One bull: Aug 21 – Aug 27

**OR**

One bull with spike-fork or 50-inch antlers or antlers with 3 or more brow tines on at least one side:

Sept 8 – Sept 25

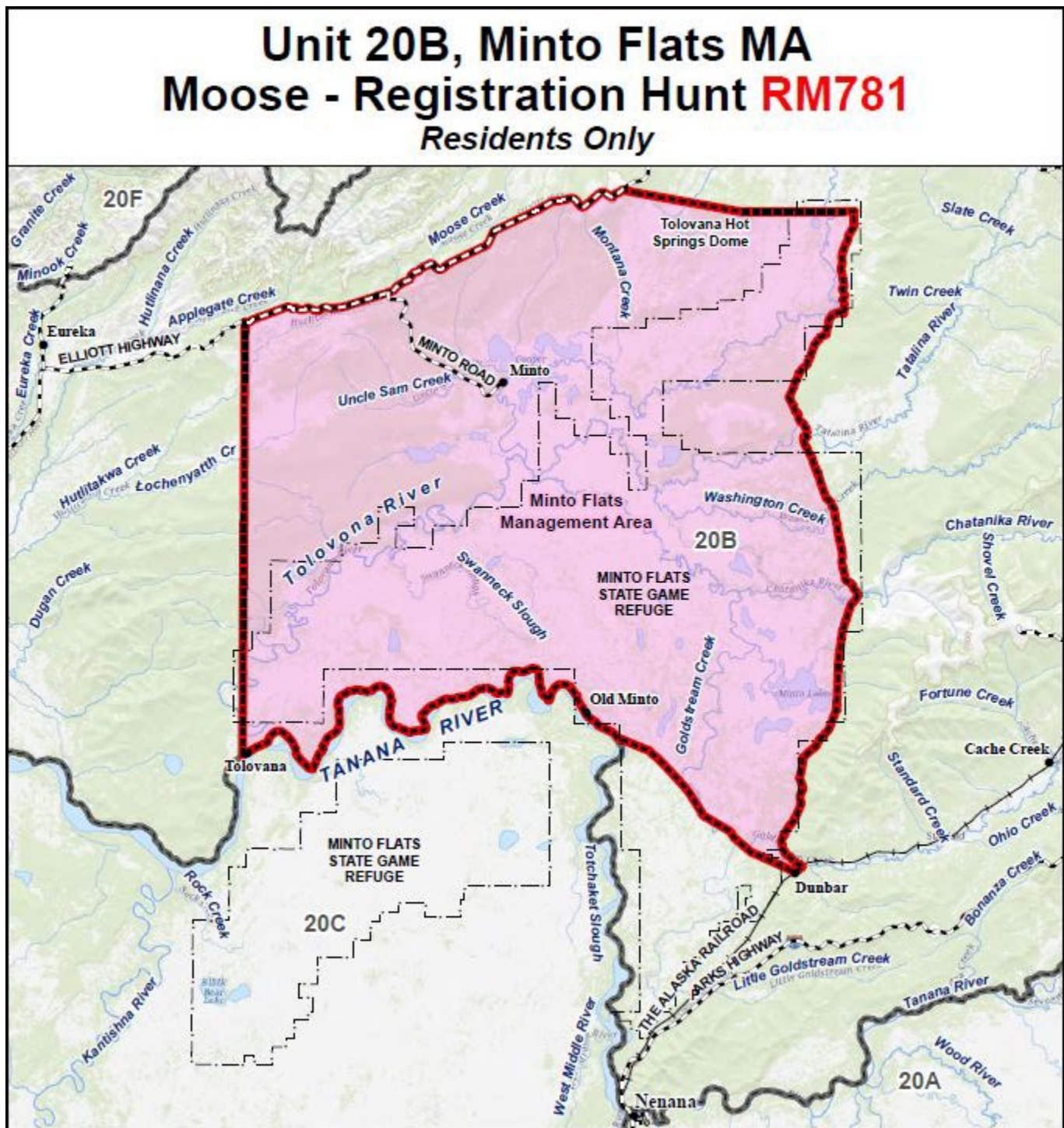



## Unit 20B, the drainage of the Middle (East) Fork of the Chena River

### Residents:

Bag limit- One bull total (see details in season dates below)

Season dates-

One bull:

Sept 1 – Sept 25

**OR**

One bull by bow and arrow:

Sept 26 – Sept 30

### Nonresidents:

Bag limit- One bull total (see details in season dates below)

Season dates-

One bull with 50-inch antlers or antlers with 4 or more brow tines on at least one side: Sept 1 – Sept 25

**OR**

One bull by bow and arrow: Sept 26 – Sept 30

## Unit 20B, Middle Fork Chena River Moose - Registration Hunt **RM781** *Residents and Nonresidents*

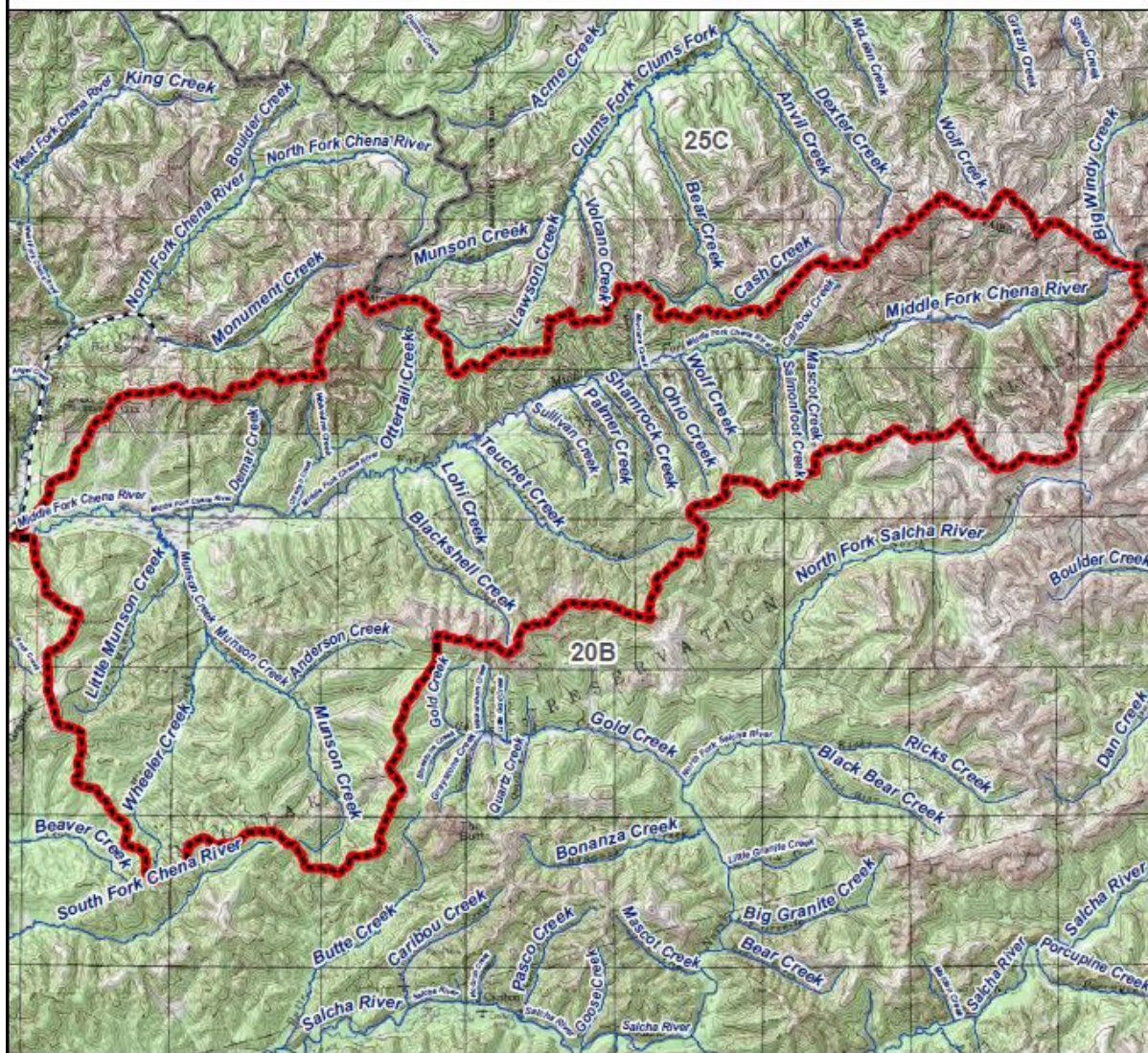



## **Unit 20B, Salcha River drainage upstream from and including Goose Creek**

### Residents:

Bag limit- One bull total (see details in season dates below)

Season dates-

One bull:

Sept 1 – Sept 25

**OR**

One bull by bow and arrow:

Sept 26 – Sept 30

### Nonresidents:

Bag limit- One bull total (see details in season dates below)

Season dates-

One bull with 50-inch antlers or antlers with 4 or more brow tines on at least one side: Sept 1 – Sept 25

**OR**

One bull by bow and arrow: Sept 26 – Sept 30

## **Unit 20B, Salcha River Dra. Above/Incl. Goose Cr. Dra. Moose - Registration Hunt **RM781** *Residents and Nonresidents***

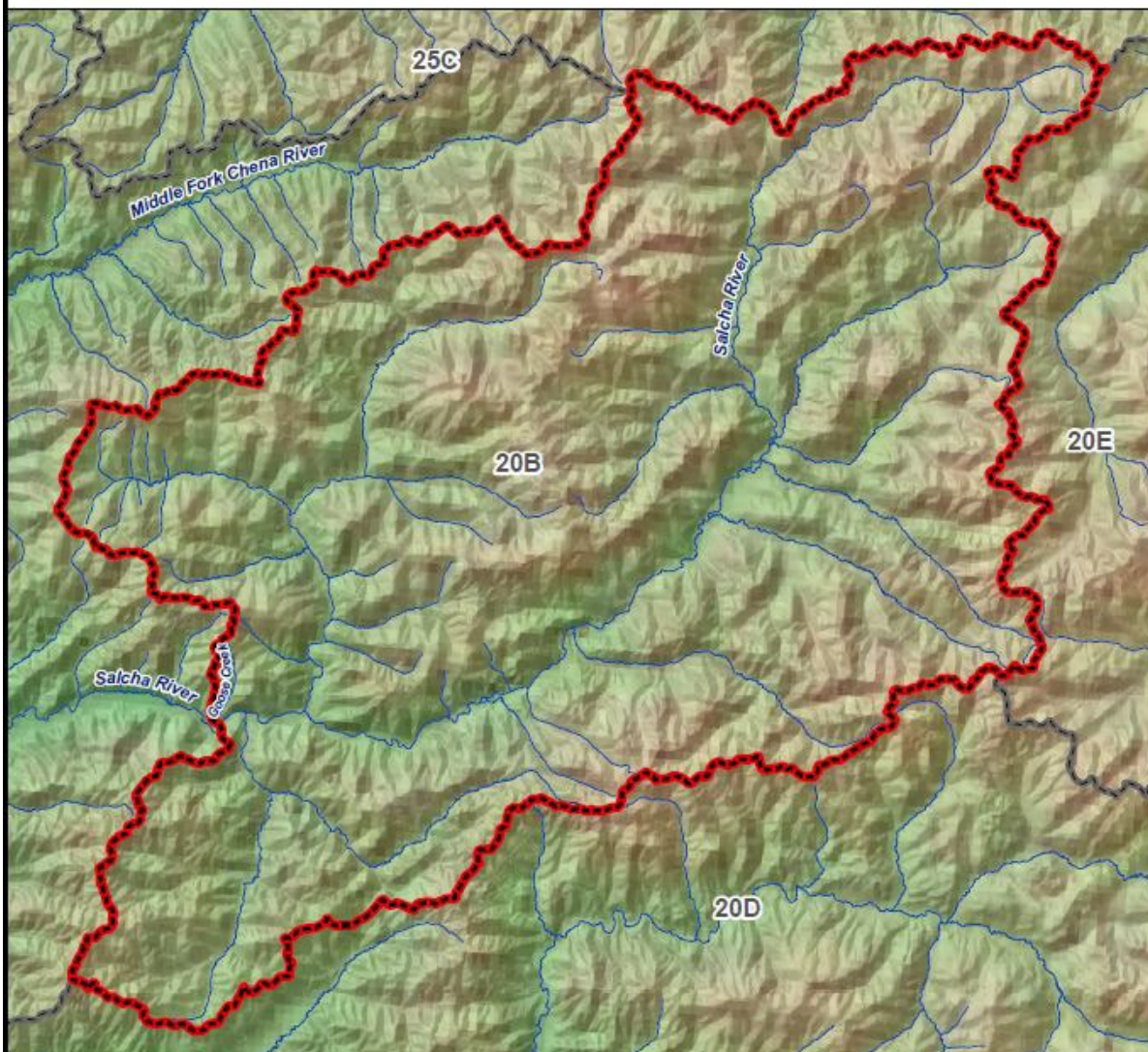



**Unit 20B, southeast of the Moose Creek dike within a half mile of each side of the Richardson Highway except Birch, Harding and Lost Lake Closed Areas**

Residents:

Bag limit- One bull

Season dates- Sept 1 – Sept 15

Nonresidents:

Bag limit- One bull with 50-inch antlers or antlers with 4 or more brow tines on at least one side

Season dates- Sept 5 – Sept 15

## Unit 20B, Richardson Highway Moose - Registration Hunt **RM781** *Residents and Nonresidents*

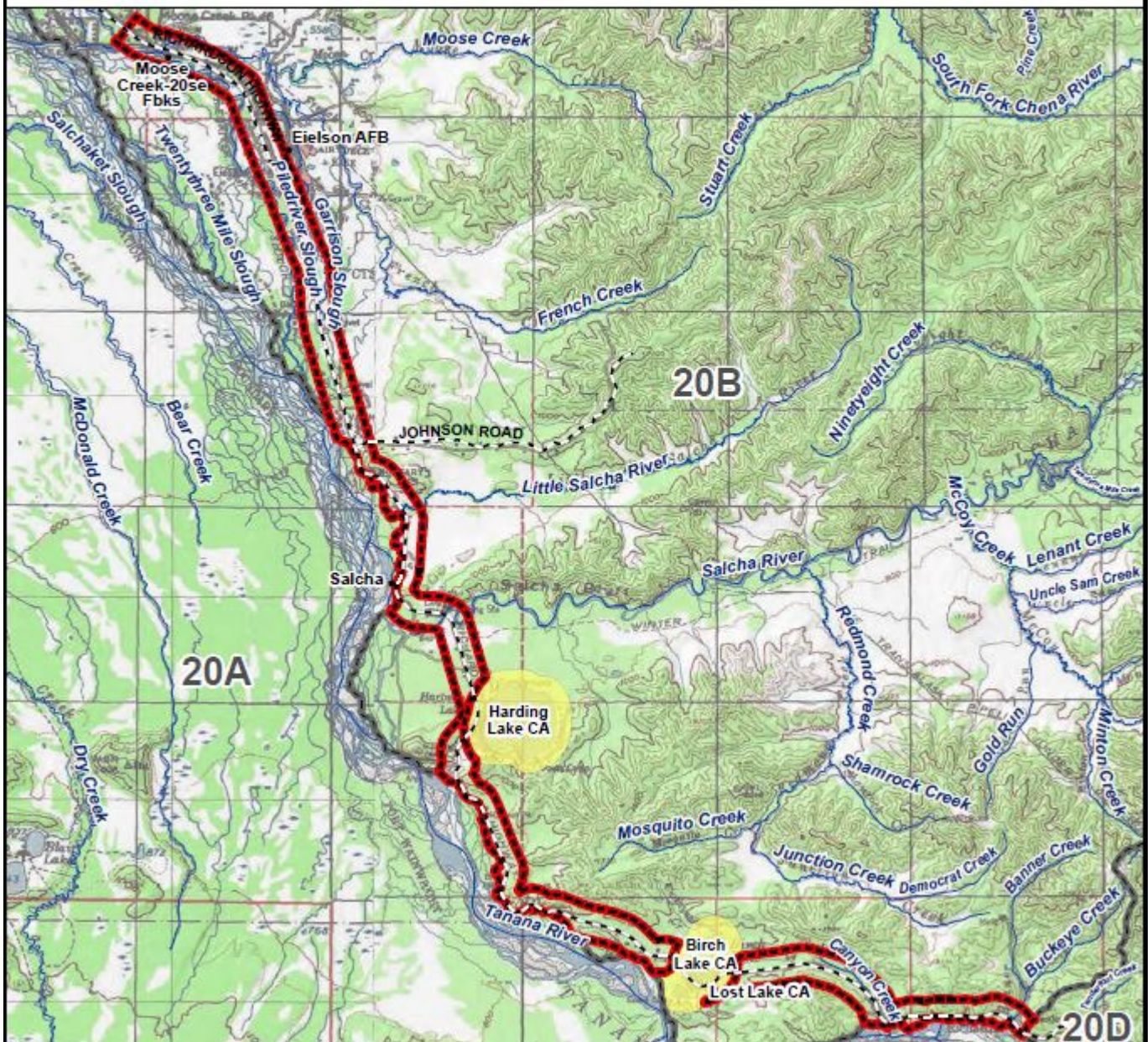



**Unit 20B, remainder**

**Residents:**

Bag limit- One bull

Season dates- Sept 1 – Sept 15

**Nonresidents:**

Bag limit- One bull with 50-inch antlers or antlers with 4 or more brow tines on at least one side

Season dates- Sept 5 – Sept 15

**Unit 20B, Remainder**  
**Moose - Registration Hunt RM781**  
*Residents and Nonresidents*

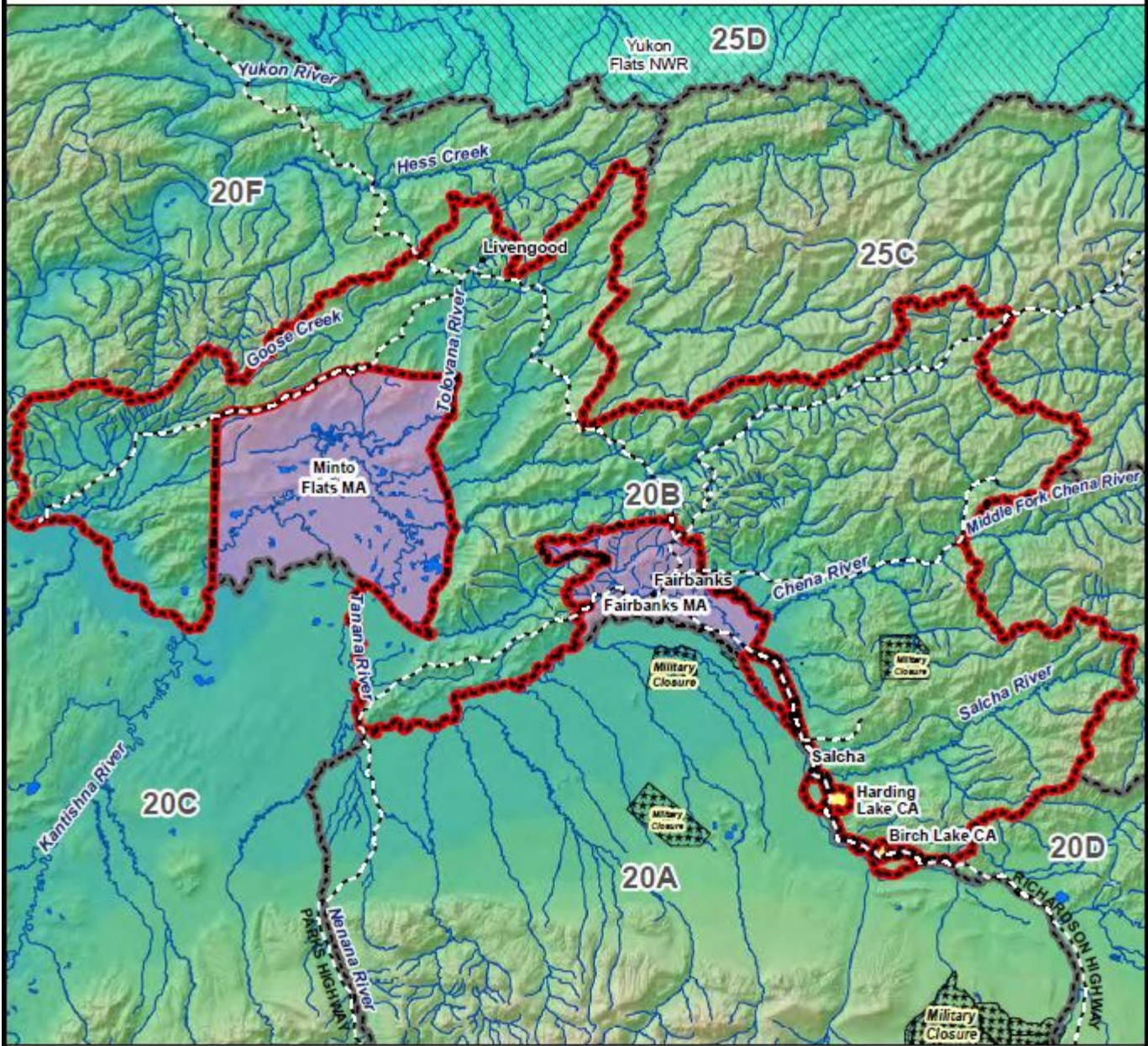



## Unit 20C

### Residents:

Bag limit- One bull

Season dates- Sept 1 – Sept 25

### Nonresidents:

Bag limit- One bull with 50-inch antlers, or antlers with 4 or more brow tines on at least one side

Season dates- Sept 1 – Sept 25

### Youth Hunt: Residents only

Bag limit- One bull

Season dates- Aug 25 – Aug 31

# Unit 20C

## Moose - Registration Hunt **RM781**

### Residents and Nonresidents

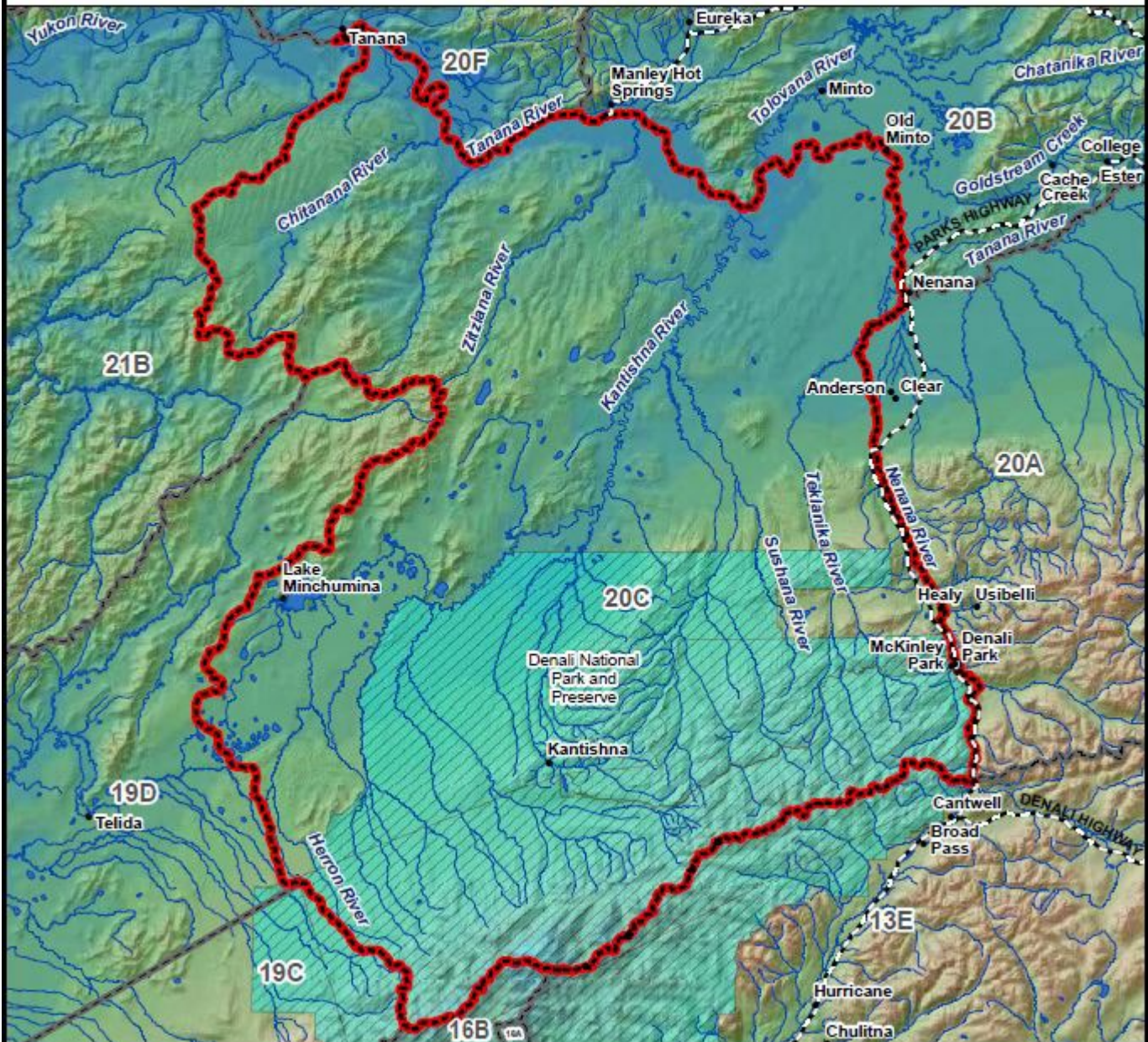



**Unit 20F, Tanana River drainage**

Residents only:

Bag limit- One bull

Season dates- Sept 5 – Sept 25

**Unit 20F, Tanana River  
Moose - Registration Hunt **RM781**  
Residents Only**

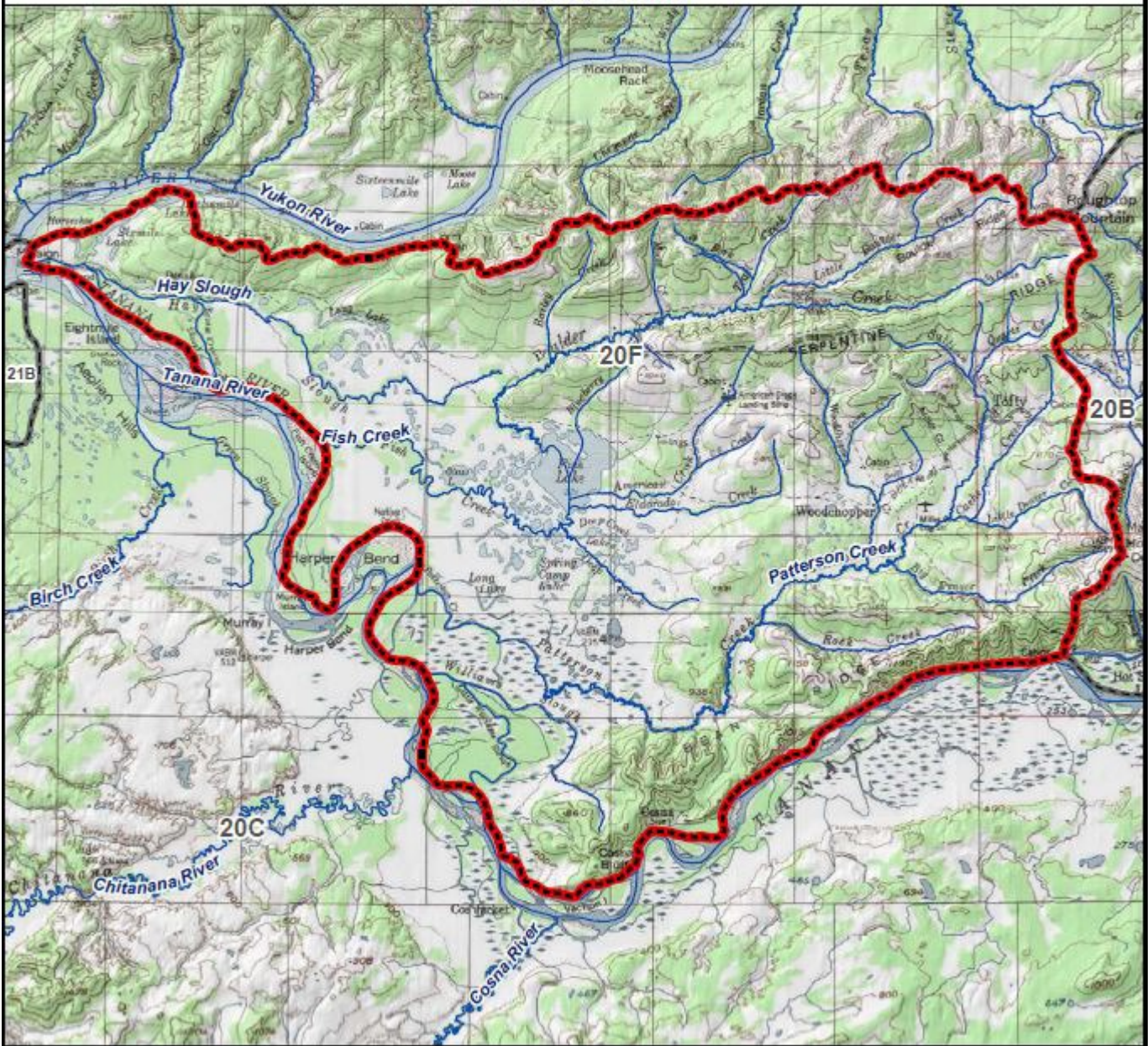



**Unit 20F, remainder**

Residents only:

Bag limit- One bull

Season dates- Sept 1 – Sept 15

**Unit 20F, Remainder**  
**Moose - Registration Hunt RM781**  
*Residents Only*

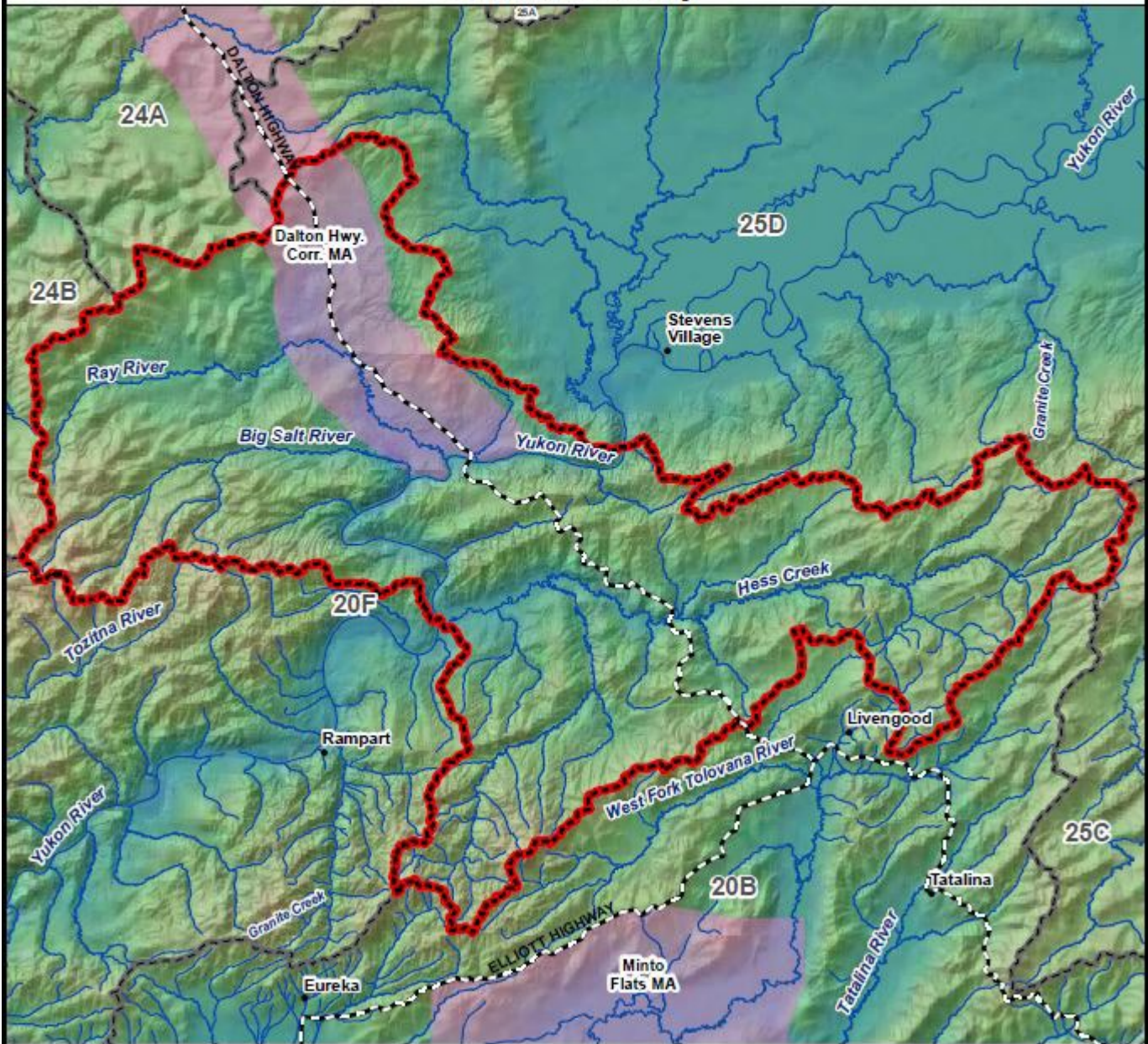



**Unit 20F, Yukon River drainage downstream from but not including the Hess Creek drainage and excluding the Tanana River drainage**

Residents only:

Bag limit- One bull

Season dates: Sept 5 – Sept 25 OR Dec 1 – Dec 15

**Unit 20F, Yukon River  
Moose - Registration Hunt **RM781**  
Residents Only**

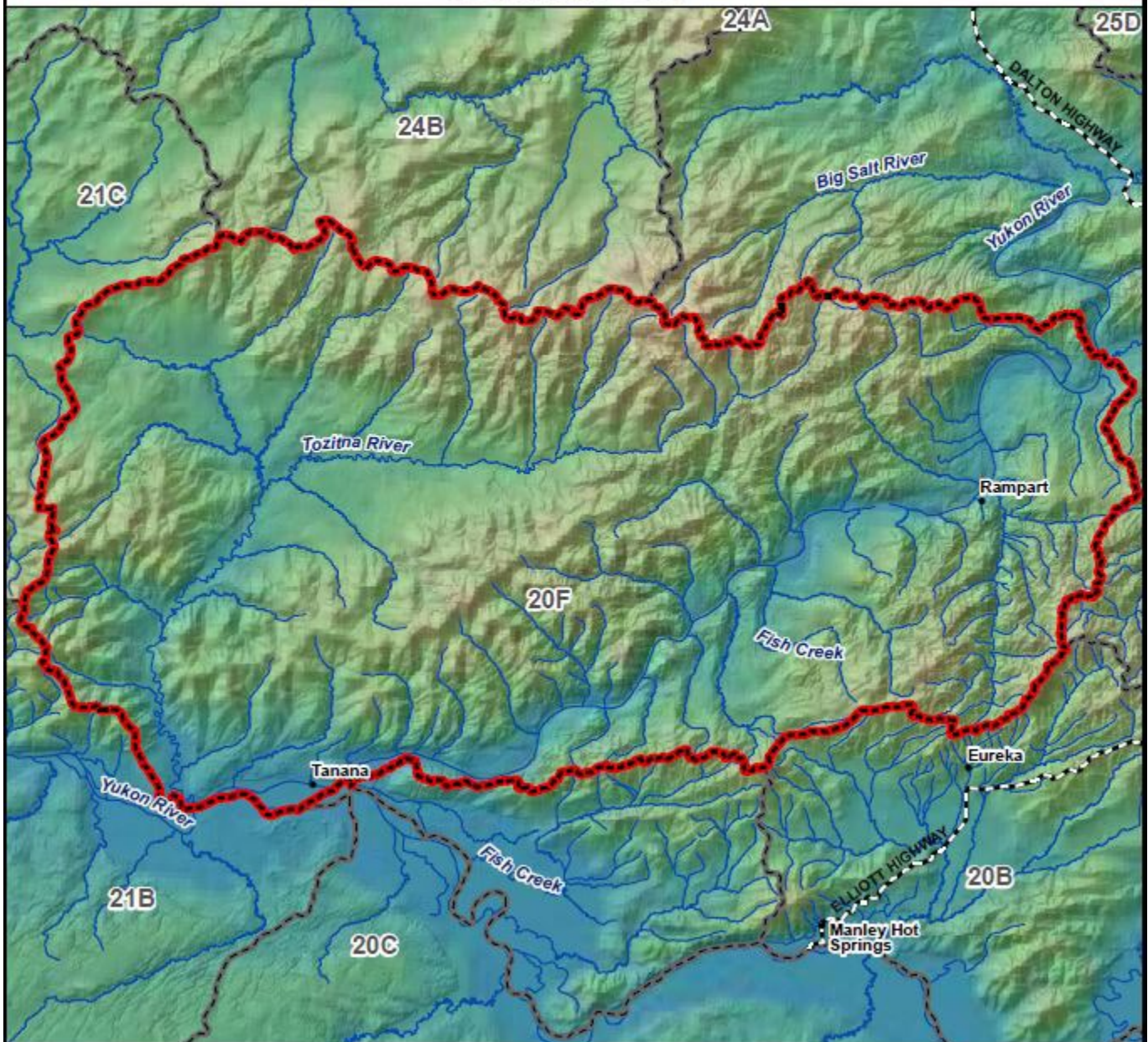



## Unit 25C

### Residents:

Bag limit- One bull

Season dates- Sept 1 – Sept 15

### Nonresidents:

Bag limit- One bull with 50-inch antlers or antlers with 4 or more brow tines on at least one side

Season dates- Sept 5 – Sept 15

# Unit 25C

## Moose - Registration Hunt **RM781**

*Residents and Nonresidents*

