

TX095 Muskox Tier II Permit Hunt

This map is intended for hunt planning use, not for determining legal property or regulatory boundaries. Content is compiled from various sources and is subject to change without notice. See current hunting regulations for written descriptions of boundaries. Hunters are responsible for knowing the land ownership and regulations of the areas they intend to hunt.

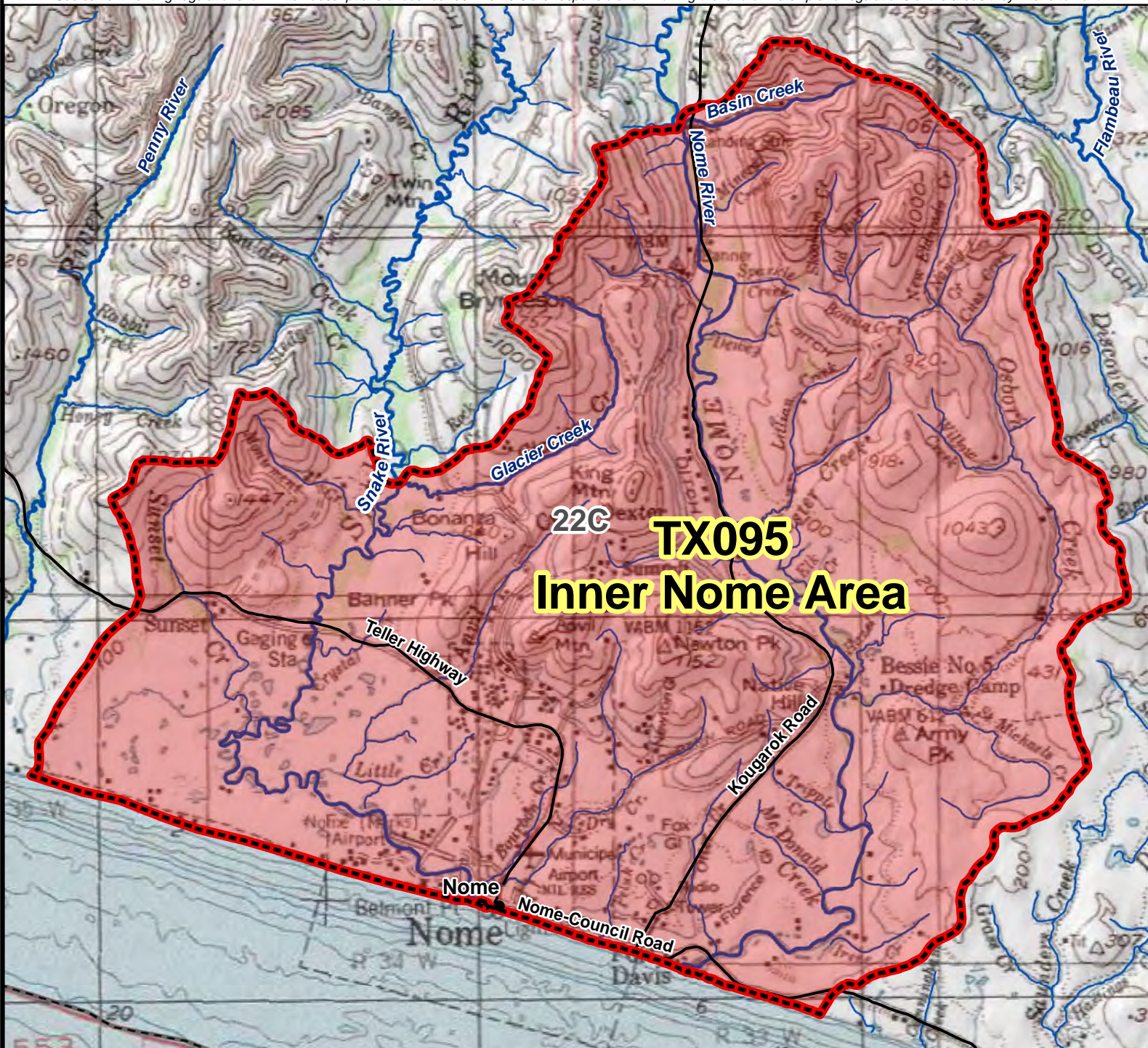

**22C TX095
Inner Nome Area**

AREA DESCRIPTION: Unit 22C, Inner Nome Area, that portion of the Snake River drainage downstream of and including the Glacier Creek drainage, that portion of the Nome River drainage downstream of and including the Basin Creek and Shepard Creek drainages, and all drainages flowing directly to Norton Sound between the mouths of the Nome River and Snake River.

TX095 (Unit 22C, Inner Nome Area) is only open to certified bow hunters, or certified shotgun hunters, or certified muzzleloader hunters. Weapons certification required prior to hunting.

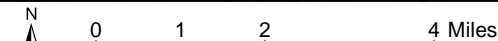

- Hunt Area
- Subunit Boundary
- Closed Area
- Controlled Use Area
- Management Area
- National Park/Monument
- National Wildlife Refuge
- Military Closure
- Other State Areas
- Restricted Weapons Area

