

DM402 DM472 YM412 YM482 Moose Drawing and Youth Permit Hunt

This map is intended for hunt planning use, not for determining legal property or regulatory boundaries. Content is compiled from various sources and is subject to change without notice. See current hunting regulations for written descriptions of boundaries. Hunters are responsible for knowing the land ownership and regulations of the areas they intend to hunt.

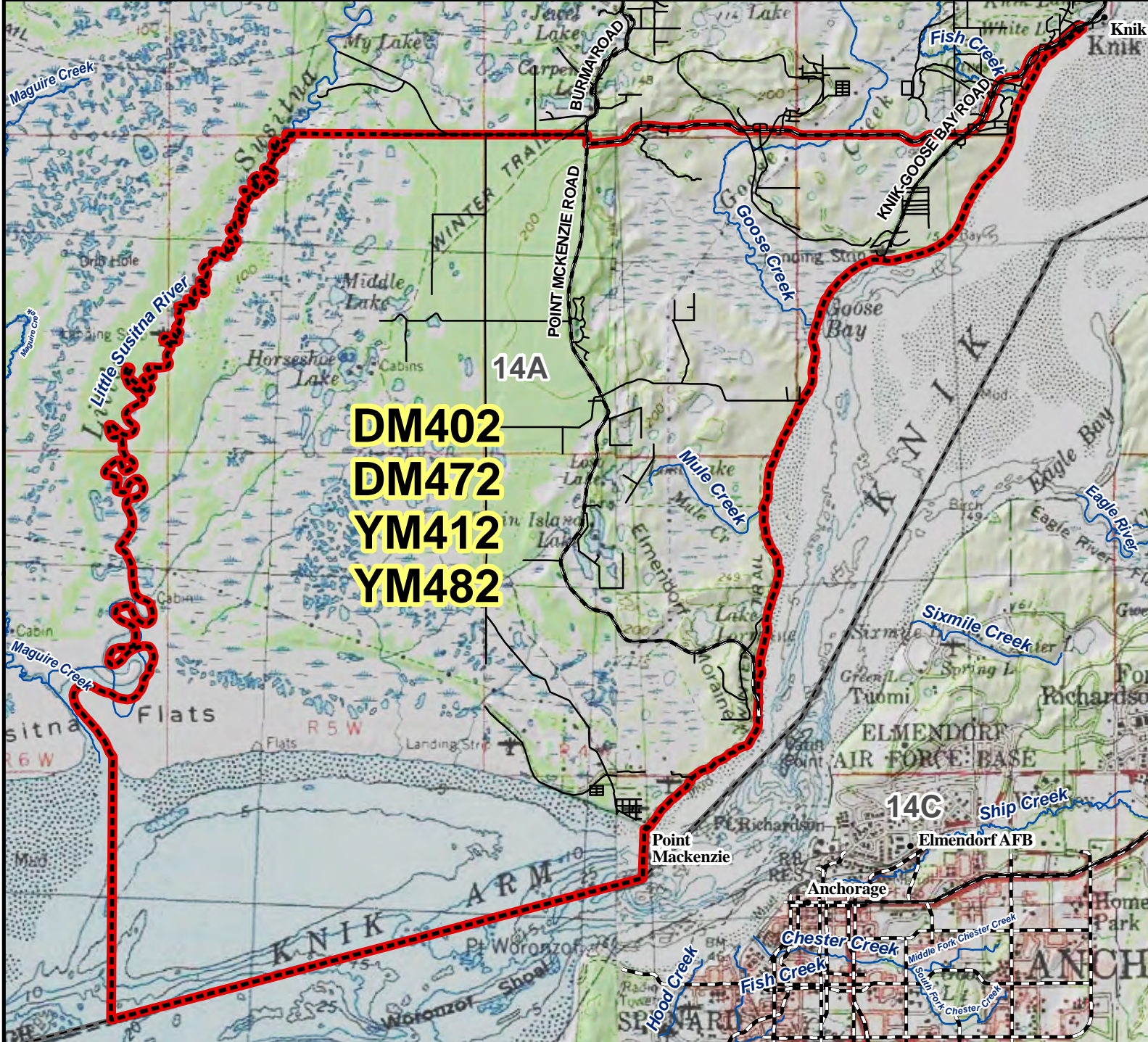

DM402
DM472
YM412
YM482

AREA DESCRIPTION: Unit 14A, that southwestern portion bounded on the west by the Little Susitna River; bounded on the north by a line along Knik-Goose Bay Road from Mile 14 to its junction with Pt. MacKenzie Road, then along Pt. MacKenzie Road, Ayrshire Avenue, and extending due west along the Gas Pipeline Service Route to the Little Susitna River

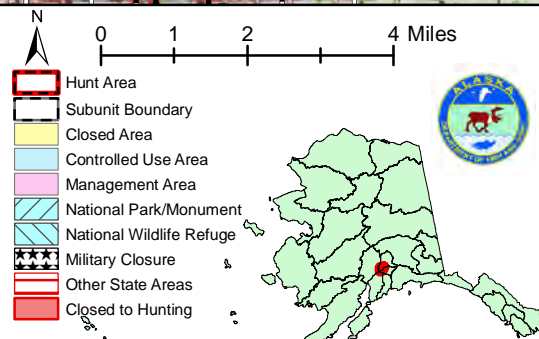

Please refer to the Alaska Hunting Regulations booklet for bag type, seasons, and additional regulations concerning this hunt.