

Informational Packet

Information Packets *ARE*:

- **Intended to help inform Working Group discussions.**
- **To be viewed and used in context with Working Group meetings only.**

Packets *ARE NOT*:

- **To be viewed as standalone documents.**
- **A final say on fisheries management decisions.**

Please use this information responsibly:

Packet information is an incomplete snapshot of an ongoing discussion and changing conditions. Packet information should not be reproduced for any purpose other than to describe Working Group meeting discussions.

Misuse of Packet information can contribute to misunderstandings that can **cause harm to salmon users** and potentially **damage salmon resources**.

Ask Questions: ADF&G staff will be happy to answer biology and management questions. Please call **1-855-933-2433** to reach ADF&G Kuskokwim Area staff.

Attend Meetings: Each Working Group meeting is announced at least 48 hours prior to time and date of meeting. In addition, each meeting is recorded. Recordings can be found here: **http://www.adfg.alaska.gov/index.cfm?adfg=commercialbyarea_kuskokwim.kswg**

Viewing the information packet while listening to meetings/recordings will provide a better understanding of the information presented in this packet.

Thank you.

Jennifer Peeks

Chris Shelden

Working Group coordinators

Informational Packet

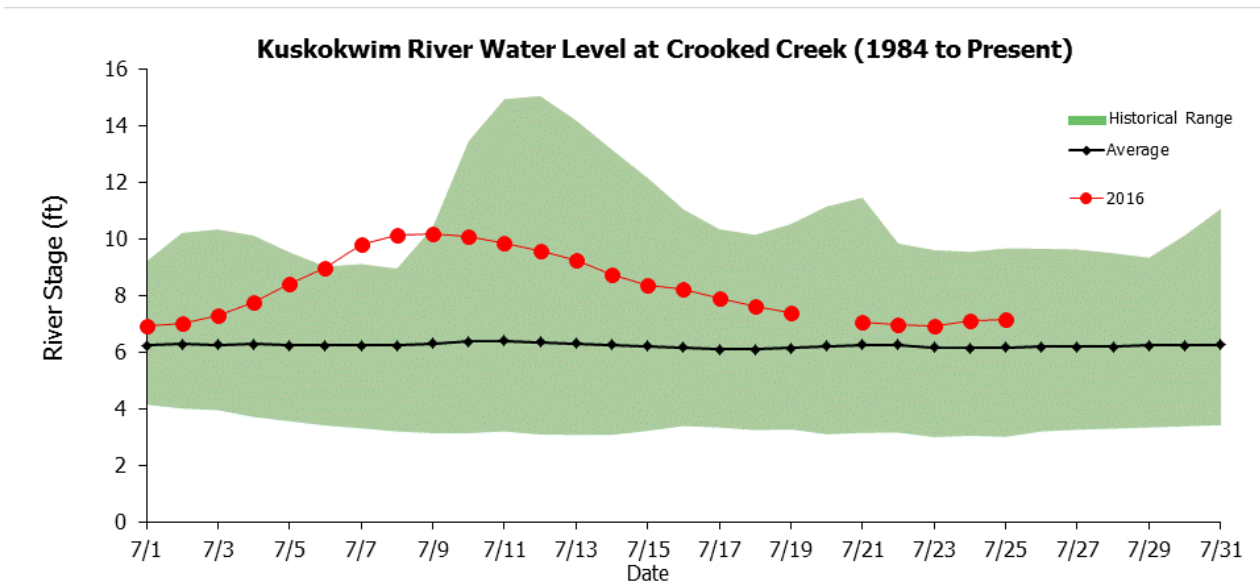
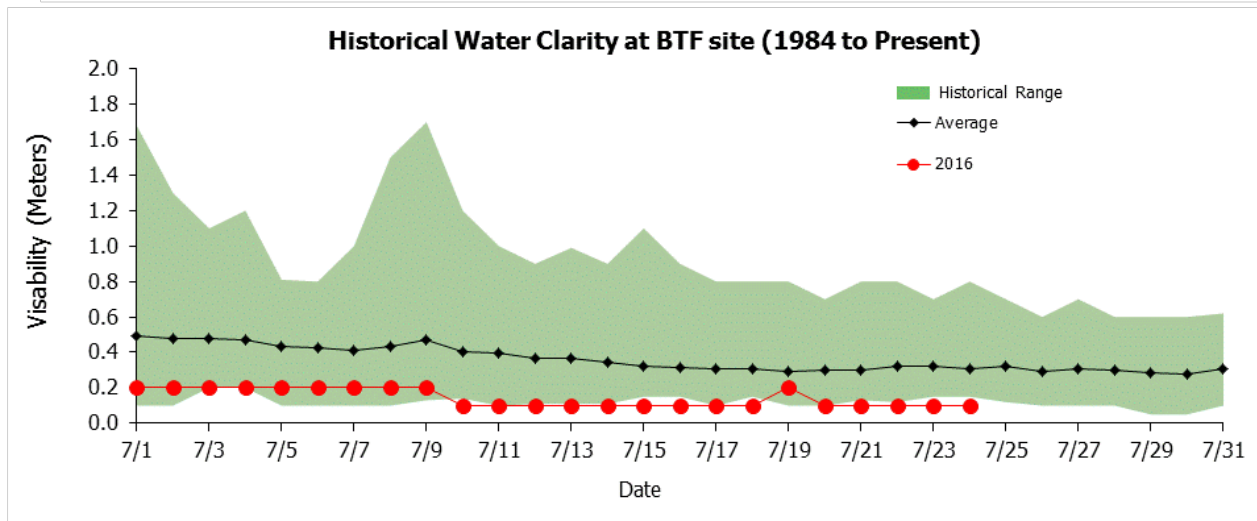
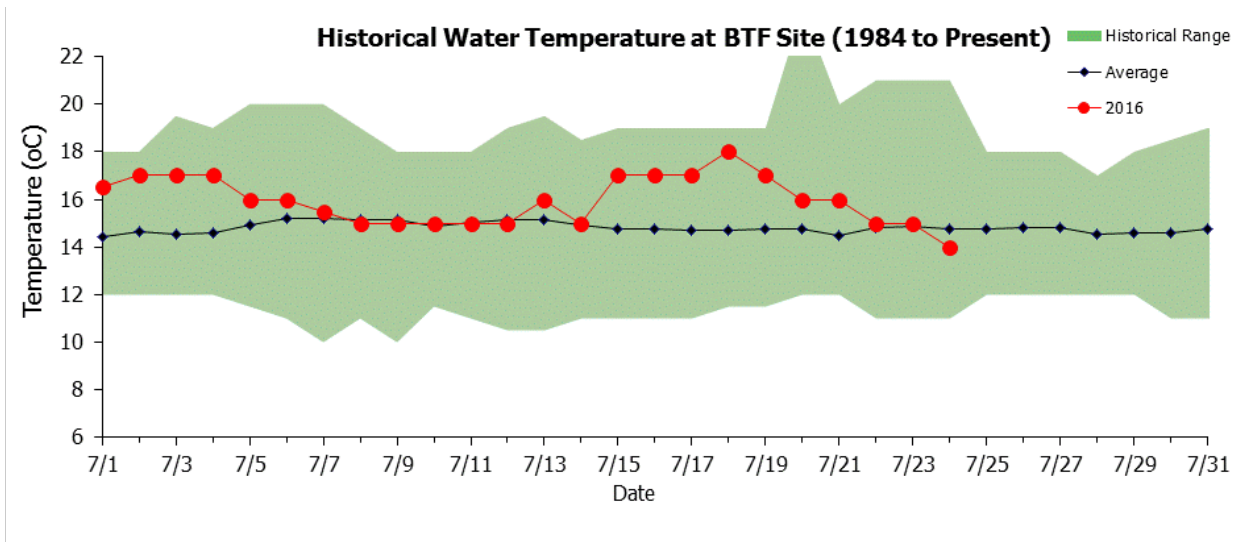

Informational Packet

*To access BTF and wier data online, please visit <http://www.adfg.alaska.gov/index.cfm?adfg=commercialbyareakuskokwim.salmon#fishcounts>

Bethel Test Fishery Chinook Salmon Cumulative CPUE Index

| Date | Lowest | Average | Average (2008-2015) | Highest | 2014 | 2015 | Current year |
|-------|--------|---------|---------------------|---------|------|------|--------------|
| 07/18 | 87 | 441 | 526 | 1,071 | 645 | 571 | 655 |
| 07/19 | 87 | 442 | 528 | 1,074 | 646 | 579 | 660 |
| 07/20 | 89 | 444 | 529 | 1,091 | 648 | 584 | 662 |
| 07/21 | 89 | 445 | 530 | 1,120 | 648 | 589 | 662 |
| 07/22 | 89 | 446 | 532 | 1,122 | 648 | 597 | 662 |
| 07/23 | 89 | 447 | 532 | 1,122 | 648 | 601 | 663 |
| 07/24 | 89 | 448 | 533 | 1,128 | 648 | 604 | 665 |
| 07/25 | 89 | 448 | 534 | 1,131 | 648 | 604 | |
| 07/26 | 89 | 449 | 534 | 1,136 | 648 | 606 | |
| 07/27 | 89 | 450 | 535 | 1,136 | 648 | 610 | |
| 07/28 | 89 | 450 | 535 | 1,139 | 648 | 610 | |
| 07/29 | 89 | 450 | 535 | 1,139 | 650 | 610 | |
| 07/30 | 89 | 450 | 535 | 1,139 | 650 | 610 | |
| 07/31 | 91 | 451 | 535 | 1,139 | 650 | 610 | |
| 08/01 | 91 | 451 | 536 | 1,141 | 650 | 618 | |

| | Lowest | Average | Average (2008-2015) | Highest | 2014 | 2015 |
|--------------|--------|---------|---------------------|---------|------|------|
| Season Total | 91 | 453 | 540 | 1,141 | 650 | 625 |

Focused Two-Week Data View

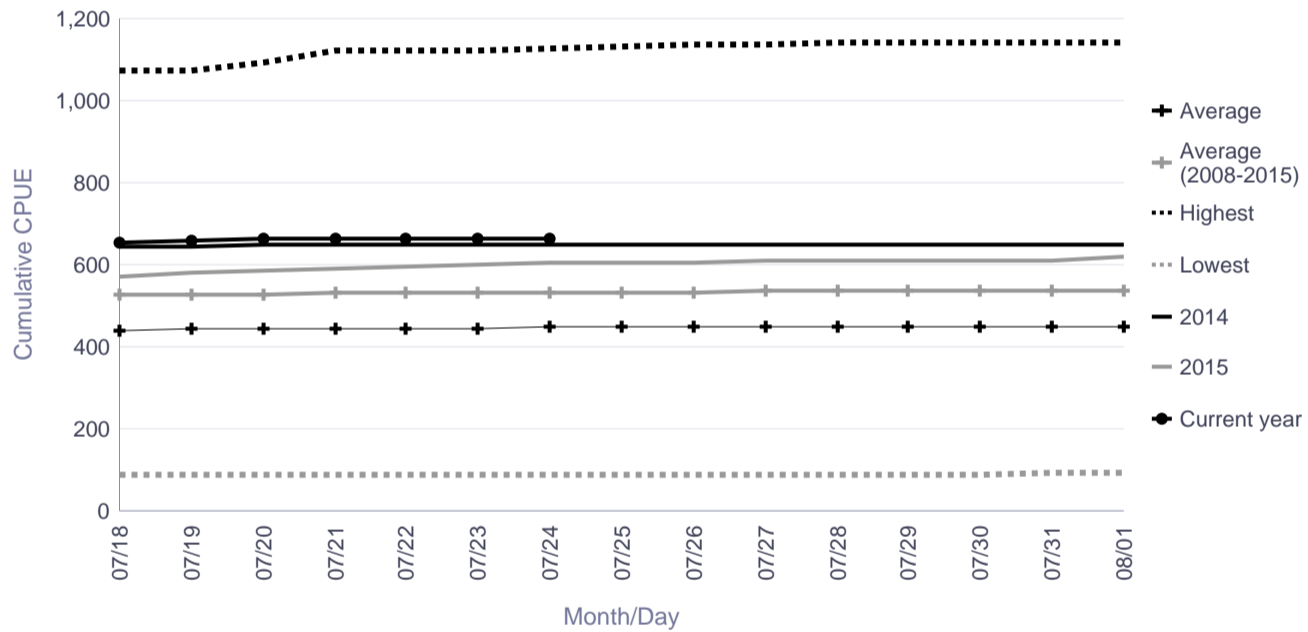

Season Total Overview

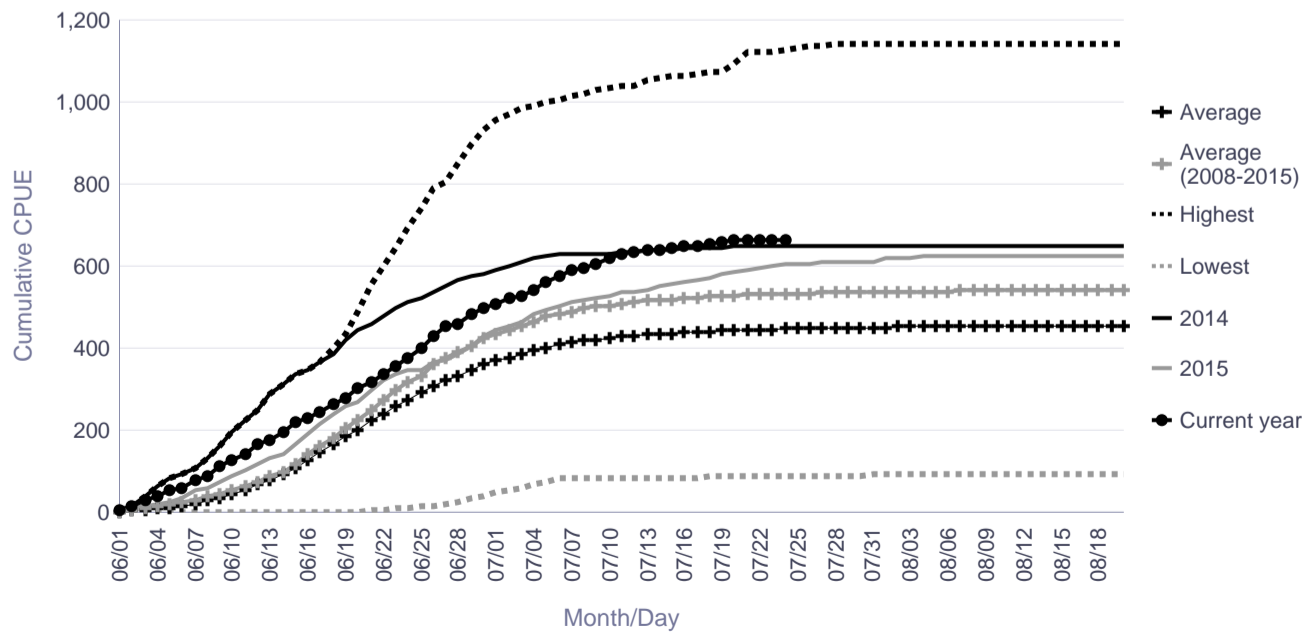

Informational Packet

Bethel Test Fishery Chum Salmon Cumulative CPUE Index

| Date | Lowest | Average | Highest | 2014 | 2015 | Current year |
|-------|--------|---------|---------|-------|-------|--------------|
| 07/18 | 420 | 4,612 | 14,640 | 5,756 | 2,030 | 3,155 |
| 07/19 | 448 | 4,711 | 15,046 | 5,796 | 2,089 | 3,289 |
| 07/20 | 469 | 4,806 | 15,560 | 5,804 | 2,236 | 3,399 |
| 07/21 | 483 | 4,888 | 15,901 | 5,832 | 2,276 | 3,429 |
| 07/22 | 505 | 4,962 | 16,177 | 5,871 | 2,379 | 3,508 |
| 07/23 | 517 | 5,019 | 16,444 | 5,937 | 2,443 | 3,569 |
| 07/24 | 527 | 5,063 | 16,598 | 5,992 | 2,485 | 3,620 |
| 07/25 | 527 | 5,103 | 16,775 | 6,040 | 2,494 | |
| 07/26 | 535 | 5,143 | 16,969 | 6,078 | 2,549 | |
| 07/27 | 537 | 5,170 | 17,011 | 6,111 | 2,622 | |
| 07/28 | 543 | 5,195 | 17,031 | 6,136 | 2,655 | |
| 07/29 | 543 | 5,221 | 17,093 | 6,180 | 2,700 | |
| 07/30 | 545 | 5,242 | 17,211 | 6,199 | 2,729 | |
| 07/31 | 547 | 5,265 | 17,368 | 6,217 | 2,752 | |
| 08/01 | 547 | 5,283 | 17,523 | 6,235 | 2,777 | |

| | Lowest | Average | Highest | 2014 | 2015 |
|--------------|--------|---------|---------|-------|-------|
| Season Total | 549 | 5,383 | 18,192 | 6,345 | 2,945 |

Focused Two-Week Data View

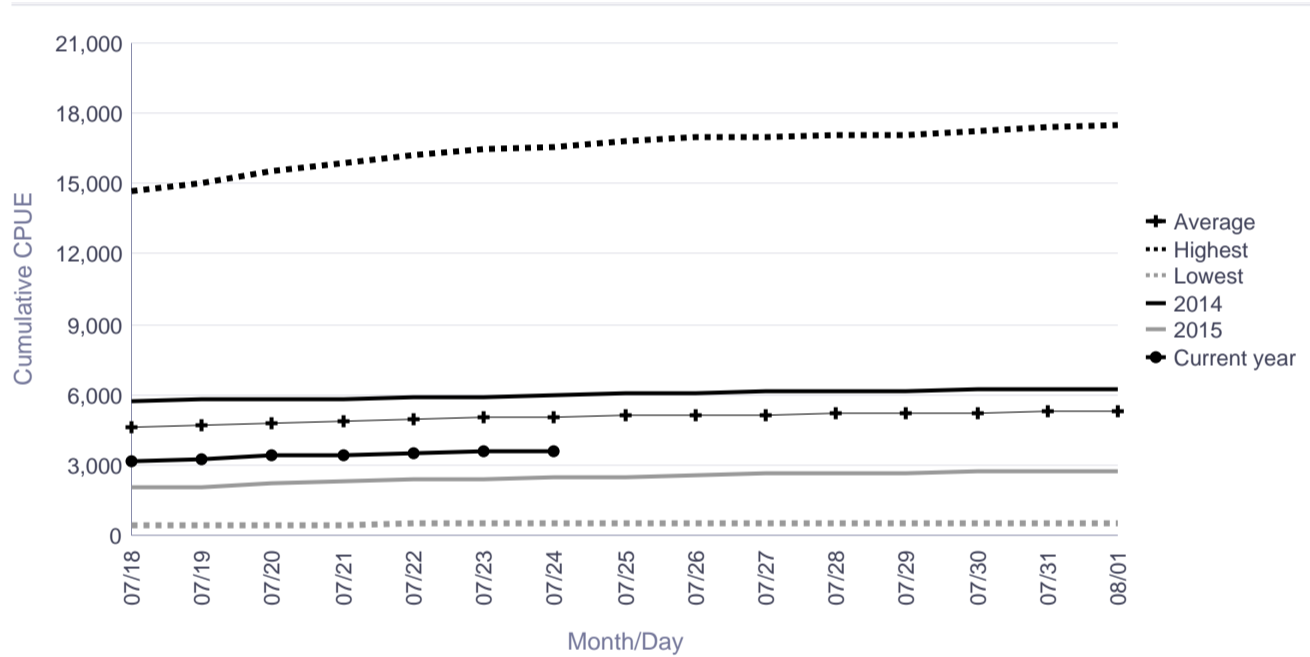

Season Total Overview

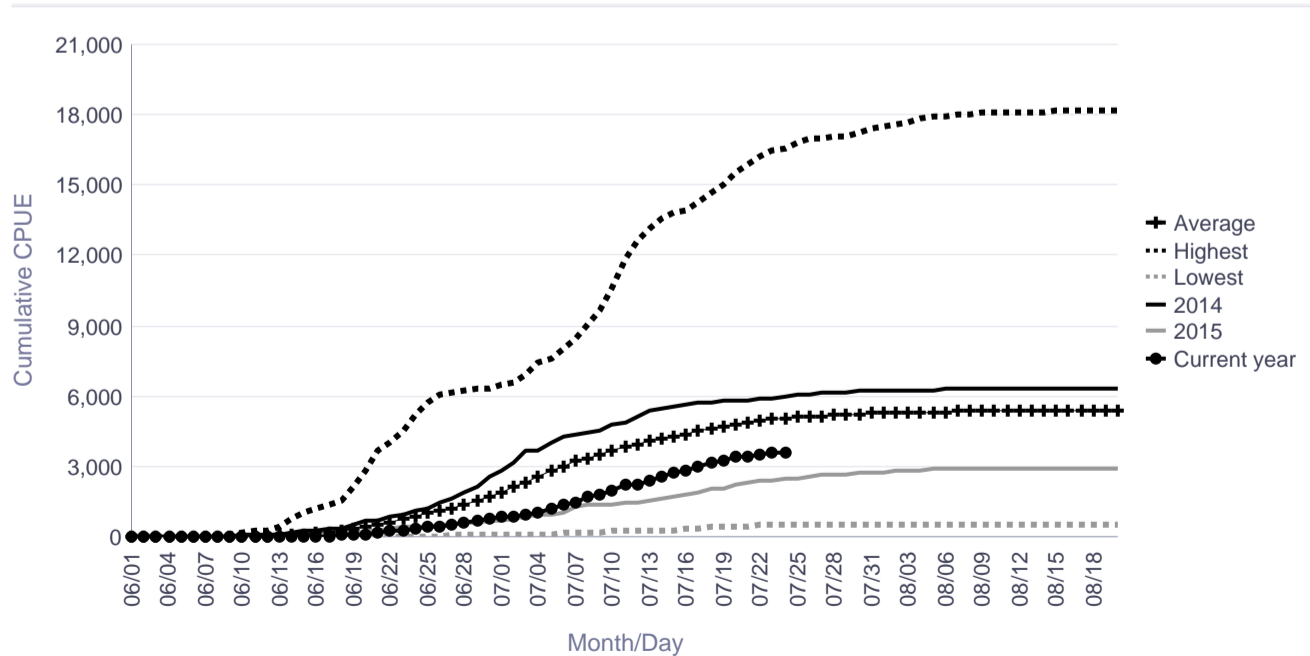

Informational Packet

Bethel Test Fishery Sockeye Salmon Cumulative CPUE Index

| Date | Lowest | Average | Highest | 2014 | 2015 | Current year |
|-------|--------|---------|---------|-------|-------|--------------|
| 07/18 | 553 | 1,480 | 2,909 | 1,319 | 2,005 | 1,808 |
| 07/19 | 553 | 1,484 | 2,920 | 1,323 | 2,031 | 1,846 |
| 07/20 | 557 | 1,489 | 2,931 | 1,323 | 2,057 | 1,888 |
| 07/21 | 557 | 1,492 | 2,934 | 1,323 | 2,073 | 1,916 |
| 07/22 | 559 | 1,494 | 2,936 | 1,328 | 2,091 | 1,965 |
| 07/23 | 559 | 1,496 | 2,940 | 1,334 | 2,098 | 2,016 |
| 07/24 | 559 | 1,497 | 2,940 | 1,334 | 2,103 | 2,040 |
| 07/25 | 559 | 1,498 | 2,940 | 1,335 | 2,107 | |
| 07/26 | 561 | 1,500 | 2,944 | 1,341 | 2,116 | |
| 07/27 | 561 | 1,501 | 2,953 | 1,347 | 2,120 | |
| 07/28 | 562 | 1,502 | 2,955 | 1,347 | 2,127 | |
| 07/29 | 565 | 1,503 | 2,964 | 1,354 | 2,130 | |
| 07/30 | 567 | 1,504 | 2,972 | 1,355 | 2,135 | |
| 07/31 | 567 | 1,504 | 2,976 | 1,355 | 2,135 | |
| 08/01 | 569 | 1,505 | 2,978 | 1,355 | 2,139 | |

| | Lowest | Average | Highest | 2014 | 2015 |
|--------------|--------|---------|---------|-------|-------|
| Season Total | 569 | 1,511 | 3,019 | 1,367 | 2,157 |

Focused Two-Week Data View

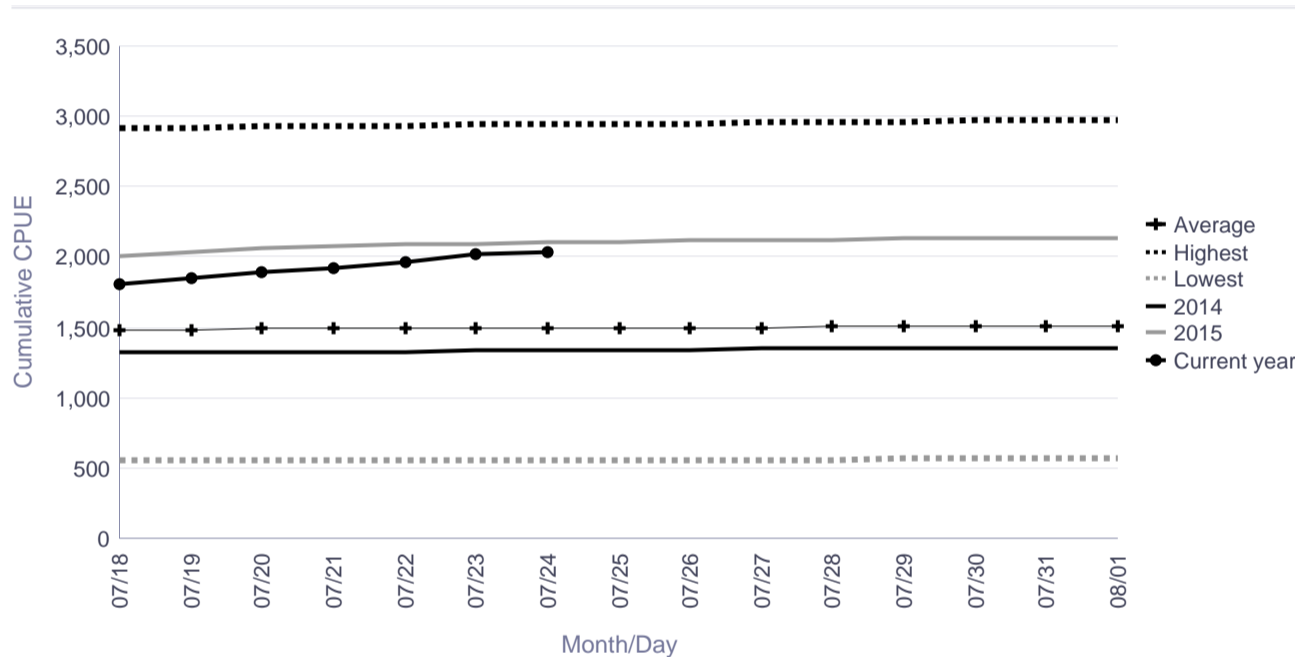

Season Total Overview

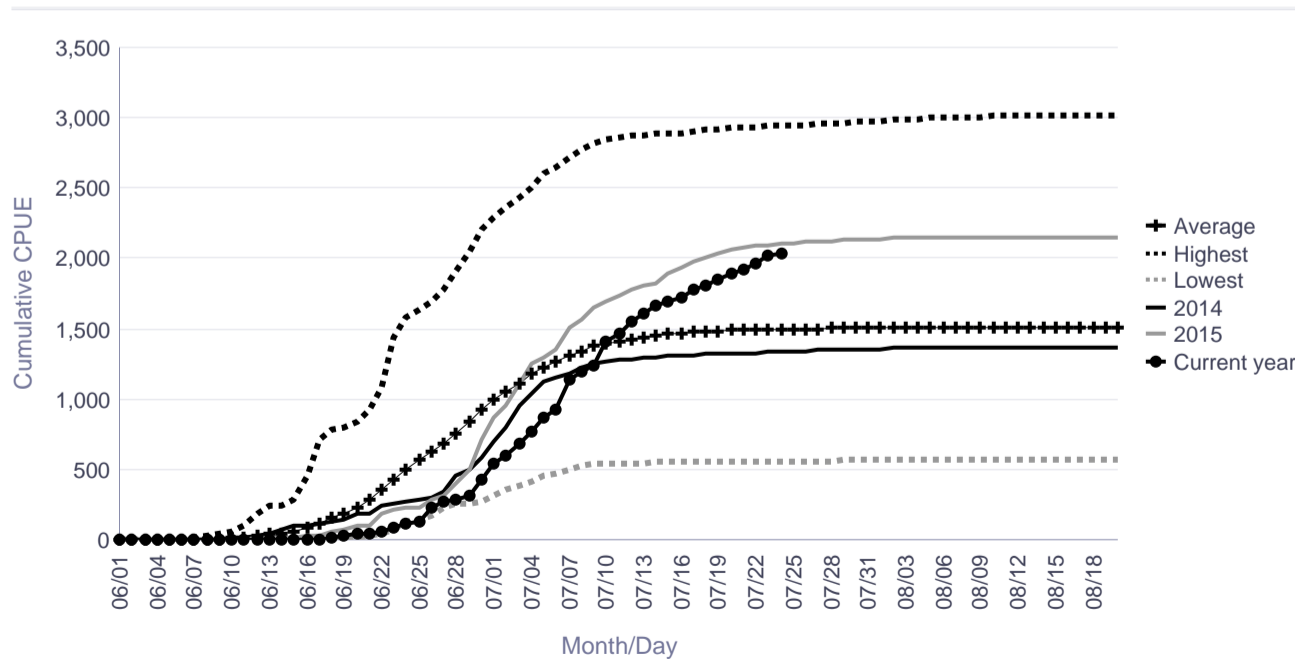

Informational Packet

Bethel Test Fishery Coho Salmon Cumulative CPUE Index

| Date | Lowest | Average | Average (2008-2015) | Highest | Current year |
|-------|--------|---------|---------------------|---------|--------------|
| 07/18 | 0 | 32 | 32 | 167 | 18 |
| 07/19 | 0 | 47 | 45 | 227 | 20 |
| 07/20 | 0 | 65 | 59 | 335 | 24 |
| 07/21 | 0 | 87 | 80 | 529 | 29 |
| 07/22 | 2 | 113 | 114 | 649 | 59 |
| 07/23 | 2 | 137 | 151 | 746 | 82 |
| 07/24 | 6 | 171 | 188 | 986 | 97 |
| 07/25 | 9 | 227 | 232 | 1,661 | |
| 07/26 | 9 | 282 | 288 | 2,276 | |
| 07/27 | 11 | 336 | 347 | 2,532 | |
| 07/28 | 13 | 400 | 432 | 2,702 | |
| 07/29 | 24 | 484 | 523 | 3,219 | |
| 07/30 | 30 | 575 | 614 | 3,817 | |
| 07/31 | 35 | 698 | 736 | 4,299 | |
| 08/01 | 48 | 820 | 852 | 4,485 | |

| | Lowest | Average | Average (2008-2015) | Highest |
|--------------|--------|---------|---------------------|---------|
| Season Total | 423 | 3,275 | 3,492 | 7,183 |

Focused Two-Week Data View

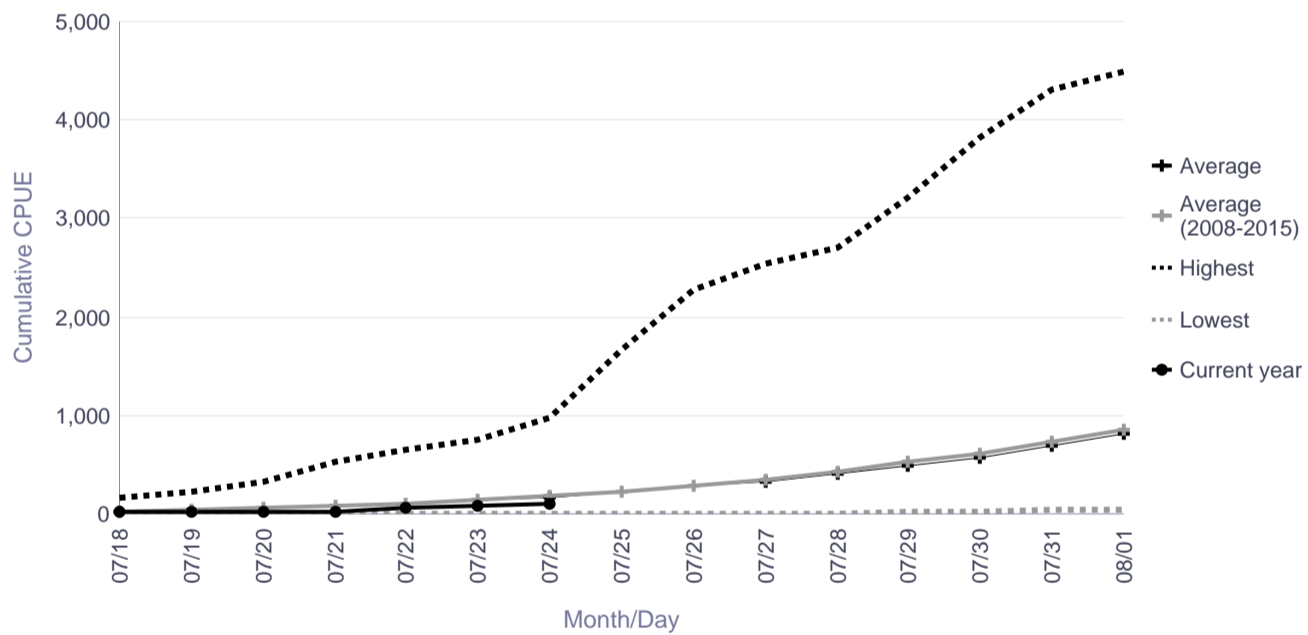

Season Total Overview

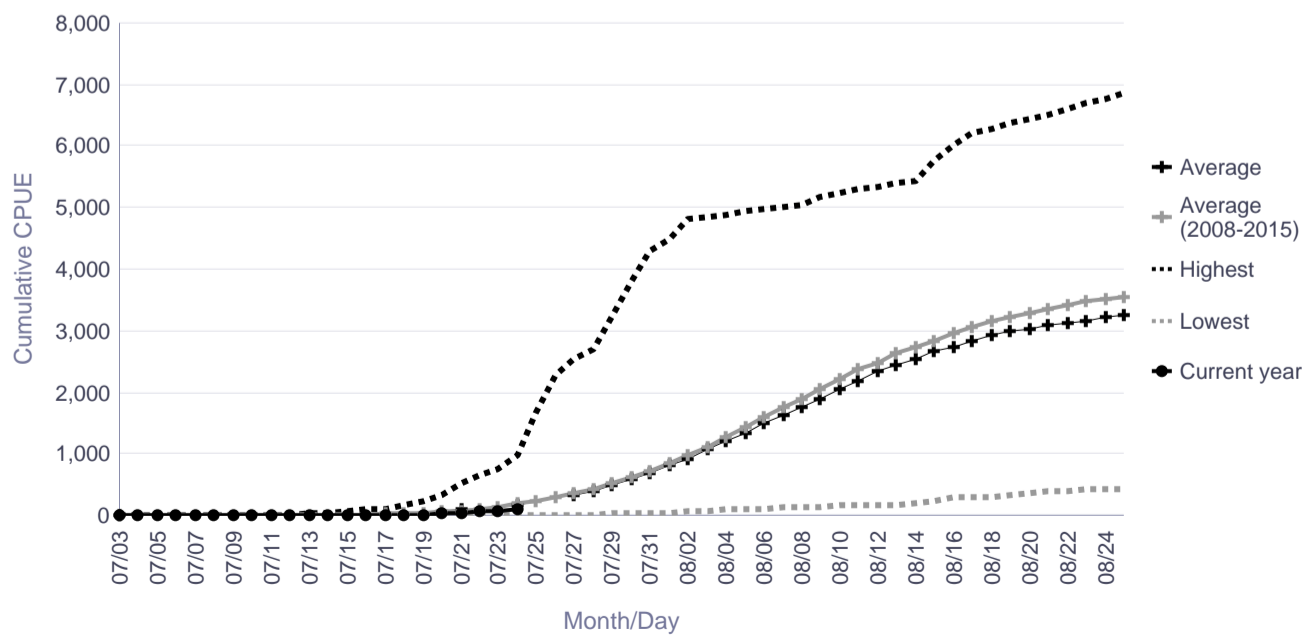

Informational Packet

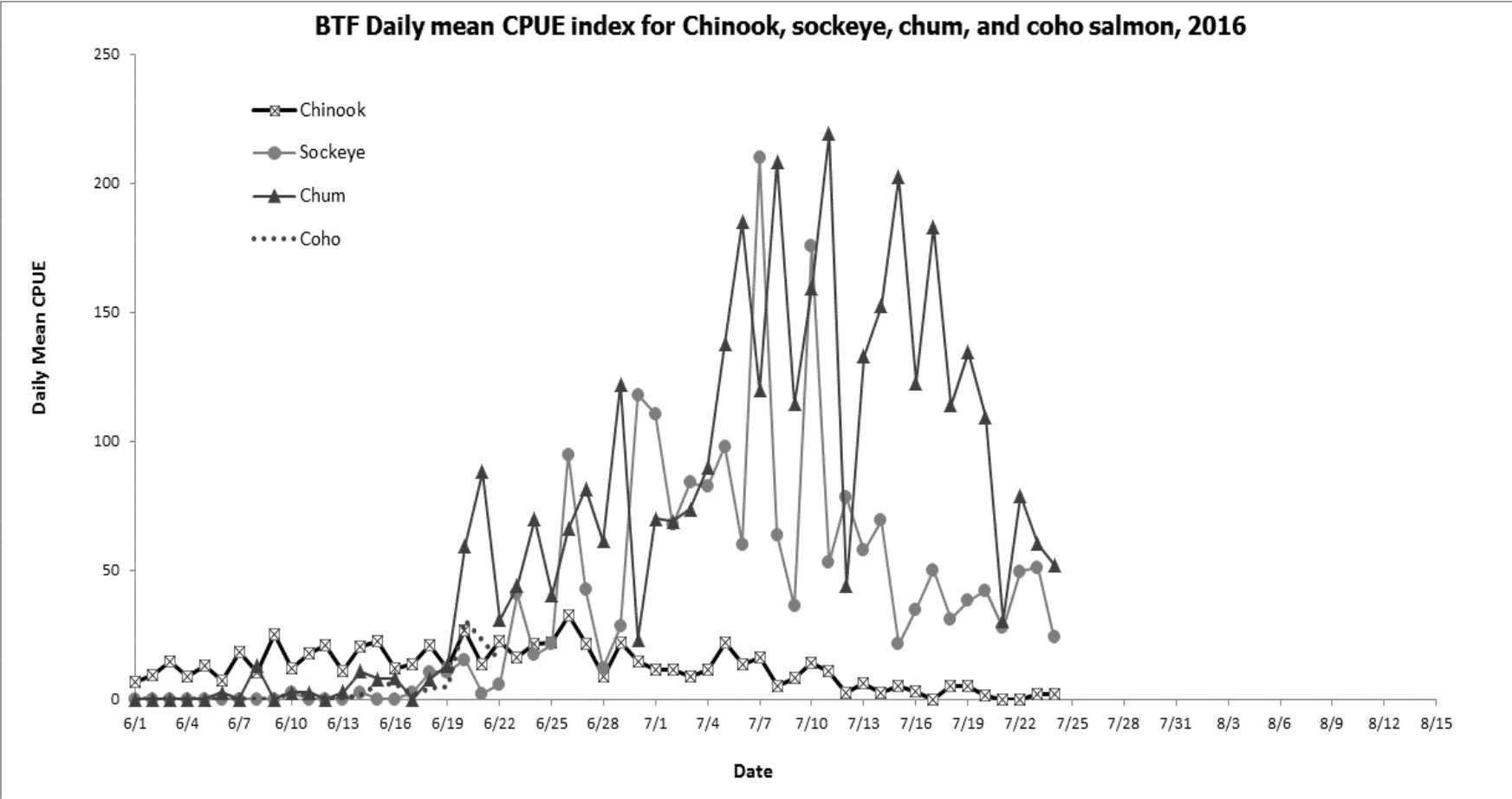

Informational Packet

Kwethluk River Salmon Monitoring Project Cumulative Daily Passage of Chinook Salmon

Escapement Goal Range: 4,100 to 7,500

| Date | Lowest daily cumulative (all years) | Average (all years) | 5 year average | 10 year average | Highest daily cumulative (all years) | Current Year |
|-------|-------------------------------------|---------------------|----------------|-----------------|--------------------------------------|--------------|
| 07/18 | 970 | 7,196 | 3,853 | 5,185 | 23,793 | 2,182 |
| 07/19 | 1,021 | 7,458 | 3,951 | 5,412 | 24,599 | 2,272 |
| 07/20 | 1,107 | 7,689 | 4,086 | 5,619 | 24,795 | 2,328 |
| 07/21 | 1,166 | 7,868 | 4,197 | 5,780 | 25,318 | 2,443 |
| 07/22 | 1,207 | 8,012 | 4,265 | 5,915 | 25,689 | 2,588 |
| 07/23 | 1,249 | 8,189 | 4,307 | 6,094 | 25,947 | 2,669 |
| 07/24 | 1,308 | 8,354 | 4,517 | 6,263 | 26,139 | 2,669 |
| 07/25 | 1,354 | 8,520 | 4,643 | 6,448 | 26,387 | |
| 07/26 | 1,428 | 8,652 | 4,709 | 6,594 | 26,526 | |
| 07/27 | 1,472 | 8,789 | 4,807 | 6,750 | 26,707 | |
| 07/28 | 1,522 | 8,881 | 4,855 | 6,819 | 27,026 | |
| 07/29 | 1,552 | 8,971 | 4,910 | 6,902 | 27,263 | |
| 07/30 | 1,572 | 9,028 | 4,933 | 6,947 | 27,431 | |
| 07/31 | 1,578 | 9,099 | 4,954 | 6,989 | 27,623 | |
| 08/01 | 1,596 | 9,158 | 4,967 | 7,044 | 27,818 | |

| | Lowest Count | Average Count | 5 Year Average | 10 Year Average | Highest Count |
|--------------|--------------|---------------|----------------|-----------------|---------------|
| Season Total | 1,668 | 9,497 | 5,143 | 7,333 | 28,605 |

Focused Two-Week Data View

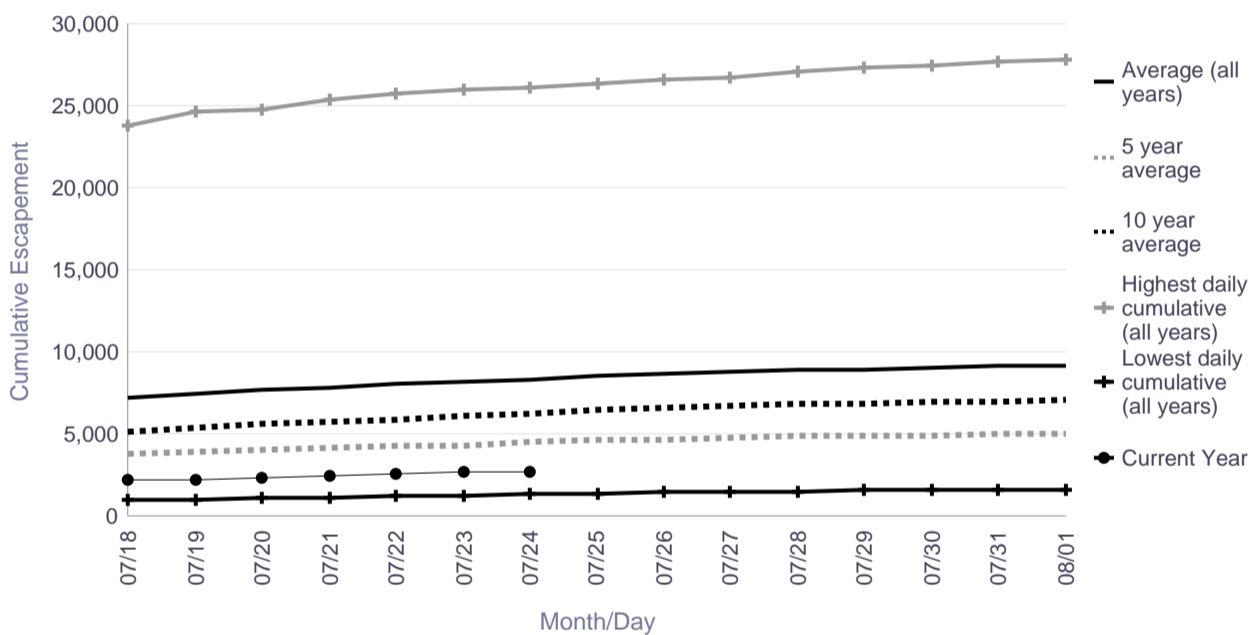

Season Total Overview

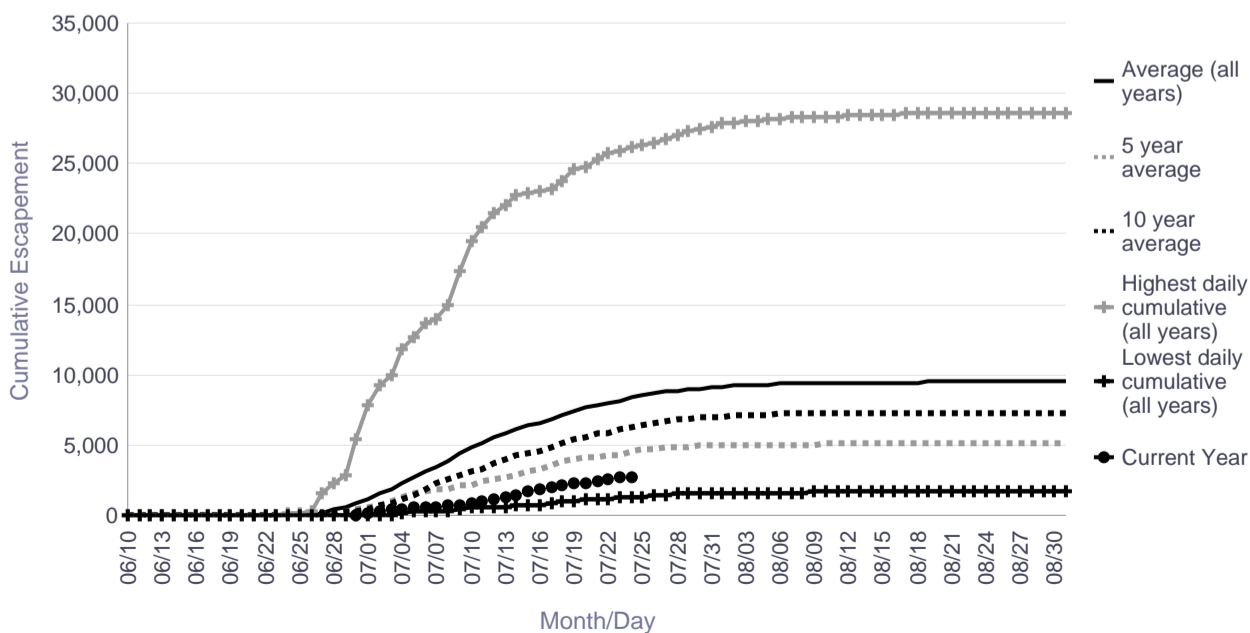

Informational Packet

Tuluksak River Salmon Monitoring Project Cumulative Daily Passage of Chinook Salmon

| Date | Lowest daily cumulative (all years) | Average (all years) | 5 year average | 10 year average | Highest daily cumulative (all years) | Current Year |
|-------|-------------------------------------|---------------------|----------------|-----------------|--------------------------------------|--------------|
| 07/18 | 69 | 715 | 260 | 258 | 2,119 | 610 |
| 07/19 | 77 | 751 | 282 | 282 | 2,280 | 632 |
| 07/20 | 84 | 777 | 293 | 298 | 2,445 | 656 |
| 07/21 | 96 | 802 | 310 | 315 | 2,541 | 694 |
| 07/22 | 103 | 832 | 325 | 337 | 2,618 | 737 |
| 07/23 | 118 | 857 | 338 | 353 | 2,636 | 750 |
| 07/24 | 125 | 878 | 344 | 365 | 2,668 | 780 |
| 07/25 | 129 | 899 | 355 | 380 | 2,736 | |
| 07/26 | 132 | 908 | 358 | 385 | 2,759 | |
| 07/27 | 137 | 920 | 362 | 394 | 2,795 | |
| 07/28 | 153 | 932 | 367 | 406 | 2,831 | |
| 07/29 | 162 | 941 | 368 | 411 | 2,840 | |
| 07/30 | 173 | 950 | 371 | 418 | 2,852 | |
| 07/31 | 179 | 958 | 372 | 423 | 2,854 | |
| 08/01 | 181 | 963 | 373 | 427 | 2,862 | |

| | Lowest Count | Average Count | 5 Year Average | 10 Year Average | Highest Count |
|--------------|--------------|---------------|----------------|-----------------|---------------|
| Season Total | 193 | 1,010 | 413 | 474 | 2,918 |

Focused Two-Week Data View

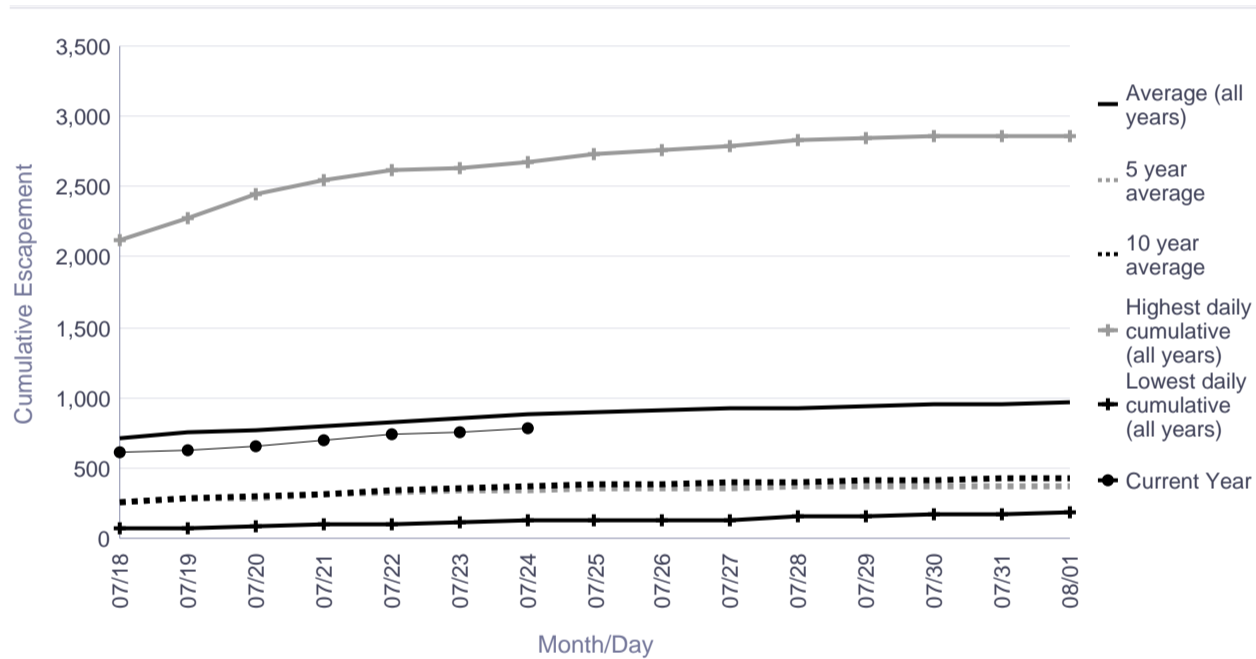

Season Total Overview

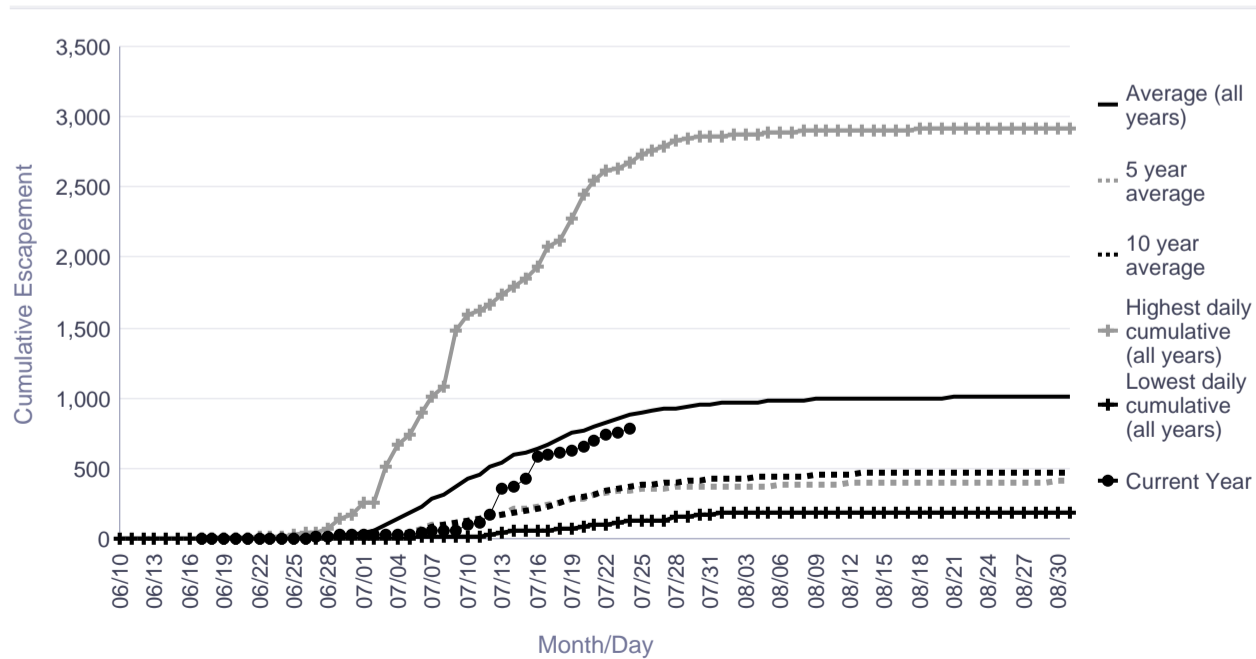

Informational Packet

Salmon River (Aniak) Salmon Monitoring Project Cumulative Daily Passage of Chinook Salmon

| Date | Lowest daily cumulative (all years) | Average (all years) | 5 year average | 10 year average | Highest daily cumulative (all years) | Current Year |
|-------|-------------------------------------|---------------------|----------------|-----------------|--------------------------------------|--------------|
| 07/18 | 344 | 1,421 | 861 | 1,421 | 3,794 | 268 |
| 07/19 | 354 | 1,524 | 899 | 1,524 | 4,089 | 268 |
| 07/20 | 369 | 1,667 | 969 | 1,667 | 4,378 | 275 |
| 07/21 | 390 | 1,825 | 1,031 | 1,825 | 4,769 | 295 |
| 07/22 | 405 | 1,949 | 1,102 | 1,949 | 4,987 | 299 |
| 07/23 | 426 | 2,065 | 1,154 | 2,065 | 5,260 | 313 |
| 07/24 | 448 | 2,173 | 1,208 | 2,173 | 5,396 | 349 |
| 07/25 | 451 | 2,287 | 1,242 | 2,287 | 5,551 | |
| 07/26 | 497 | 2,362 | 1,284 | 2,362 | 5,655 | |
| 07/27 | 514 | 2,458 | 1,319 | 2,458 | 5,773 | |
| 07/28 | 518 | 2,577 | 1,354 | 2,577 | 5,966 | |
| 07/29 | 525 | 2,639 | 1,385 | 2,639 | 6,090 | |
| 07/30 | 531 | 2,686 | 1,415 | 2,686 | 6,154 | |
| 07/31 | 536 | 2,741 | 1,439 | 2,741 | 6,236 | |
| 08/01 | 540 | 2,784 | 1,463 | 2,784 | 6,311 | |

| | Lowest Count | Average Count | 5 Year Average | 10 Year Average | Highest Count |
|--------------|--------------|---------------|----------------|-----------------|---------------|
| Season Total | 625 | 3,164 | 1,595 | 3,164 | 7,075 |

Focused Two-Week Data View

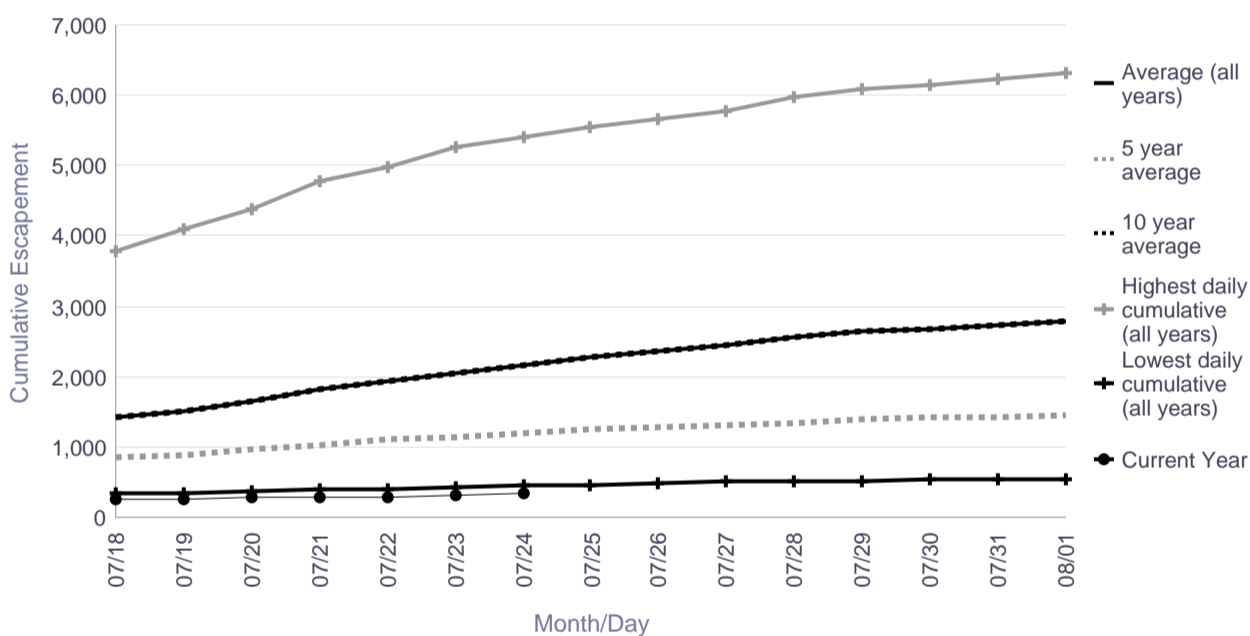

Season Total Overview

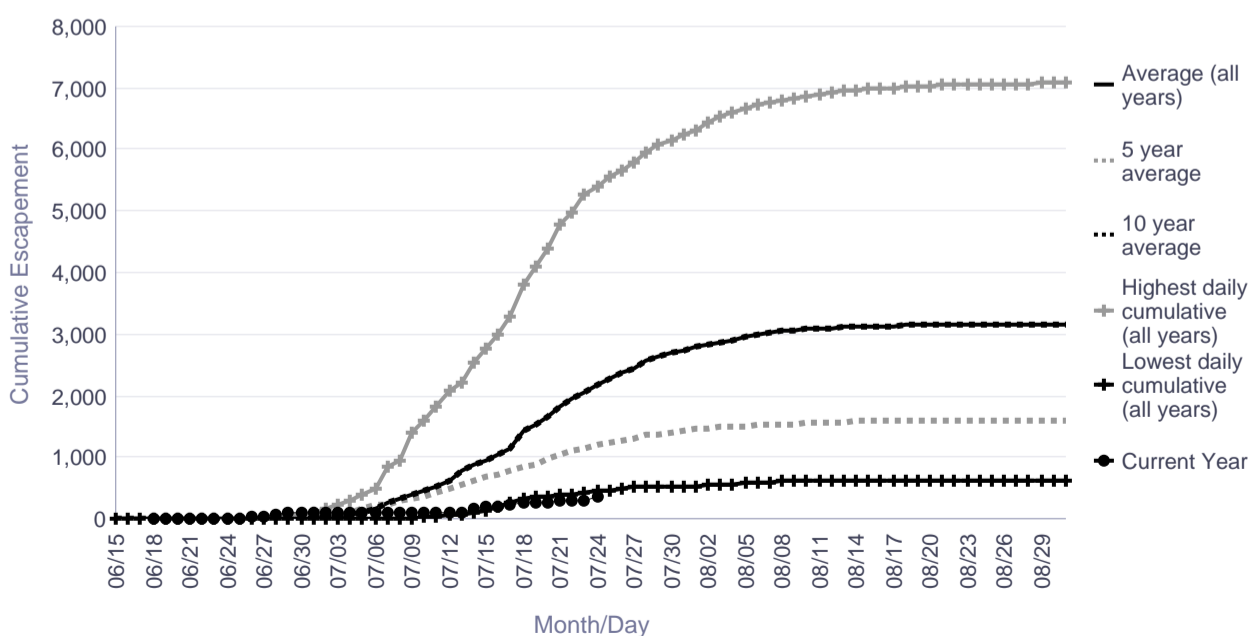

Informational Packet

George River Salmon Monitoring Project Cumulative Daily Passage of Chinook Salmon Escapement Goal Range: 1,800 to 3,300

| Date | Lowest daily cumulative (all years) | Average (all years) | 5 year average | 10 year average | Highest daily cumulative (all years) | Current Year |
|-------|-------------------------------------|---------------------|----------------|-----------------|--------------------------------------|--------------|
| 07/18 | 1,090 | 3,025 | 1,741 | 2,130 | 7,238 | 1,226 |
| 07/19 | 1,126 | 3,098 | 1,786 | 2,196 | 7,325 | 1,234 |
| 07/20 | 1,152 | 3,156 | 1,819 | 2,255 | 7,436 | 1,266 |
| 07/21 | 1,193 | 3,220 | 1,860 | 2,336 | 7,519 | 1,273 |
| 07/22 | 1,214 | 3,254 | 1,889 | 2,371 | 7,568 | 1,281 |
| 07/23 | 1,230 | 3,298 | 1,911 | 2,422 | 7,600 | 1,295 |
| 07/24 | 1,240 | 3,324 | 1,934 | 2,449 | 7,607 | 1,316 |
| 07/25 | 1,251 | 3,355 | 1,959 | 2,482 | 7,648 | |
| 07/26 | 1,260 | 3,377 | 1,971 | 2,505 | 7,666 | |
| 07/27 | 1,264 | 3,398 | 1,990 | 2,526 | 7,675 | |
| 07/28 | 1,272 | 3,418 | 2,004 | 2,545 | 7,700 | |
| 07/29 | 1,273 | 3,432 | 2,013 | 2,560 | 7,707 | |
| 07/30 | 1,275 | 3,441 | 2,019 | 2,567 | 7,720 | |
| 07/31 | 1,276 | 3,453 | 2,025 | 2,577 | 7,733 | |
| 08/01 | 1,279 | 3,463 | 2,030 | 2,588 | 7,737 | |

| | Lowest Count | Average Count | 5 Year Average | 10 Year Average | Highest Count |
|--------------|--------------|---------------|----------------|-----------------|---------------|
| Season Total | 1,292 | 3,529 | 2,063 | 2,641 | 7,810 |

Focused Two-Week Data View

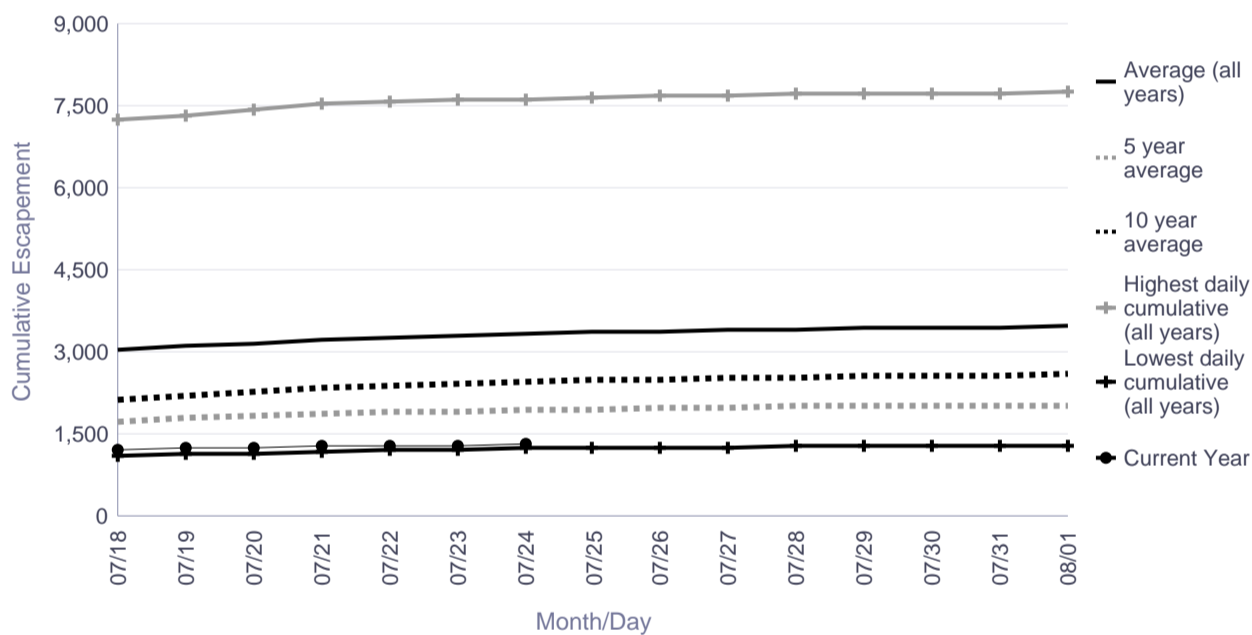

Season Total Overview

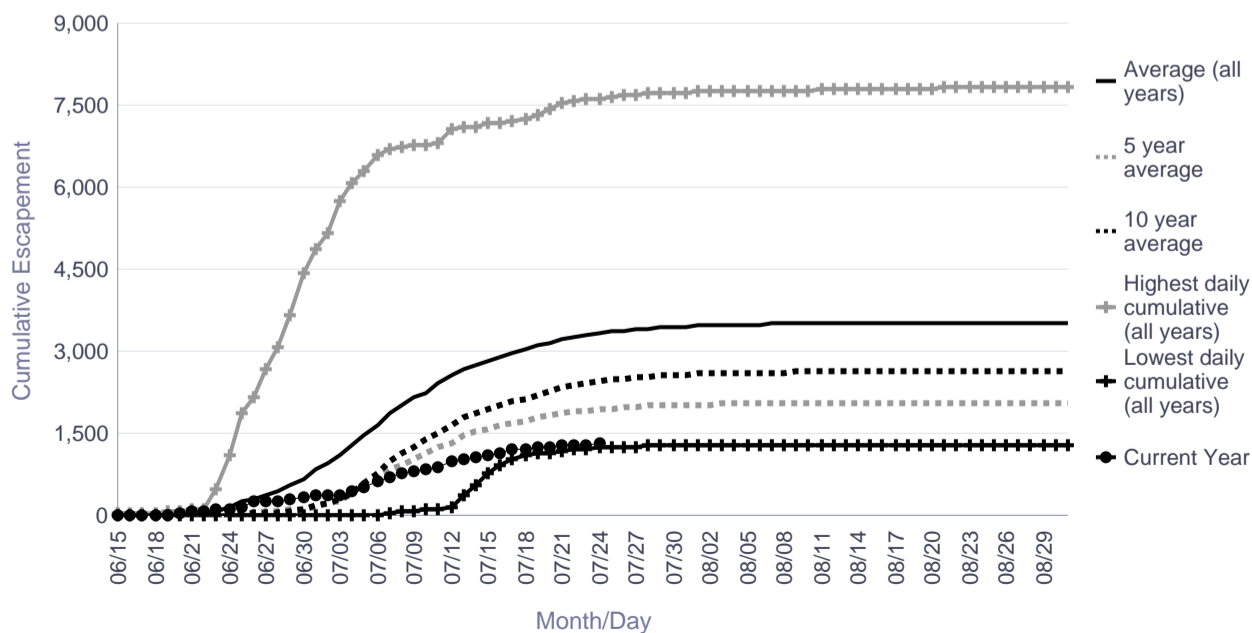

Informational Packet

Kogrukluk River Salmon Monitoring Project Cumulative Daily Passage of Chinook Salmon

Escapement Goal Range: 4,800 to 8,800

| Date | Lowest daily cumulative (all years) | Average (all years) | 5 year average | 10 year average | Highest daily cumulative (all years) | Current Year |
|-------|-------------------------------------|---------------------|----------------|-----------------|--------------------------------------|--------------|
| 07/18 | 862 | 7,433 | 2,405 | 3,769 | 18,019 | 4,376 |
| 07/19 | 993 | 7,737 | 2,625 | 4,091 | 18,494 | 4,506 |
| 07/20 | 1,075 | 8,018 | 2,815 | 4,467 | 18,768 | 4,703 |
| 07/21 | 1,113 | 8,328 | 2,990 | 4,820 | 19,034 | 5,241 |
| 07/22 | 1,208 | 8,565 | 3,200 | 5,139 | 19,396 | 5,389 |
| 07/23 | 1,321 | 8,772 | 3,386 | 5,494 | 19,547 | 5,524 |
| 07/24 | 1,361 | 8,956 | 3,588 | 5,783 | 19,681 | 5,702 |
| 07/25 | 1,559 | 9,142 | 3,814 | 6,126 | 19,901 | |
| 07/26 | 1,629 | 9,292 | 4,020 | 6,438 | 20,060 | |
| 07/27 | 1,648 | 9,422 | 4,184 | 6,676 | 20,195 | |
| 07/28 | 1,654 | 9,538 | 4,317 | 6,894 | 20,362 | |
| 07/29 | 1,655 | 9,638 | 4,416 | 7,091 | 20,597 | |
| 07/30 | 1,666 | 9,718 | 4,501 | 7,227 | 20,764 | |
| 07/31 | 1,678 | 9,784 | 4,578 | 7,354 | 20,896 | |
| 08/01 | 1,688 | 9,836 | 4,641 | 7,454 | 20,977 | |

| | Lowest Count | Average Count | 5 Year Average | 10 Year Average | Highest Count |
|--------------|--------------|---------------|----------------|-----------------|---------------|
| Season Total | 1,819 | 10,242 | 5,091 | 8,207 | 21,819 |

Focused Two-Week Data View

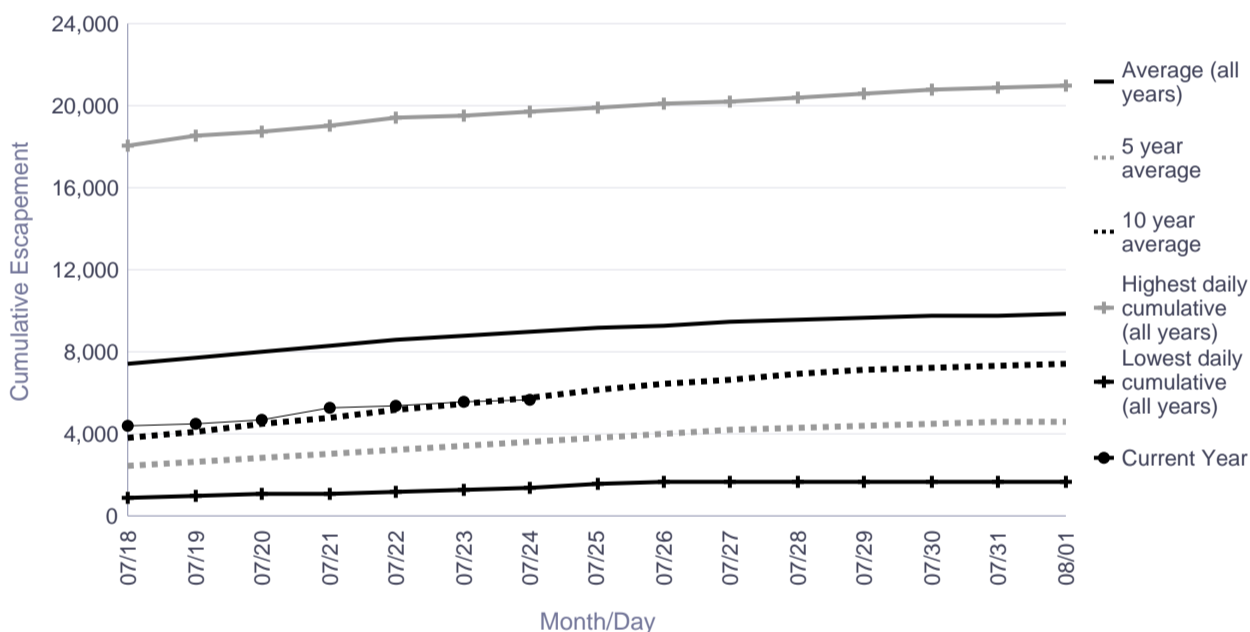

Season Total Overview

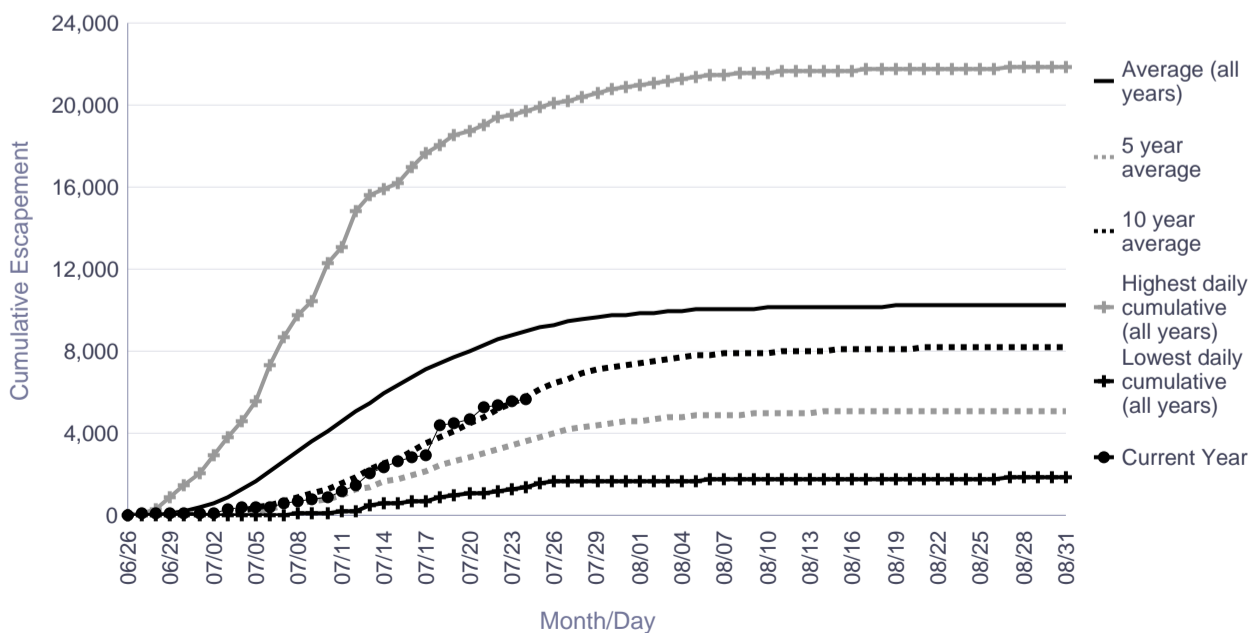

Informational Packet

Tatlawiksuk River Salmon Monitoring Project Cumulative Daily Passage of Chinook Salmon

| Date | Lowest daily cumulative (all years) | Average (all years) | 5 year average | 10 year average | Highest daily cumulative (all years) | Current Year |
|-------|-------------------------------------|---------------------|----------------|-----------------|--------------------------------------|--------------|
| 07/18 | 384 | 1,340 | 1,177 | 1,097 | 2,580 | 1,615 |
| 07/19 | 409 | 1,368 | 1,196 | 1,125 | 2,612 | 1,617 |
| 07/20 | 434 | 1,413 | 1,222 | 1,148 | 2,664 | 1,654 |
| 07/21 | 444 | 1,435 | 1,238 | 1,173 | 2,700 | 1,701 |
| 07/22 | 450 | 1,453 | 1,254 | 1,191 | 2,724 | 1,718 |
| 07/23 | 454 | 1,471 | 1,262 | 1,204 | 2,734 | 1,735 |
| 07/24 | 458 | 1,484 | 1,268 | 1,216 | 2,749 | 1,759 |
| 07/25 | 462 | 1,499 | 1,276 | 1,231 | 2,760 | |
| 07/26 | 465 | 1,509 | 1,284 | 1,241 | 2,771 | |
| 07/27 | 478 | 1,520 | 1,290 | 1,249 | 2,776 | |
| 07/28 | 484 | 1,529 | 1,296 | 1,258 | 2,788 | |
| 07/29 | 485 | 1,537 | 1,299 | 1,264 | 2,802 | |
| 07/30 | 485 | 1,543 | 1,302 | 1,268 | 2,814 | |
| 07/31 | 485 | 1,547 | 1,303 | 1,272 | 2,822 | |
| 08/01 | 490 | 1,551 | 1,307 | 1,277 | 2,825 | |

| | Lowest Count | Average Count | 5 Year Average | 10 Year Average | Highest Count |
|--------------|--------------|---------------|----------------|-----------------|---------------|
| Season Total | 495 | 1,577 | 1,322 | 1,304 | 2,864 |

Focused Two-Week Data View

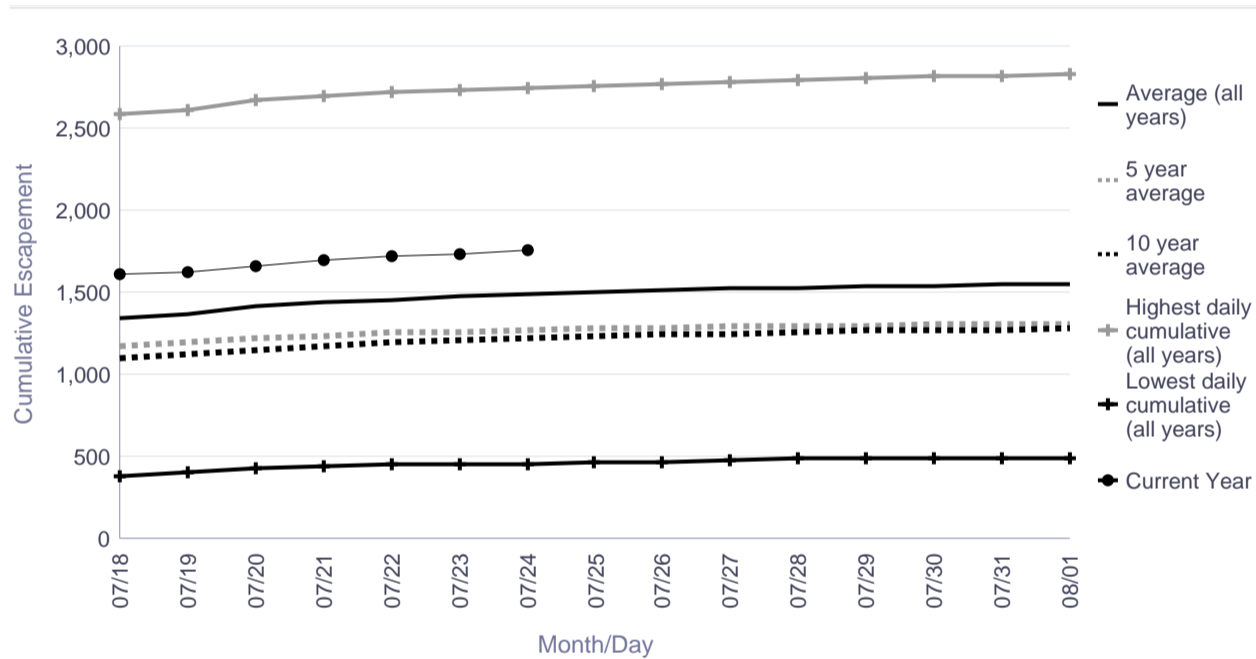

Season Total Overview

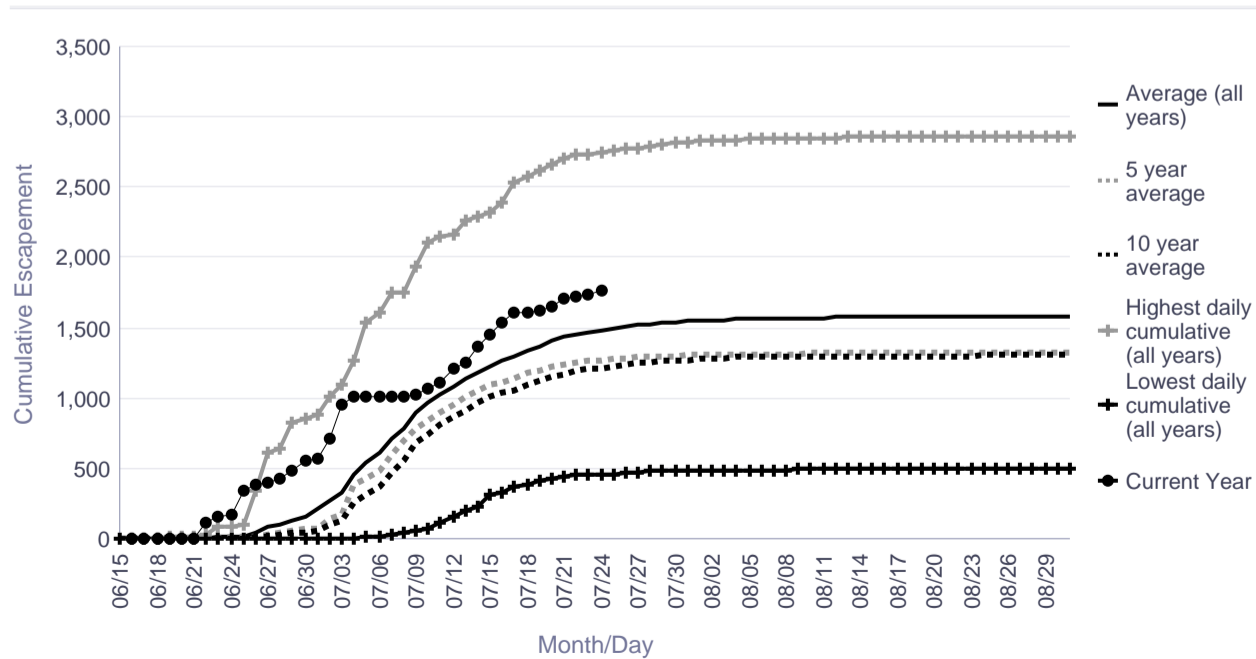

Informational Packet

Salmon River (Pitka Fork) Salmon Monitoring Project Cumulative Daily Passage of Chinook Salmon

| | Cumulative Daily Passage | | | |
|-------|--------------------------|------|-------|-------|
| Date | 1981 | 1982 | 2015 | 2016 |
| 07/18 | 792 | 90 | 4,293 | 4,247 |
| 07/19 | 797 | 127 | 4,361 | 4,380 |
| 07/20 | 800 | 384 | 4,582 | 4,652 |
| 07/21 | 800 | 428 | 4,913 | 5,205 |
| 07/22 | 800 | | 5,311 | 5,421 |
| 07/23 | 802 | 428 | 5,606 | 5,581 |
| 07/24 | 820 | 442 | 5,849 | 5,720 |
| 07/25 | 840 | 458 | 5,961 | |
| 07/26 | 851 | 483 | 6,061 | |
| 07/27 | 861 | 490 | 6,143 | |
| 07/28 | 866 | 503 | 6,198 | |
| 07/29 | 873 | 505 | 6,346 | |
| 07/30 | 875 | 511 | 6,372 | |
| 07/31 | 877 | | 6,439 | |
| 08/01 | | | 6,539 | |

| | 1981 | 1982 | 2015 | 2016 |
|--------------|------|------|-------|------|
| Season Total | 877 | 511 | 6,736 | |

Focused Two-Week Data View

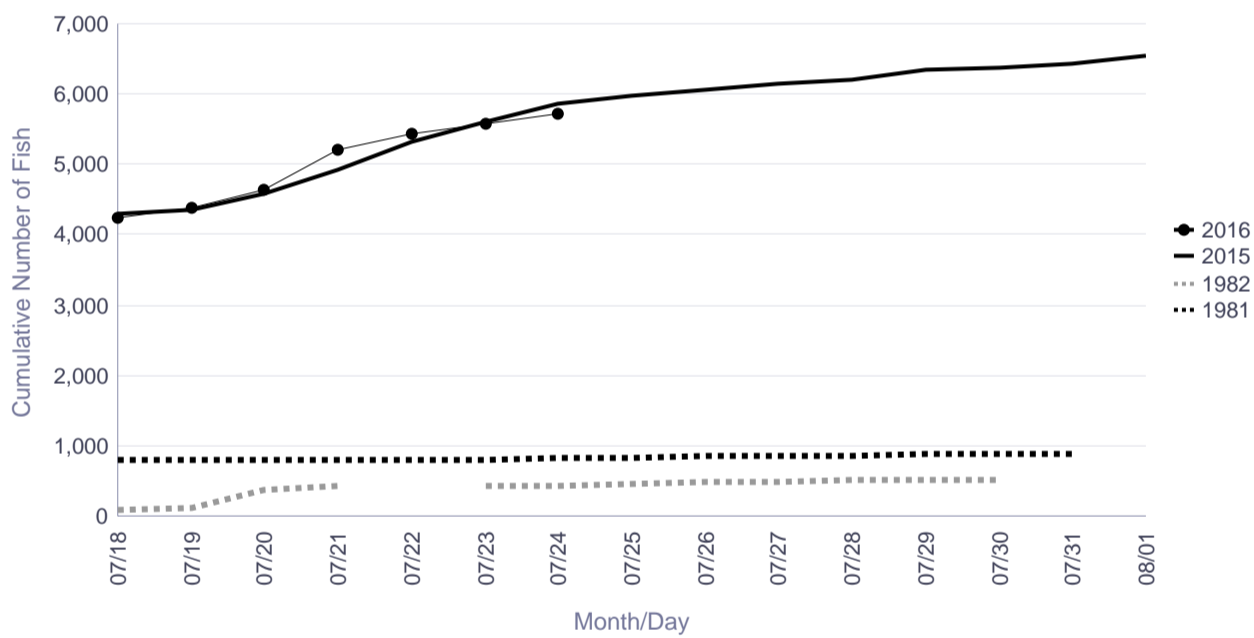

Season Total Overview

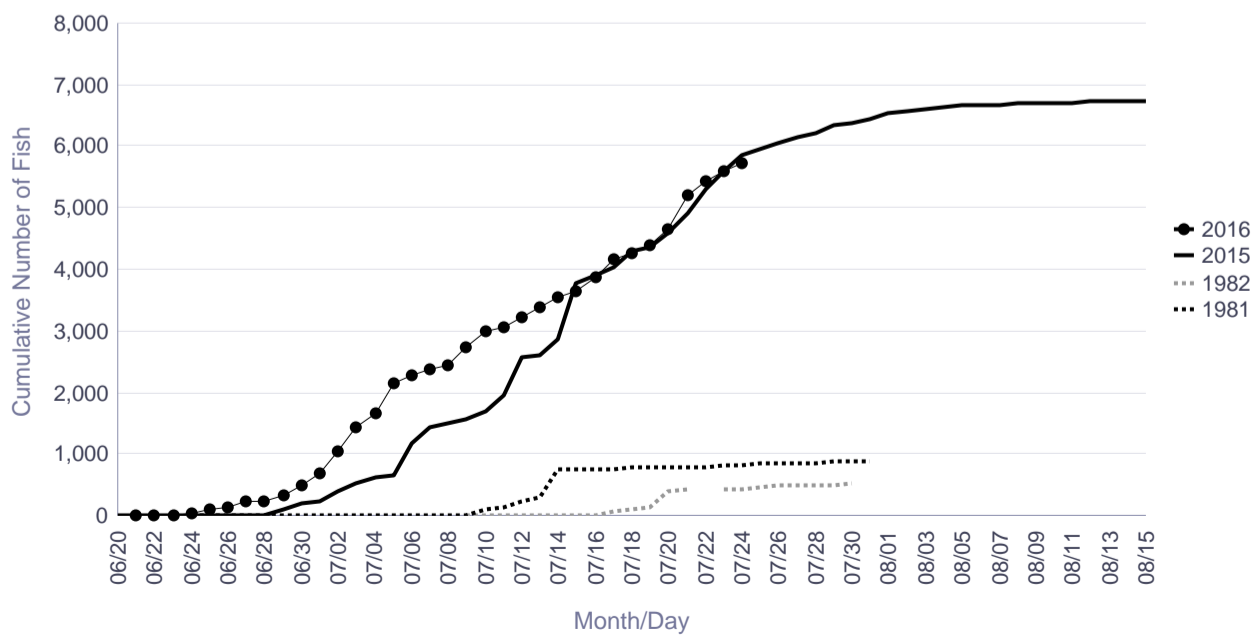

Informational Packet

Kwethluk River Salmon Monitoring Project Cumulative Daily Passage of Chum Salmon

| Date | Lowest daily cumulative (all years) | Average (all years) | 5 year average | 10 year average | Highest daily cumulative (all years) | Current Year |
|-------|-------------------------------------|---------------------|----------------|-----------------|--------------------------------------|--------------|
| 07/18 | 7,027 | 15,387 | 8,634 | 14,782 | 34,001 | 11,581 |
| 07/19 | 7,245 | 16,298 | 9,232 | 15,529 | 35,418 | 11,825 |
| 07/20 | 7,418 | 17,264 | 10,022 | 16,345 | 37,219 | 12,185 |
| 07/21 | 7,701 | 18,055 | 10,929 | 17,160 | 37,706 | 13,226 |
| 07/22 | 8,122 | 18,812 | 11,699 | 17,905 | 38,285 | 14,544 |
| 07/23 | 8,590 | 19,780 | 12,143 | 18,902 | 38,513 | 15,114 |
| 07/24 | 8,807 | 20,687 | 12,910 | 19,902 | 38,913 | 15,114 |
| 07/25 | 9,015 | 21,580 | 13,661 | 20,859 | 40,246 | |
| 07/26 | 9,346 | 22,398 | 14,309 | 21,719 | 41,025 | |
| 07/27 | 9,711 | 23,236 | 15,145 | 22,627 | 41,681 | |
| 07/28 | 9,928 | 23,946 | 15,722 | 23,311 | 42,419 | |
| 07/29 | 10,129 | 24,668 | 16,111 | 23,933 | 43,514 | |
| 07/30 | 10,426 | 25,216 | 16,466 | 24,418 | 44,489 | |
| 07/31 | 10,674 | 25,748 | 16,790 | 24,913 | 46,067 | |
| 08/01 | 10,829 | 26,263 | 17,088 | 25,405 | 46,805 | |

| | Lowest Count | Average Count | 5 Year Average | 10 Year Average | Highest Count |
|--------------|--------------|---------------|----------------|-----------------|---------------|
| Season Total | 11,691 | 30,137 | 19,778 | 29,148 | 54,913 |

Focused Two-Week Data View

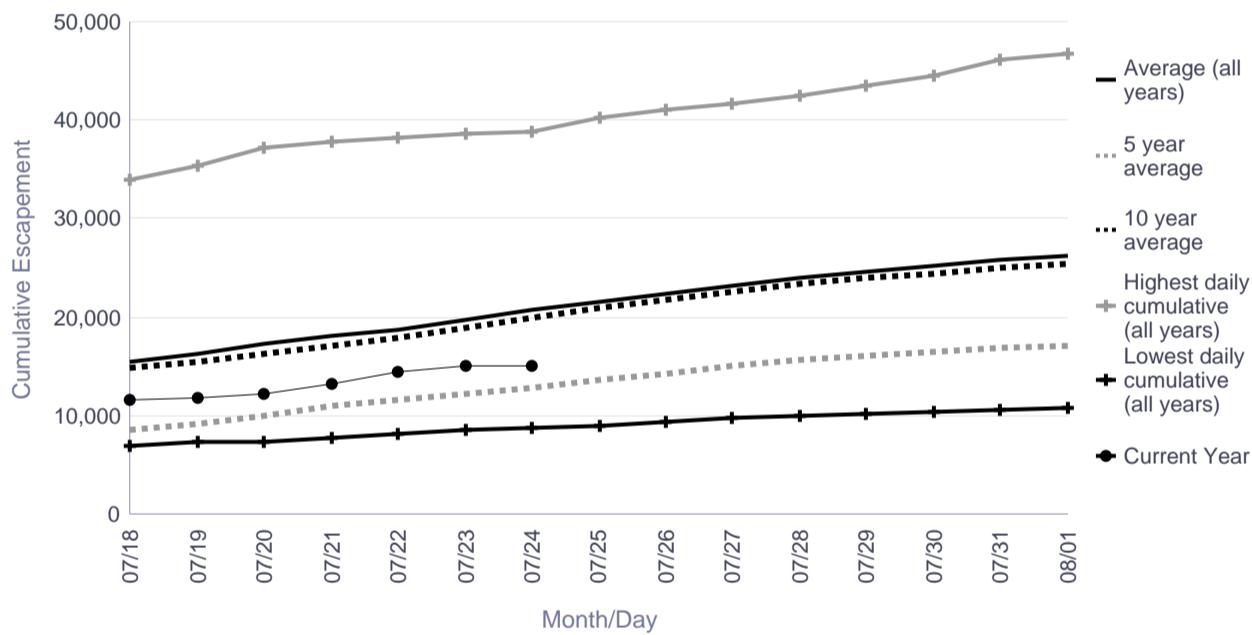

Season Total Overview

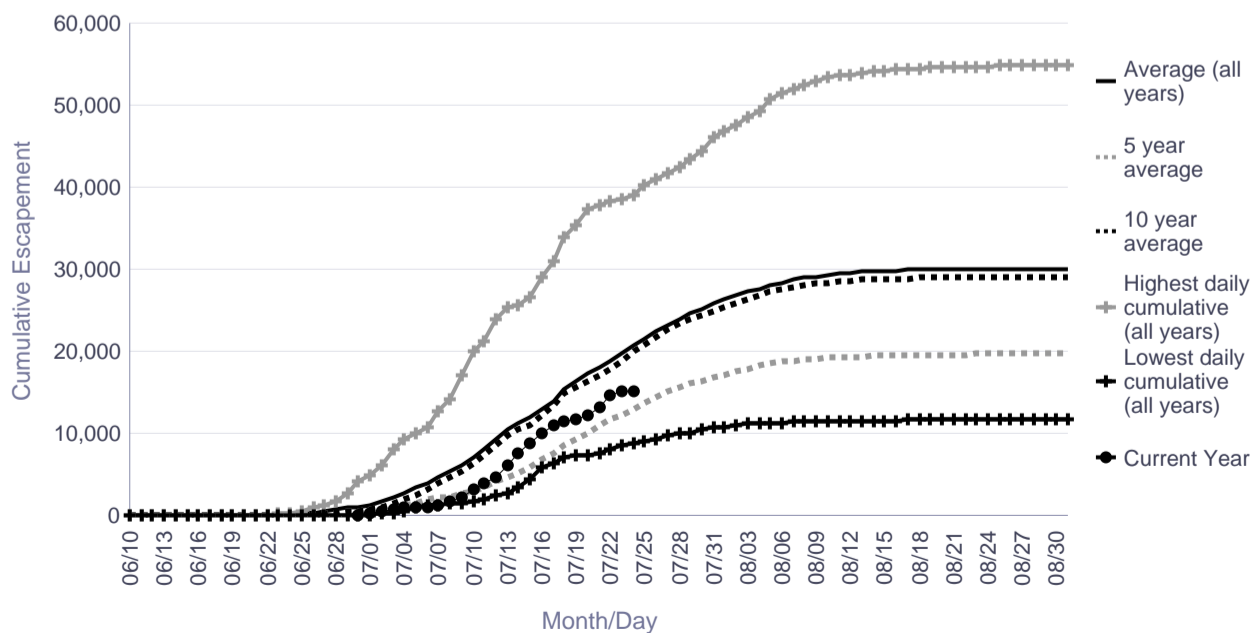

Informational Packet

Tuluksak River Salmon Monitoring Project Cumulative Daily Passage of Chum Salmon

| Date | Lowest daily cumulative (all years) | Average (all years) | 5 year average | 10 year average | Highest daily cumulative (all years) | Current Year |
|-------|-------------------------------------|---------------------|----------------|-----------------|--------------------------------------|--------------|
| 07/18 | 1,379 | 5,793 | 3,040 | 4,998 | 17,371 | 3,846 |
| 07/19 | 1,962 | 6,434 | 3,649 | 5,614 | 18,752 | 3,919 |
| 07/20 | 2,286 | 7,012 | 4,181 | 6,189 | 20,661 | 4,069 |
| 07/21 | 2,749 | 7,555 | 4,794 | 6,736 | 22,306 | 4,263 |
| 07/22 | 2,840 | 8,122 | 5,480 | 7,359 | 23,384 | 4,514 |
| 07/23 | 3,079 | 8,748 | 6,113 | 8,045 | 24,520 | 4,576 |
| 07/24 | 3,432 | 9,270 | 6,534 | 8,556 | 26,610 | 4,655 |
| 07/25 | 3,876 | 9,759 | 6,937 | 8,932 | 28,407 | |
| 07/26 | 4,014 | 10,166 | 7,365 | 9,342 | 29,100 | |
| 07/27 | 4,237 | 10,622 | 7,856 | 9,818 | 30,075 | |
| 07/28 | 4,392 | 11,059 | 8,137 | 10,198 | 31,252 | |
| 07/29 | 4,502 | 11,382 | 8,322 | 10,484 | 31,712 | |
| 07/30 | 4,642 | 11,689 | 8,542 | 10,815 | 32,198 | |
| 07/31 | 4,766 | 12,020 | 8,790 | 11,125 | 33,002 | |
| 08/01 | 4,888 | 12,305 | 9,011 | 11,408 | 33,648 | |

| | Lowest Count | Average Count | 5 Year Average | 10 Year Average | Highest Count |
|--------------|--------------|---------------|----------------|-----------------|---------------|
| Season Total | 6,362 | 14,424 | 10,998 | 13,719 | 35,696 |

Focused Two-Week Data View

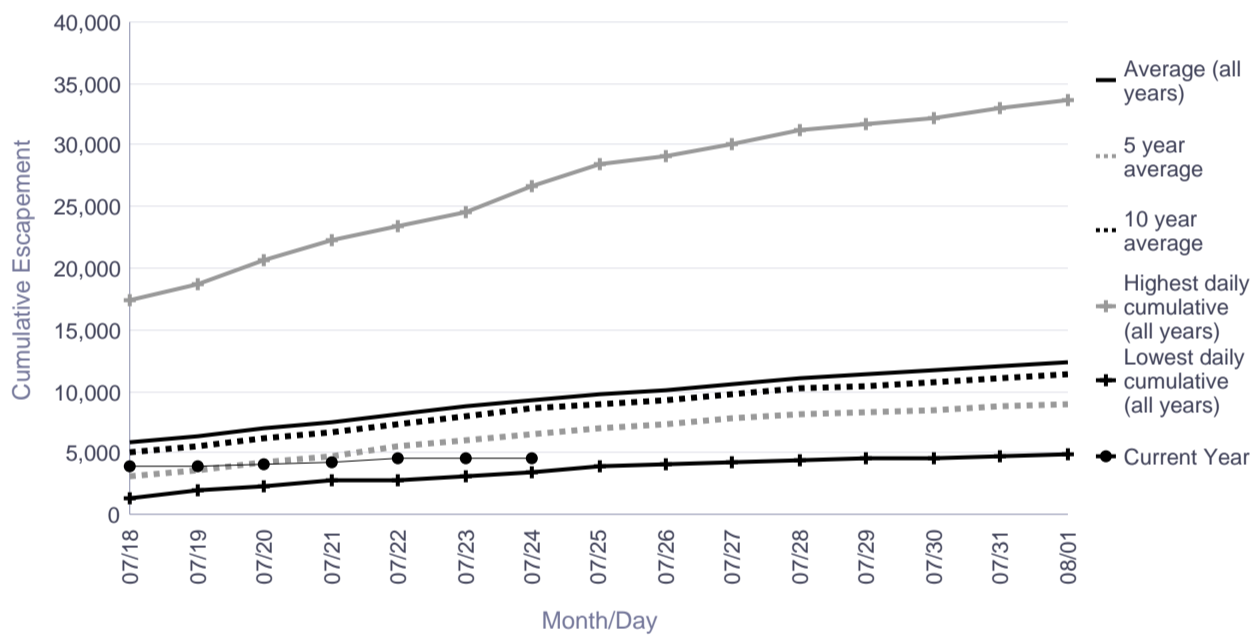

Season Total Overview

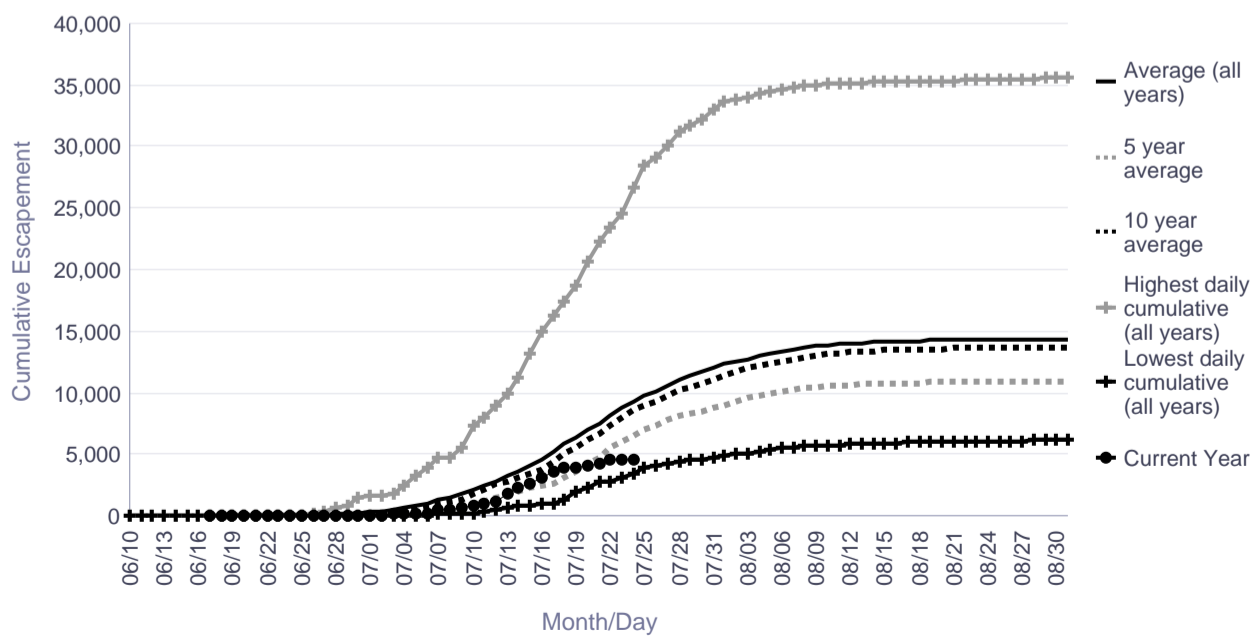

Informational Packet

Salmon River (Aniak) Salmon Monitoring Project Cumulative Daily Passage of Chum Salmon

| Date | Lowest daily cumulative (all years) | Average (all years) | 5 year average | 10 year average | Highest daily cumulative (all years) | Current Year |
|-------|-------------------------------------|---------------------|----------------|-----------------|--------------------------------------|--------------|
| 07/18 | 978 | 6,178 | 1,995 | 6,178 | 24,005 | 197 |
| 07/19 | 1,162 | 6,751 | 2,177 | 6,751 | 25,897 | 197 |
| 07/20 | 1,208 | 7,406 | 2,393 | 7,406 | 27,915 | 203 |
| 07/21 | 1,293 | 7,979 | 2,601 | 7,979 | 29,645 | 224 |
| 07/22 | 1,528 | 8,471 | 2,946 | 8,471 | 31,006 | 266 |
| 07/23 | 1,641 | 8,948 | 3,165 | 8,948 | 31,988 | 282 |
| 07/24 | 1,783 | 9,469 | 3,412 | 9,469 | 32,735 | 328 |
| 07/25 | 1,920 | 9,906 | 3,534 | 9,906 | 33,441 | |
| 07/26 | 1,991 | 10,445 | 3,649 | 10,445 | 34,472 | |
| 07/27 | 2,098 | 10,879 | 3,814 | 10,879 | 35,394 | |
| 07/28 | 2,213 | 11,356 | 3,992 | 11,356 | 36,375 | |
| 07/29 | 2,296 | 11,744 | 4,159 | 11,744 | 37,044 | |
| 07/30 | 2,355 | 12,033 | 4,278 | 12,033 | 37,452 | |
| 07/31 | 2,384 | 12,354 | 4,410 | 12,354 | 38,050 | |
| 08/01 | 2,436 | 12,645 | 4,534 | 12,645 | 38,500 | |

| | Lowest Count | Average Count | 5 Year Average | 10 Year Average | Highest Count |
|--------------|--------------|---------------|----------------|-----------------|---------------|
| Season Total | 2,890 | 14,755 | 5,423 | 14,755 | 42,825 |

Focused Two-Week Data View

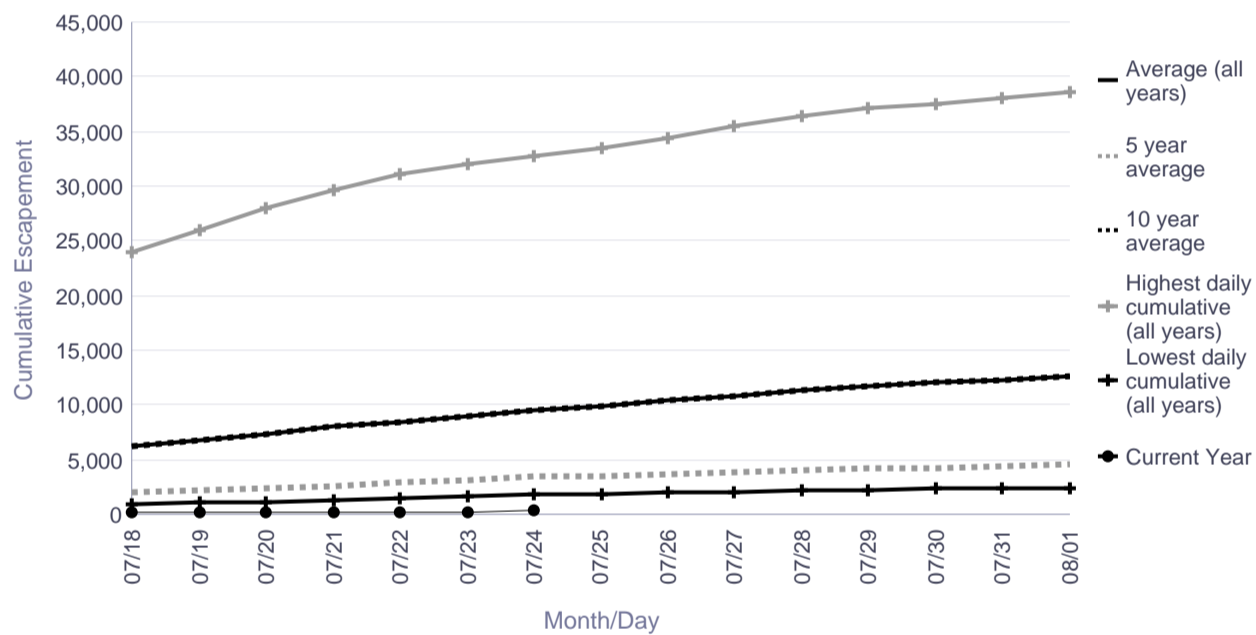

Season Total Overview

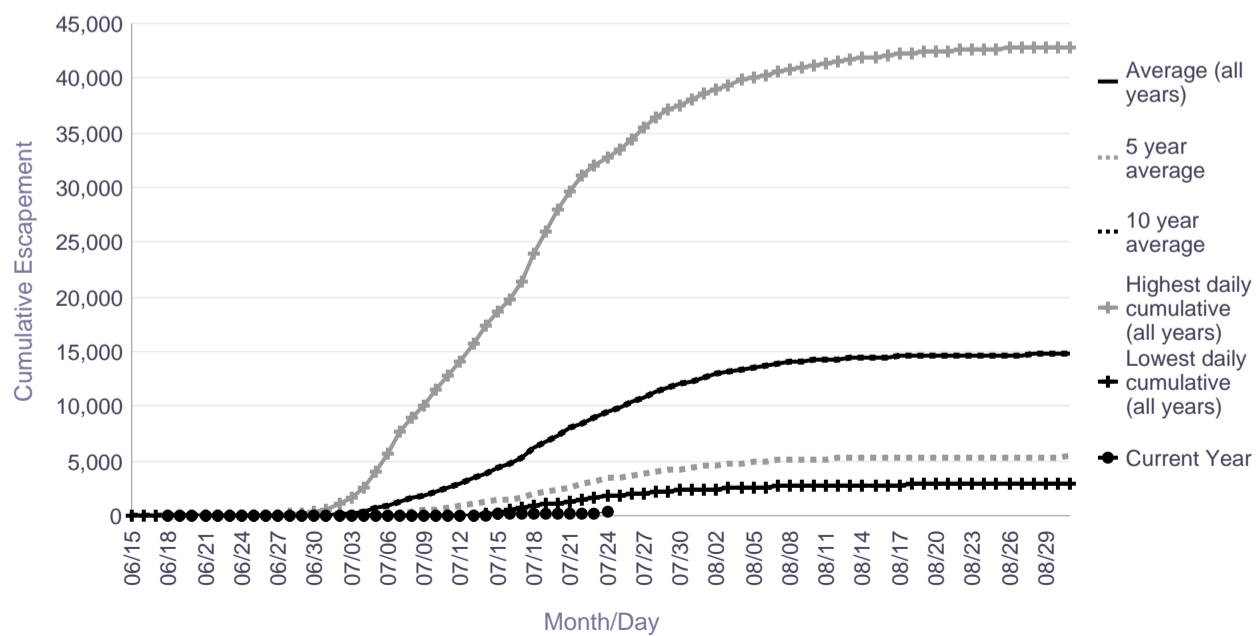

Informational Packet

George River Salmon Monitoring Project Cumulative Daily Passage of Chum Salmon

| Date | Lowest daily cumulative (all years) | Average (all years) | 5 year average | 10 year average | Highest daily cumulative (all years) | Current Year |
|-------|-------------------------------------|---------------------|----------------|-----------------|--------------------------------------|--------------|
| 07/18 | 2,076 | 12,579 | 16,624 | 17,024 | 28,374 | 9,253 |
| 07/19 | 2,561 | 13,616 | 18,087 | 18,495 | 30,677 | 9,643 |
| 07/20 | 2,579 | 14,526 | 19,338 | 19,808 | 32,923 | 10,279 |
| 07/21 | 2,620 | 15,395 | 20,627 | 21,104 | 35,097 | 10,938 |
| 07/22 | 2,707 | 16,066 | 21,713 | 22,078 | 36,026 | 10,988 |
| 07/23 | 2,879 | 16,795 | 22,665 | 23,145 | 39,190 | 11,346 |
| 07/24 | 2,995 | 17,466 | 23,479 | 24,136 | 42,524 | 11,931 |
| 07/25 | 3,071 | 18,142 | 24,332 | 25,152 | 45,702 | |
| 07/26 | 3,127 | 18,718 | 25,012 | 25,979 | 48,103 | |
| 07/27 | 3,174 | 19,210 | 25,708 | 26,703 | 49,825 | |
| 07/28 | 3,208 | 19,629 | 26,303 | 27,276 | 50,935 | |
| 07/29 | 3,236 | 20,000 | 26,757 | 27,797 | 52,111 | |
| 07/30 | 3,262 | 20,323 | 27,172 | 28,250 | 52,975 | |
| 07/31 | 3,325 | 20,631 | 27,500 | 28,652 | 53,824 | |
| 08/01 | 3,355 | 20,909 | 27,790 | 29,024 | 54,662 | |

| | Lowest Count | Average Count | 5 Year Average | 10 Year Average | Highest Count |
|--------------|--------------|---------------|----------------|-----------------|---------------|
| Season Total | 3,507 | 23,349 | 30,508 | 32,000 | 61,531 |

Focused Two-Week Data View

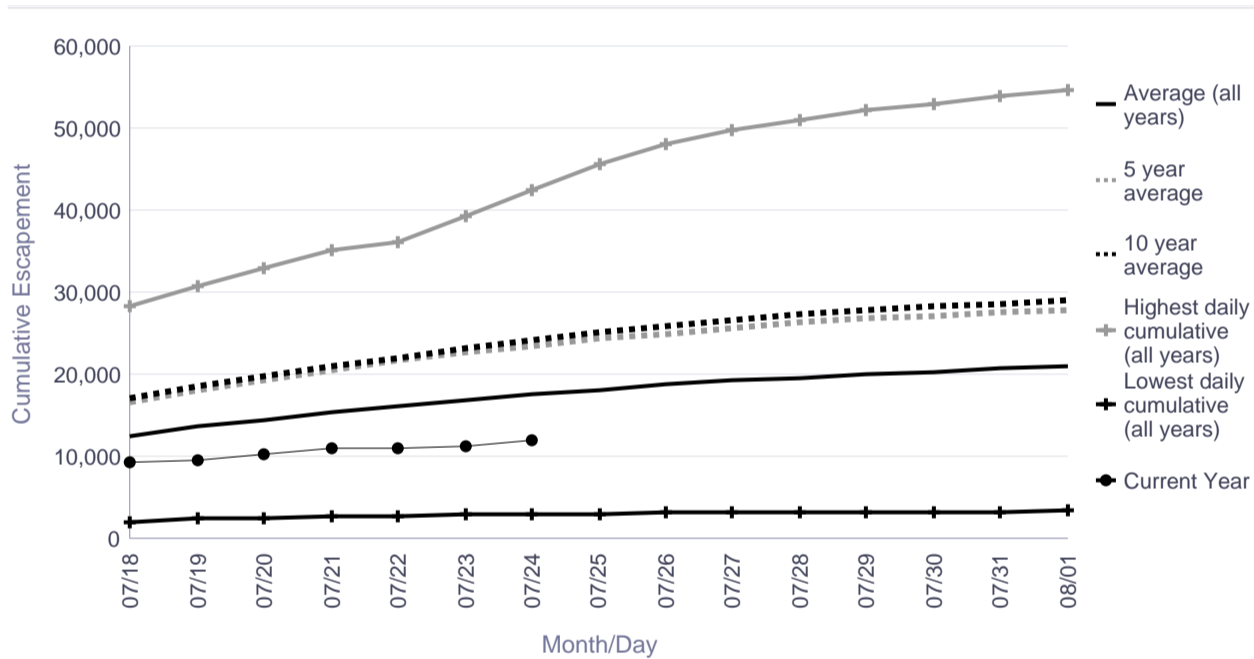

Season Total Overview

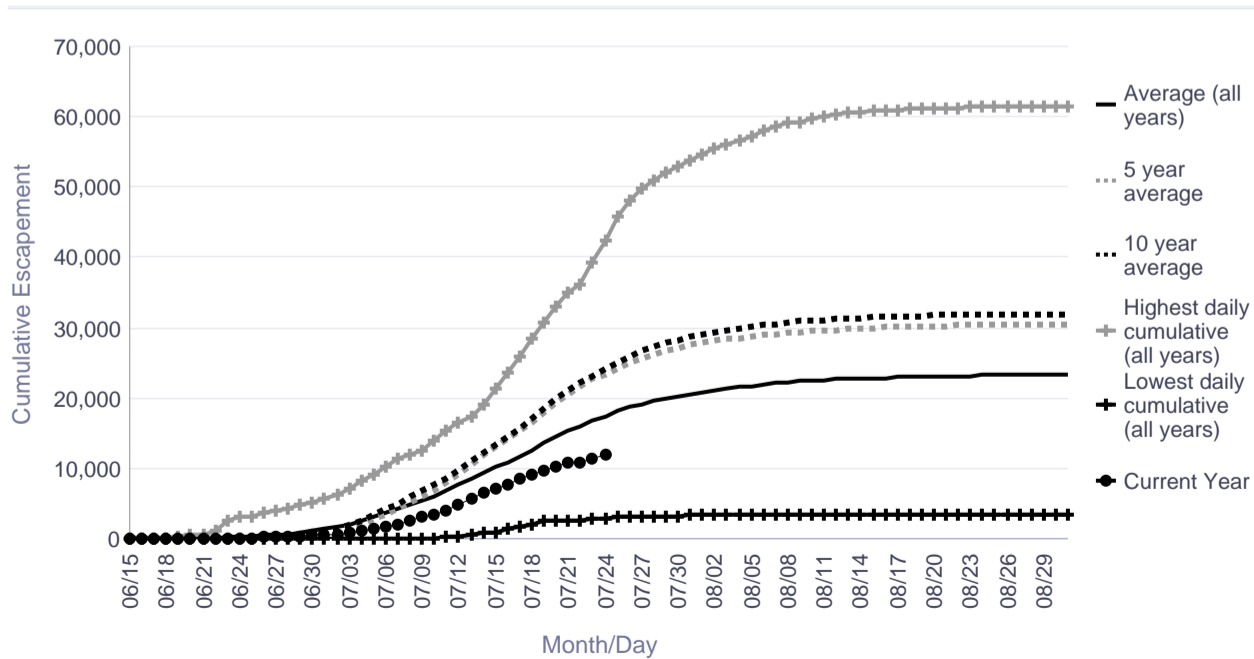

Informational Packet

Kogrukluk River Salmon Monitoring Project Cumulative Daily Passage of Chum Salmon Escapement Goal Range: 15,000 to 49,000

| Date | Lowest daily cumulative (all years) | Average (all years) | 5 year average | 10 year average | Highest daily cumulative (all years) | Current Year |
|-------|-------------------------------------|---------------------|----------------|-----------------|--------------------------------------|--------------|
| 07/18 | 4,960 | 25,650 | 16,519 | 28,221 | 100,390 | 9,563 |
| 07/19 | 5,723 | 27,365 | 19,238 | 31,306 | 107,716 | 10,636 |
| 07/20 | 6,078 | 29,044 | 22,005 | 34,411 | 114,926 | 11,783 |
| 07/21 | 6,341 | 30,749 | 24,506 | 37,419 | 122,595 | 14,016 |
| 07/22 | 6,469 | 32,306 | 27,854 | 40,574 | 128,542 | 16,115 |
| 07/23 | 6,632 | 33,780 | 30,720 | 43,467 | 134,124 | 17,744 |
| 07/24 | 6,703 | 35,123 | 33,134 | 45,946 | 138,620 | 20,330 |
| 07/25 | 6,758 | 36,275 | 35,102 | 48,154 | 144,412 | |
| 07/26 | 6,881 | 37,287 | 36,690 | 50,247 | 149,874 | |
| 07/27 | 6,981 | 38,272 | 38,370 | 52,268 | 155,537 | |
| 07/28 | 7,173 | 39,298 | 39,824 | 54,310 | 162,694 | |
| 07/29 | 7,296 | 40,139 | 41,044 | 55,938 | 168,130 | |
| 07/30 | 7,373 | 40,870 | 42,145 | 57,413 | 171,851 | |
| 07/31 | 7,409 | 41,526 | 43,164 | 58,745 | 175,051 | |
| 08/01 | 7,457 | 42,113 | 44,285 | 59,992 | 177,728 | |

| | Lowest Count | Average Count | 5 Year Average | 10 Year Average | Highest Count |
|--------------|--------------|---------------|----------------|-----------------|---------------|
| Season Total | 7,975 | 46,793 | 51,608 | 71,542 | 194,887 |

Focused Two-Week Data View

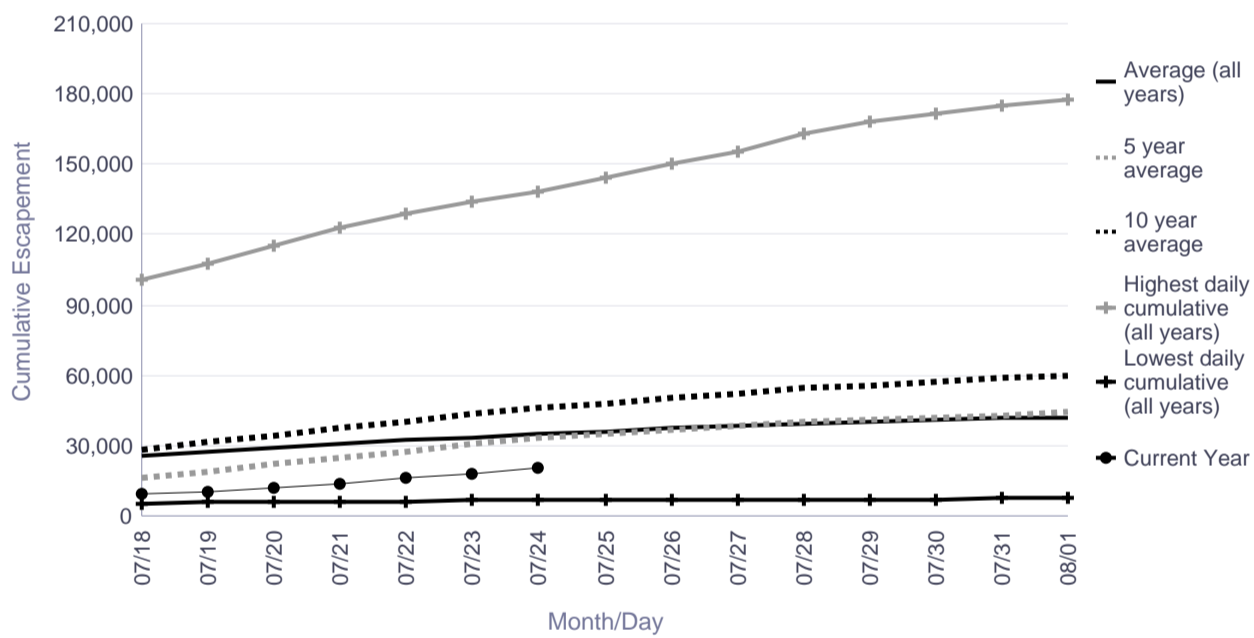

Season Total Overview

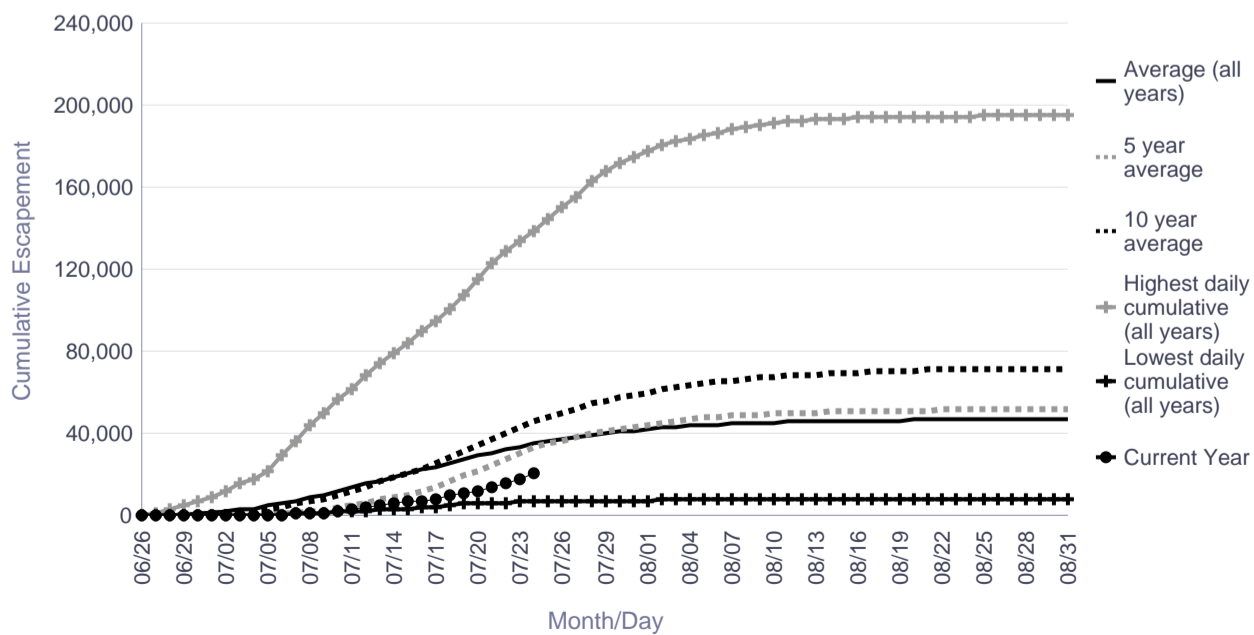

Informational Packet

Tatlawiksuk River Salmon Monitoring Project Cumulative Daily Passage of Chum Salmon

| Date | Lowest daily cumulative (all years) | Average (all years) | 5 year average | 10 year average | Highest daily cumulative (all years) | Current Year |
|-------|-------------------------------------|---------------------|----------------|-----------------|--------------------------------------|--------------|
| 07/18 | 4,692 | 20,614 | 22,685 | 23,343 | 50,746 | 3,249 |
| 07/19 | 4,852 | 21,937 | 24,441 | 24,995 | 53,774 | 3,307 |
| 07/20 | 5,344 | 23,094 | 25,860 | 26,382 | 56,861 | 3,857 |
| 07/21 | 5,520 | 24,162 | 27,017 | 27,640 | 59,592 | 4,587 |
| 07/22 | 5,758 | 25,062 | 28,053 | 28,722 | 61,660 | 5,052 |
| 07/23 | 5,916 | 25,952 | 29,100 | 29,764 | 64,291 | 5,444 |
| 07/24 | 6,068 | 26,790 | 29,983 | 30,817 | 66,453 | 5,921 |
| 07/25 | 6,182 | 27,631 | 30,942 | 31,887 | 69,119 | |
| 07/26 | 6,267 | 28,368 | 31,870 | 32,840 | 71,939 | |
| 07/27 | 6,389 | 29,096 | 32,784 | 33,782 | 74,471 | |
| 07/28 | 6,482 | 29,730 | 33,505 | 34,609 | 76,396 | |
| 07/29 | 6,576 | 30,210 | 34,078 | 35,218 | 77,857 | |
| 07/30 | 6,717 | 30,616 | 34,542 | 35,707 | 79,228 | |
| 07/31 | 6,789 | 30,992 | 34,889 | 36,166 | 80,232 | |
| 08/01 | 6,830 | 31,306 | 35,216 | 36,572 | 81,164 | |

| | Lowest Count | Average Count | 5 Year Average | 10 Year Average | Highest Count |
|--------------|--------------|---------------|----------------|-----------------|---------------|
| Season Total | 7,076 | 33,376 | 37,571 | 39,196 | 88,202 |

Focused Two-Week Data View

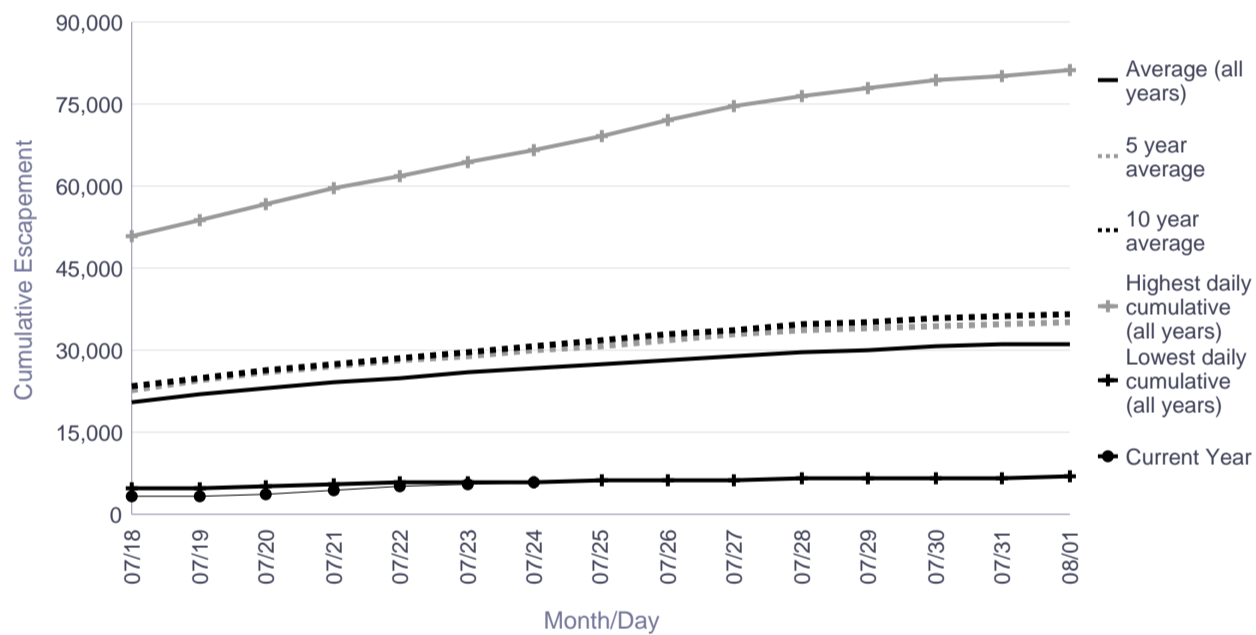

Season Total Overview

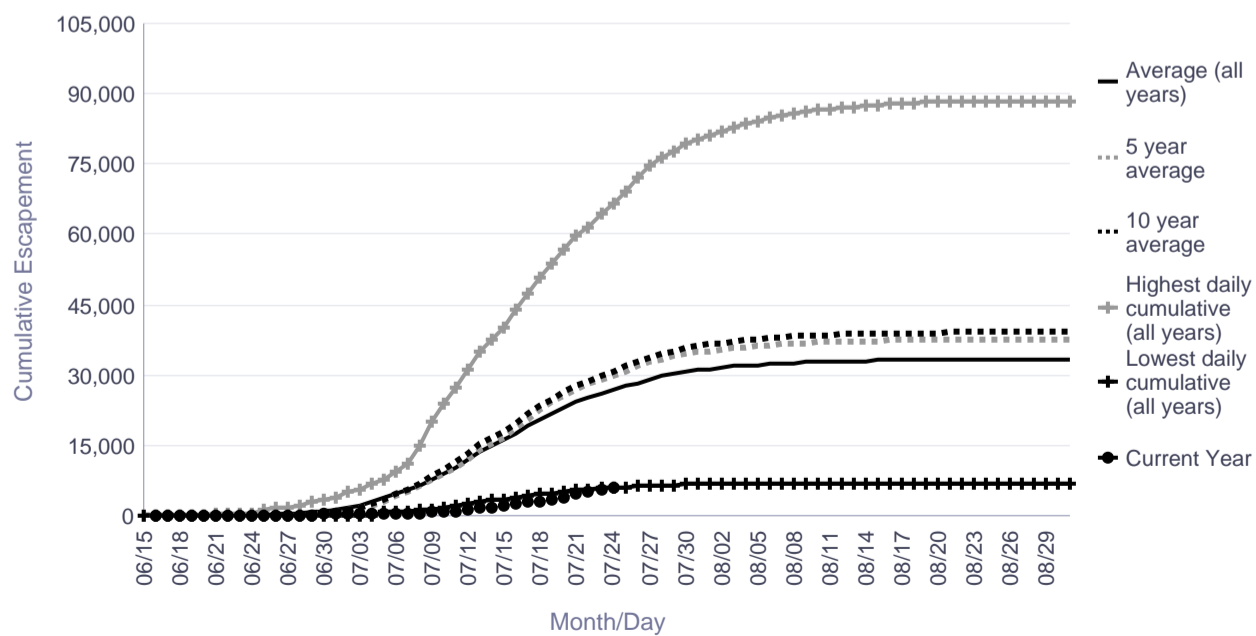

Informational Packet

Kwethluk River Salmon Monitoring Project Cumulative Daily Passage of Sockeye Salmon

| Date | Lowest daily cumulative (all years) | Average (all years) | 5 year average | 10 year average | Highest daily cumulative (all years) | Current Year |
|-------|-------------------------------------|---------------------|----------------|-----------------|--------------------------------------|--------------|
| 07/18 | 208 | 2,876 | 3,658 | 3,679 | 6,240 | 4,354 |
| 07/19 | 214 | 2,929 | 3,753 | 3,753 | 6,464 | 4,557 |
| 07/20 | 219 | 2,981 | 3,827 | 3,826 | 6,574 | 4,778 |
| 07/21 | 222 | 3,026 | 3,918 | 3,888 | 6,788 | 5,186 |
| 07/22 | 224 | 3,062 | 3,960 | 3,939 | 6,870 | 5,689 |
| 07/23 | 228 | 3,103 | 4,017 | 4,001 | 6,994 | 6,020 |
| 07/24 | 228 | 3,150 | 4,139 | 4,075 | 7,318 | 6,020 |
| 07/25 | 228 | 3,201 | 4,255 | 4,152 | 7,621 | |
| 07/26 | 233 | 3,233 | 4,308 | 4,200 | 7,747 | |
| 07/27 | 233 | 3,280 | 4,401 | 4,272 | 8,001 | |
| 07/28 | 234 | 3,308 | 4,454 | 4,311 | 8,140 | |
| 07/29 | 236 | 3,336 | 4,498 | 4,353 | 8,263 | |
| 07/30 | 238 | 3,358 | 4,547 | 4,386 | 8,400 | |
| 07/31 | 240 | 3,378 | 4,581 | 4,413 | 8,494 | |
| 08/01 | 243 | 3,396 | 4,612 | 4,438 | 8,578 | |

| | Lowest Count | Average Count | 5 Year Average | 10 Year Average | Highest Count |
|--------------|--------------|---------------|----------------|-----------------|---------------|
| Season Total | 272 | 3,585 | 4,935 | 4,695 | 8,997 |

Focused Two-Week Data View

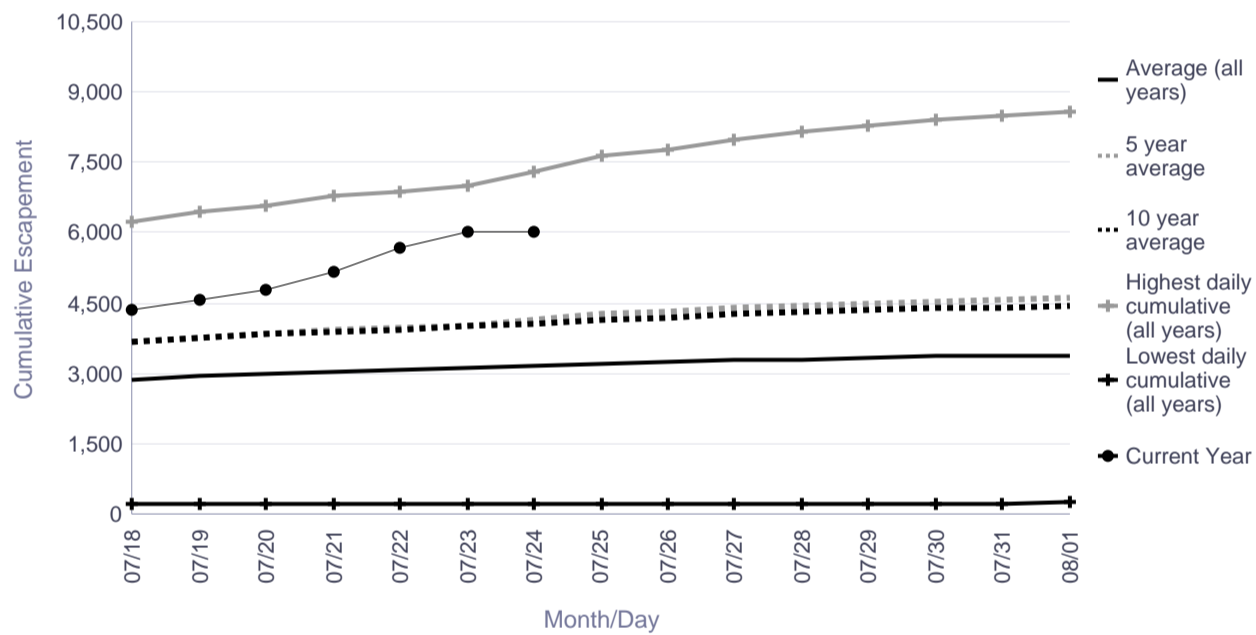

Season Total Overview

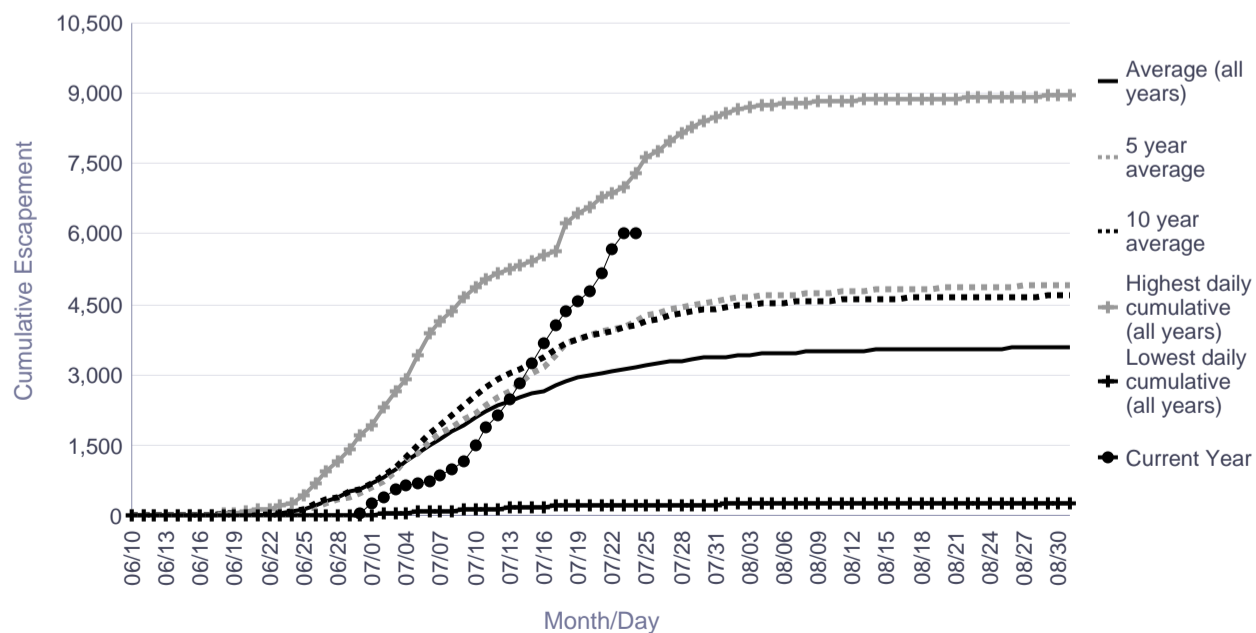

Informational Packet

Salmon River (Aniak) Salmon Monitoring Project Cumulative Daily Passage of Sockeye Salmon

| Date | Lowest daily cumulative (all years) | Average (all years) | 5 year average | 10 year average | Highest daily cumulative (all years) | Current Year |
|-------|-------------------------------------|---------------------|----------------|-----------------|--------------------------------------|--------------|
| 07/18 | 4 | 60 | 14 | 60 | 371 | 0 |
| 07/19 | 5 | 87 | 14 | 87 | 573 | 0 |
| 07/20 | 5 | 110 | 23 | 110 | 688 | 0 |
| 07/21 | 10 | 137 | 33 | 137 | 851 | 3 |
| 07/22 | 10 | 168 | 47 | 168 | 1,013 | 4 |
| 07/23 | 10 | 190 | 65 | 190 | 1,087 | 6 |
| 07/24 | 10 | 217 | 84 | 217 | 1,161 | 10 |
| 07/25 | 11 | 236 | 94 | 236 | 1,224 | |
| 07/26 | 12 | 275 | 127 | 275 | 1,316 | |
| 07/27 | 18 | 336 | 161 | 336 | 1,560 | |
| 07/28 | 20 | 391 | 190 | 391 | 1,717 | |
| 07/29 | 29 | 451 | 230 | 451 | 1,839 | |
| 07/30 | 35 | 507 | 289 | 507 | 1,968 | |
| 07/31 | 45 | 564 | 317 | 564 | 2,121 | |
| 08/01 | 66 | 620 | 365 | 620 | 2,253 | |

| | Lowest Count | Average Count | 5 Year Average | 10 Year Average | Highest Count |
|--------------|--------------|---------------|----------------|-----------------|---------------|
| Season Total | 894 | 2,034 | 1,113 | 2,034 | 7,086 |

Focused Two-Week Data View

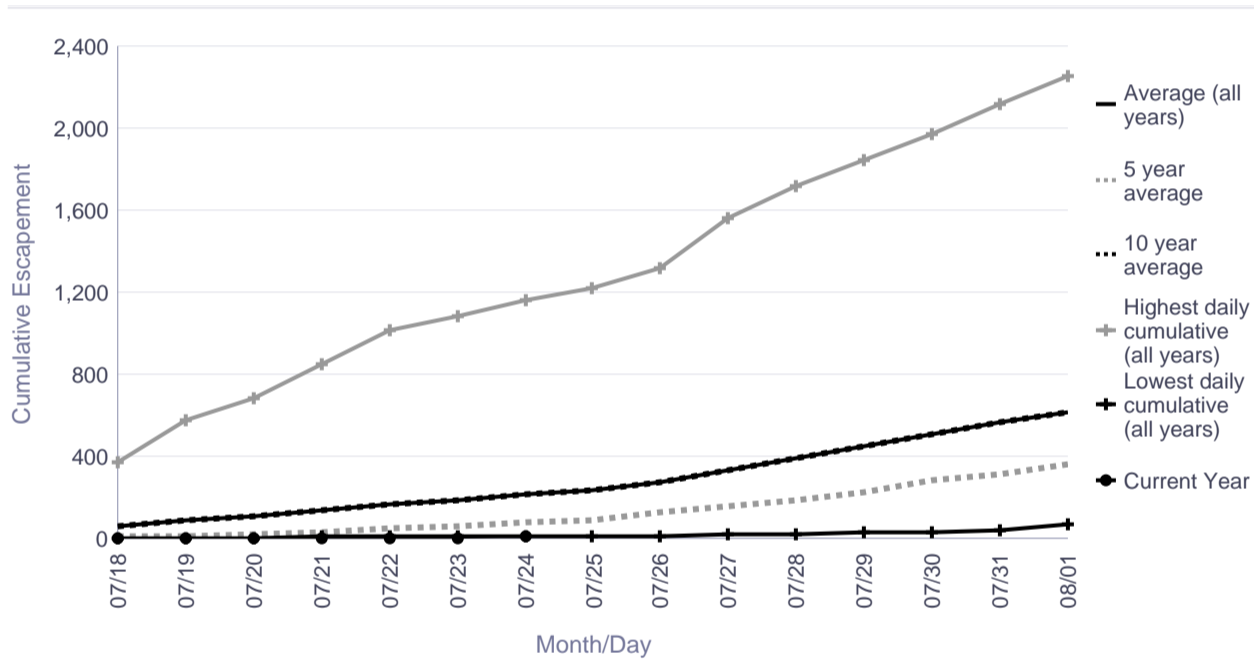

Season Total Overview

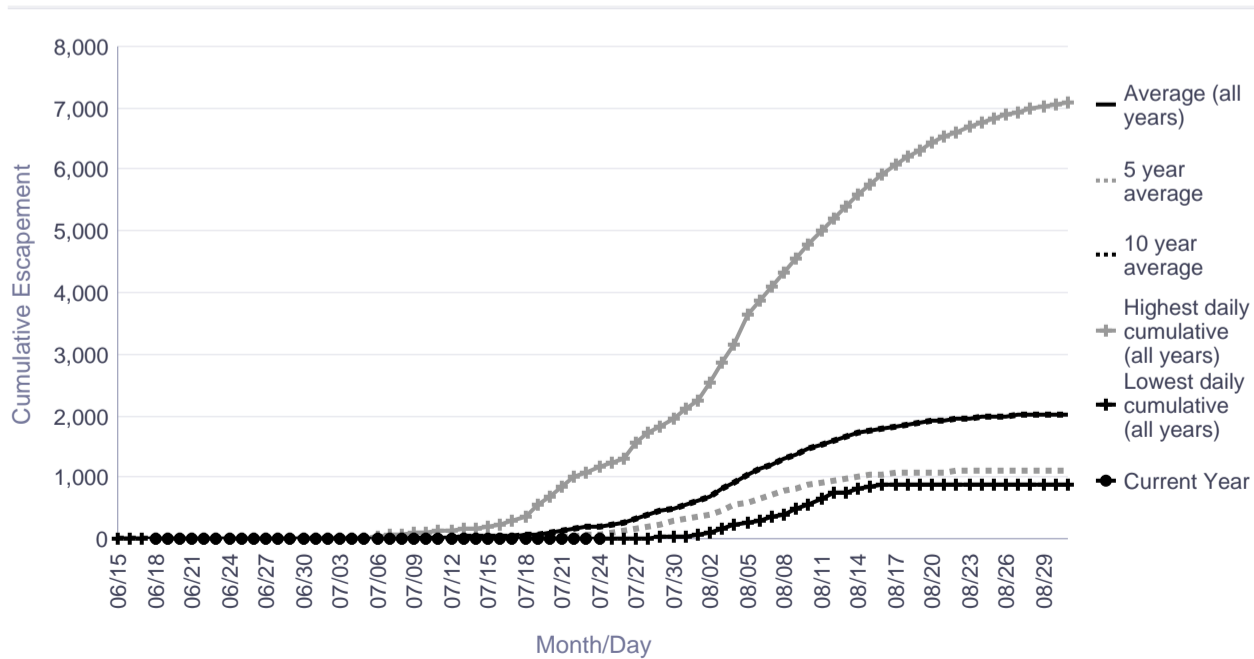

Informational Packet

Kogrukluk River Salmon Monitoring Project Cumulative Daily Passage of Sockeye Salmon

Escapement Goal Range: 4,400 to 17,000

| Date | Lowest daily cumulative (all years) | Average (all years) | 5 year average | 10 year average | Highest daily cumulative (all years) | Current Year |
|-------|-------------------------------------|---------------------|----------------|-----------------|--------------------------------------|--------------|
| 07/18 | 337 | 6,975 | 1,825 | 6,526 | 30,165 | 2,161 |
| 07/19 | 357 | 7,472 | 2,233 | 7,345 | 32,268 | 2,552 |
| 07/20 | 411 | 8,022 | 2,647 | 8,456 | 36,932 | 2,861 |
| 07/21 | 474 | 8,570 | 2,993 | 9,447 | 40,408 | 4,109 |
| 07/22 | 512 | 9,014 | 3,371 | 10,372 | 43,827 | 4,866 |
| 07/23 | 626 | 9,410 | 3,792 | 11,218 | 46,547 | 5,297 |
| 07/24 | 1,100 | 9,732 | 4,150 | 11,891 | 48,302 | 7,403 |
| 07/25 | 1,365 | 10,056 | 4,590 | 12,572 | 49,672 | |
| 07/26 | 1,582 | 10,368 | 4,921 | 13,322 | 51,054 | |
| 07/27 | 1,605 | 10,670 | 5,338 | 14,007 | 52,086 | |
| 07/28 | 1,620 | 10,928 | 5,625 | 14,580 | 52,945 | |
| 07/29 | 1,631 | 11,165 | 5,746 | 15,154 | 54,109 | |
| 07/30 | 1,639 | 11,351 | 5,998 | 15,566 | 54,579 | |
| 07/31 | 1,651 | 11,502 | 6,225 | 15,932 | 55,213 | |
| 08/01 | 1,661 | 11,626 | 6,382 | 16,231 | 55,650 | |

| | Lowest Count | Average Count | 5 Year Average | 10 Year Average | Highest Count |
|--------------|--------------|---------------|----------------|-----------------|---------------|
| Season Total | 1,732 | 12,463 | 7,152 | 18,538 | 61,382 |

Focused Two-Week Data View

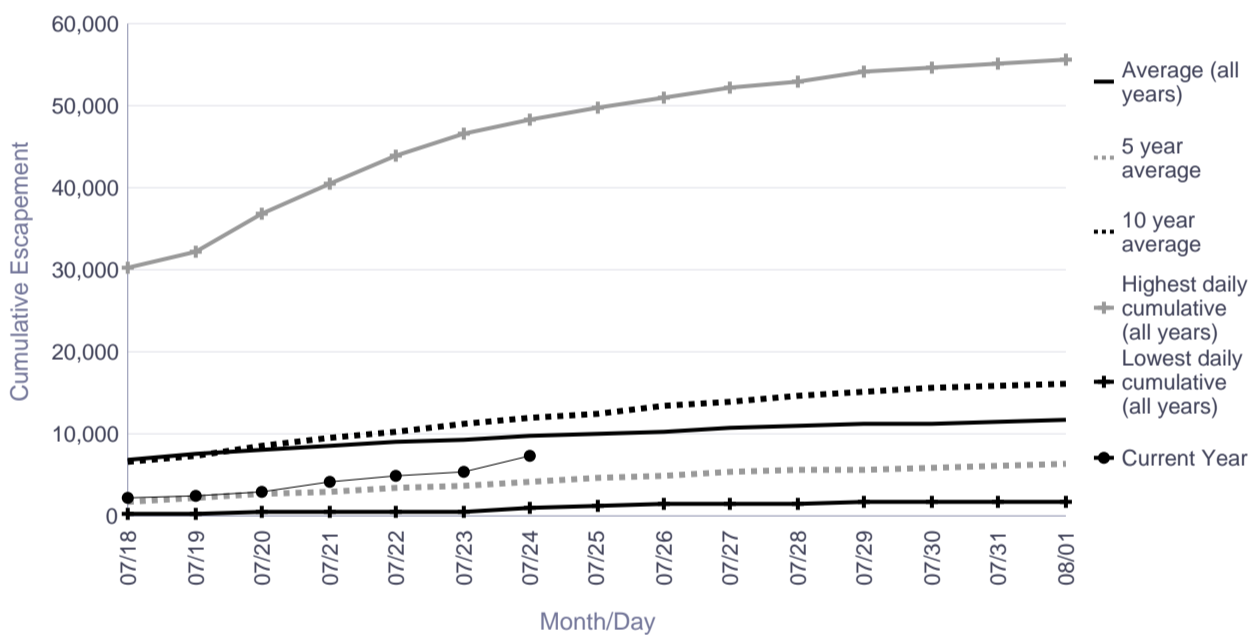

Season Total Overview

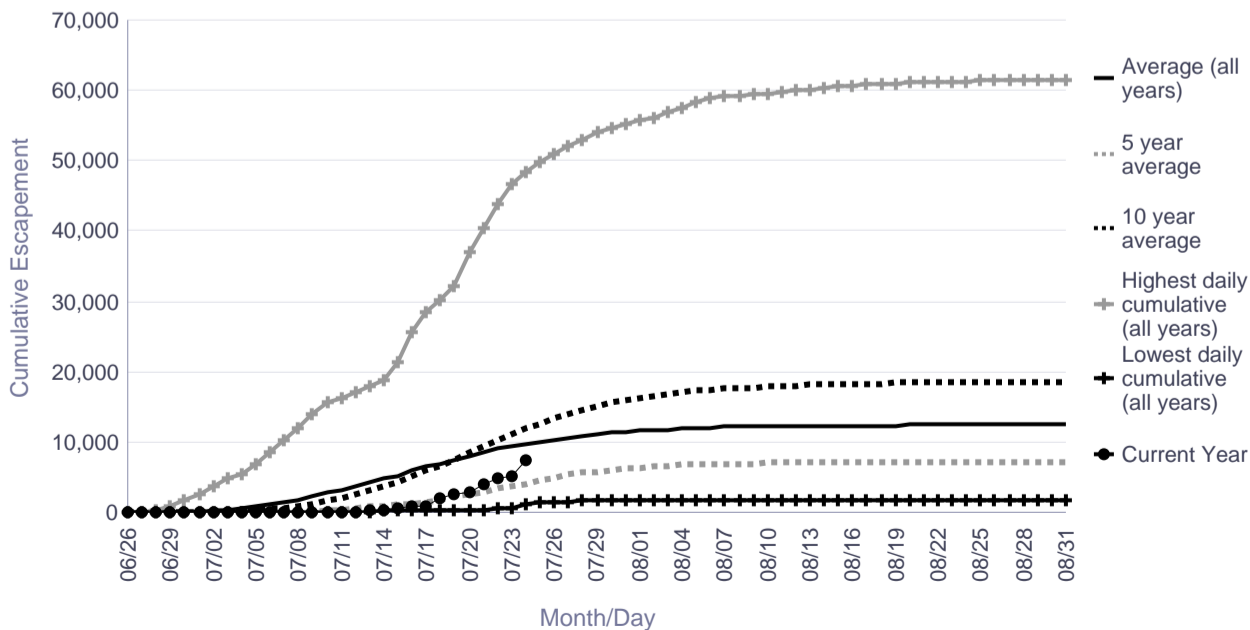

Informational Packet

Telaquana River Salmon Monitoring Project Cumulative Daily Passage of Sockeye Salmon

| Date | Lowest daily cumulative (all years) | Average (all years) | 5 year average | 10 year average | Highest daily cumulative (all years) | Current Year |
|-------|-------------------------------------|---------------------|----------------|-----------------|--------------------------------------|--------------|
| 07/18 | 6,266 | 13,247 | 13,681 | 13,247 | 20,398 | 9,206 |
| 07/19 | 7,014 | 14,925 | 15,461 | 14,925 | 21,937 | 10,603 |
| 07/20 | 8,623 | 17,197 | 17,924 | 17,197 | 23,451 | 14,681 |
| 07/21 | 10,234 | 19,329 | 20,216 | 19,329 | 28,305 | 21,087 |
| 07/22 | 11,467 | 21,316 | 22,349 | 21,316 | 33,580 | 25,617 |
| 07/23 | 13,293 | 23,174 | 24,317 | 23,174 | 37,102 | 28,352 |
| 07/24 | 14,622 | 25,118 | 26,425 | 25,118 | 43,267 | 33,705 |
| 07/25 | 15,784 | 27,227 | 28,669 | 27,227 | 50,978 | |
| 07/26 | 16,443 | 29,163 | 30,526 | 29,163 | 57,609 | |
| 07/27 | 16,969 | 31,064 | 32,137 | 31,064 | 63,804 | |
| 07/28 | 17,964 | 32,822 | 33,588 | 32,822 | 68,932 | |
| 07/29 | 18,844 | 34,427 | 34,891 | 34,427 | 73,276 | |
| 07/30 | 19,887 | 36,030 | 36,226 | 36,030 | 78,222 | |
| 07/31 | 20,309 | 37,537 | 36,986 | 37,537 | 80,844 | |
| 08/01 | 20,778 | 39,020 | 37,718 | 39,020 | 83,498 | |

| | Lowest Count | Average Count | 5 Year Average | 10 Year Average | Highest Count |
|--------------|--------------|---------------|----------------|-----------------|---------------|
| Season Total | 23,005 | 46,316 | 41,193 | 46,316 | 95,516 |

Focused Two-Week Data View

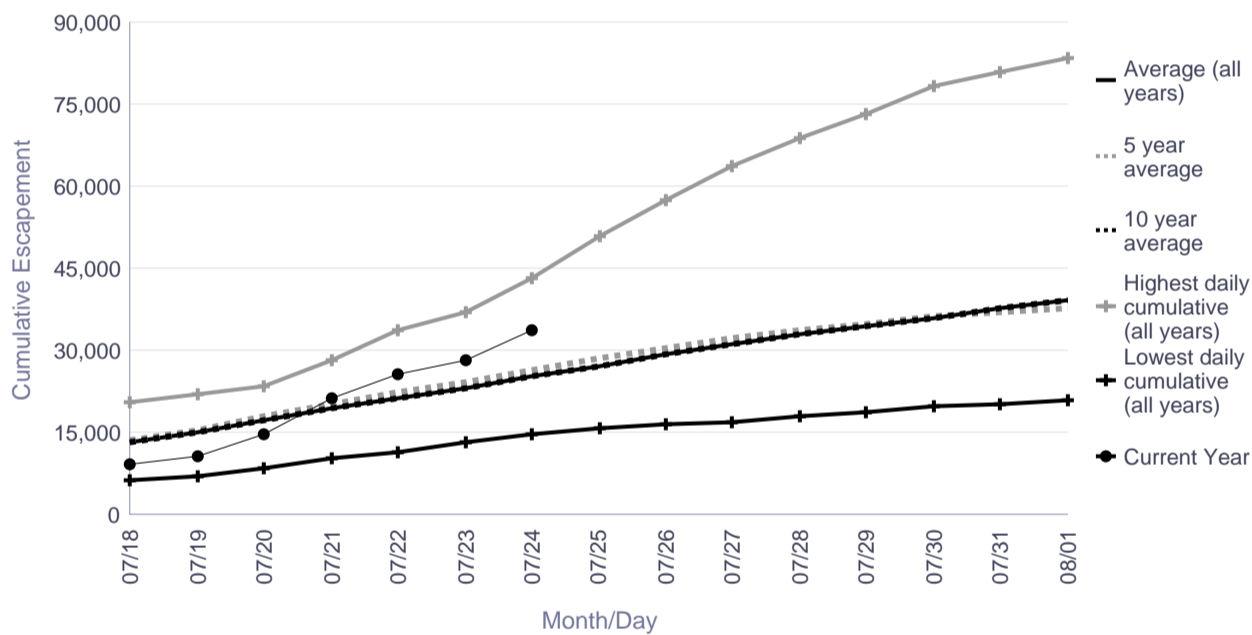

Season Total Overview

