

Informational Packet

Information Packets *ARE*:

- **Intended to help inform Working Group discussions.**
- **To be viewed and used in context with Working Group meetings only.**

Packets *ARE NOT*:

- **To be viewed as standalone documents.**
- **A final say on fisheries management decisions.**

Please use this information responsibly:

Packet information is an incomplete snapshot of an ongoing discussion and changing conditions. Packet information should not be reproduced for any purpose other than to describe Working Group meeting discussions.

Misuse of Packet information can contribute to misunderstandings that can **cause harm to salmon users** and potentially **damage salmon resources**.

Ask Questions: ADF&G staff will be happy to answer biology and management questions. Please call **1-855-933-2433** to reach ADF&G Kuskokwim Area staff.

Attend Meetings: Each Working Group meeting is announced at least 48 hours prior to time and date of meeting. In addition, each meeting is recorded. Recordings can be found here:
http://www.adfg.alaska.gov/index.cfm?adfg=commercialbyarea_kuskokwim.kswg

Viewing the information packet while listening to meetings/recordings will provide a better understanding of the information presented in this packet.

Thank you.

Jennifer Peeks

Chris Shelden

Working Group coordinators

Informational Packet

LOWER KUSKOKWIM RIVER INSEASON CATCH MONITORING REPORT: Orutsararmiut Native Council (ONC)

July 18, 2016

Table 1: Fishing Reports from July 11th-15th

Families Surveyed	Families Fishing	Drift-nets	Set-nets	>6" Mesh	>4"-6" Mesh	4" or Less	Rod & Reel	Dipnet	Fish Wheel
55	1	1	0	0	1	0	0	0	0

Table 2: Did you achieve harvest goals for King salmon, sockeye salmon and/or chum salmon?

Total Family Responses	King Harvest Goals Achieved (Y)	Sockeye Harvest Goals Achieved (Y)	Chum Harvest Goals Achieved (Y)	King Harvest Goals Achieved (N)	Sockeye Harvest Goals Achieved (N)	Chum Harvest Goals Achieved (N)
45	58%	56%	58%	42%	40%	33%

Table 3: Were your harvest goals reduced due to conservation concerns?

Total Family Responses	Yes	No
45	22%	60%

Table 4: How were catch rates this year compared to catch rates last year?

CHINOOK			CHUM			SOCKEYE		
Good	Average	Poor	Good	Average	Poor	Good	Average	Poor
31%	22%	18%	4%	40%	16%	26%	27%	16%

Harvest Goal Summary:

Questions regarding Chinook salmon, chum salmon and sockeye salmon harvest goals are illustrated in Tables 1–4. More than half of the families surveyed did achieve king salmon, sockeye salmon and chum salmon harvest goals. Four families did not respond to the question addressing if chum salmon harvest goals were achieved because they were not targeting chum salmon. Two families were not targeting sockeye salmon, and therefore, did not respond to the question addressing if sockeye salmon harvest goals were achieved. Ten families did not respond to this question at all. Of those ten families, five families did not respond because they did not have a boat or were too busy. The other five families did not respond to this question because they had no set goals in mind due to regulations. These five families fished for whatever they were able to harvest with no set goal in mind.

Informational Packet

Surveyors followed up with an additional question to all 45 families inquiring if they reduced their harvest goals due to conservation concerns. As shown in Table 3, the majority of families did not reduce their harvest goals due to conservation concerns. Eight families did not respond to this question because they did not have any set harvest goals.

Catch Rates:

Surveyors inquired how this year's catch rates compared to last year's catch rates; 55 families responded to this question. For Chinook salmon, 29% of the families did not respond to this question. For chum salmon, 40% of the families did not respond. For sockeye salmon, 31% of the families did not respond. These families did not respond because they were not targeting that particular species this season and did not target them in the past. Other families did not respond because they did not fish at all this season. Certain families were only focused on responding to how Chinook salmon catch rates varied from last season to this season and, therefore, did not respond to this question for chum salmon and sockeye salmon.

Comments:

As illustrated in Table 1, only one of the 55 families surveyed was actively fishing. Families were not fishing for a multitude of reasons including the following: no boat, limited gear, too busy, limited restrictions and no desire to "combat fish." Other families were not fishing because it was too late in the season, and complained about having to tend to their fish more than desired as a result of bugs and larvae sacs. Families that did fish were relatively happy to be out fishing and commented that the fishing was good this season. Although this may not be as heavily reflected in Table 4, families said the catch rates for Chinook salmon were much better this year than last year. Multiple families commented on low sockeye salmon abundance this year compared to last year. Certain families commented on the fish looking relatively healthy this year in comparison to last year.

Surveyor comments:

Surveyors went out to fish camps this week and also conducted phone interviews. Most families were putting away their fish for the winter when surveyors visited the fish camps. Only one family was actively fishing, while the others were at fish camps enjoying time with family and friends, not fishing. Not many boats were observed when surveyors were out on the water. Phone call surveys were conducted and gathered similar results. Most of the families were content with over-the-phone surveys, and responded to all questions answered.

Informational Packet

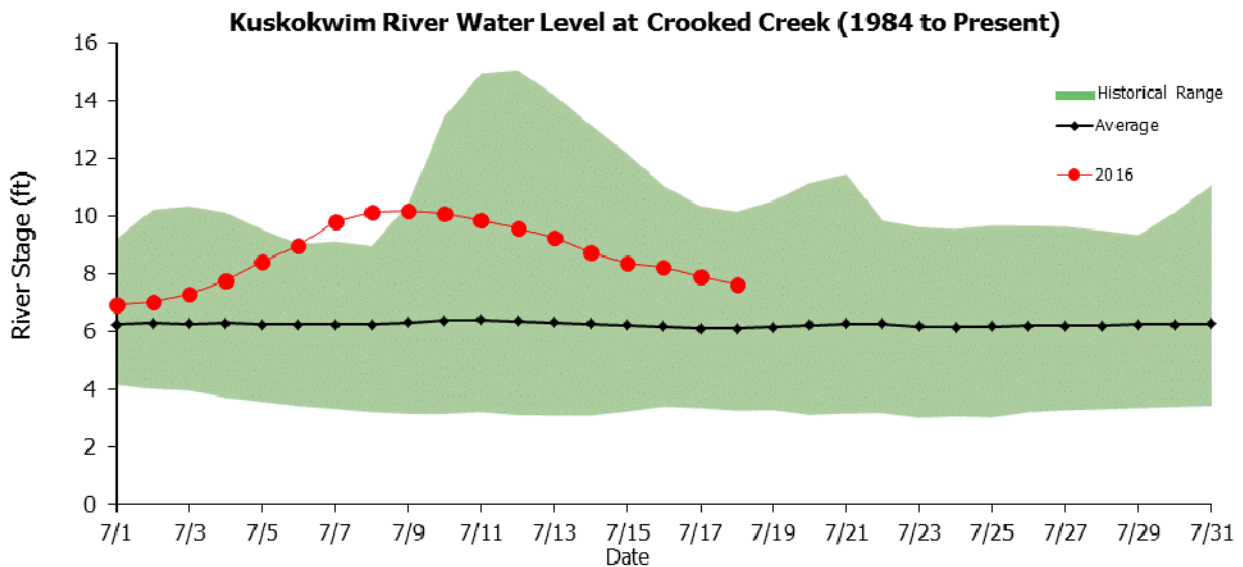
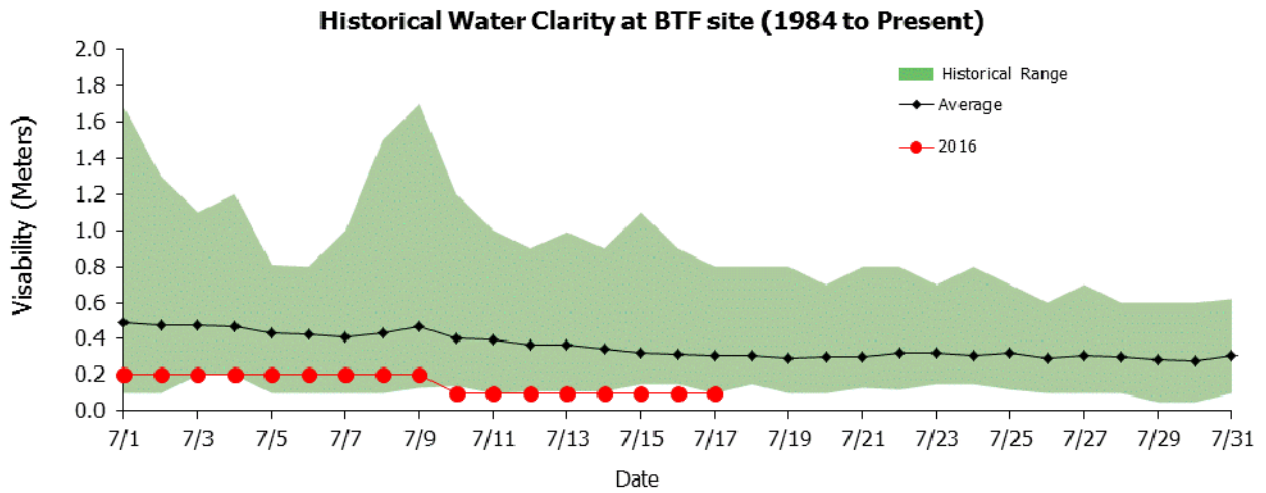
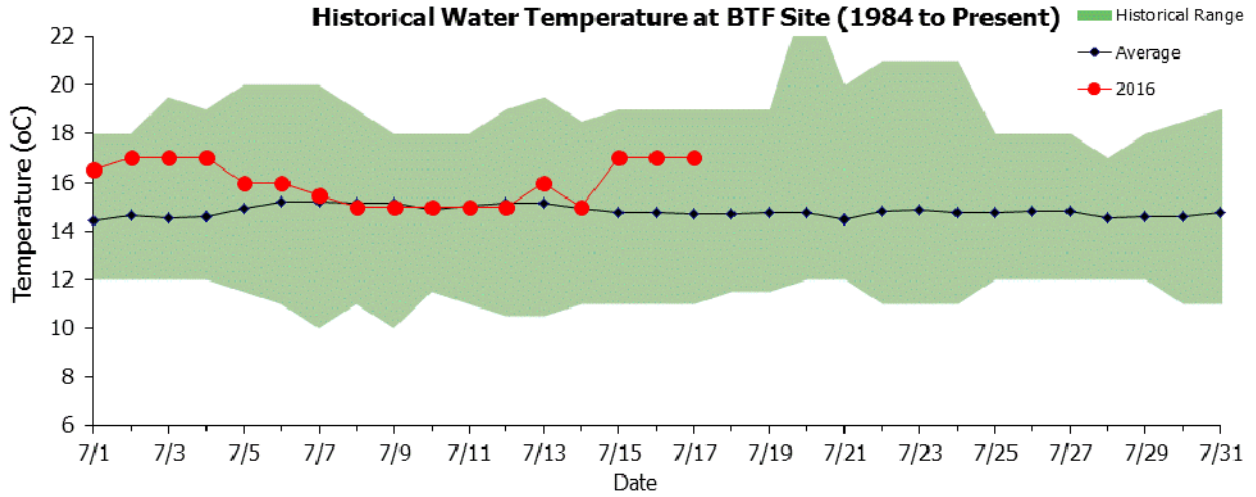

Informational Packet

*To access BTF and wier data online, please visit <http://www.adfg.alaska.gov/index.cfm?adfg=commercialbyareakuskokwim.salmon#fishcounts>

Bethel Test Fishery Chinook Salmon Cumulative CPUE Index

Date	Lowest	Average	Average (2008-2015)	Highest	2014	2015	Current year
07/11	85	428	507	1,037	633	535	630
07/12	85	430	512	1,040	636	537	633
07/13	85	432	515	1,052	637	543	639
07/14	85	434	517	1,059	639	552	641
07/15	85	436	519	1,062	641	556	646
07/16	85	437	521	1,065	643	562	650
07/17	85	439	524	1,068	645	564	650
07/18	87	441	526	1,071	645	571	
07/19	87	442	528	1,074	646	579	
07/20	89	444	529	1,091	648	584	
07/21	89	445	530	1,120	648	589	
07/22	89	446	532	1,122	648	597	
07/23	89	447	532	1,122	648	601	
07/24	89	448	533	1,128	648	604	
07/25	89	448	534	1,131	648	604	

	Lowest	Average	Average (2008-2015)	Highest	2014	2015
Season Total	91	453	540	1,141	650	625

Focused Two-Week Data View

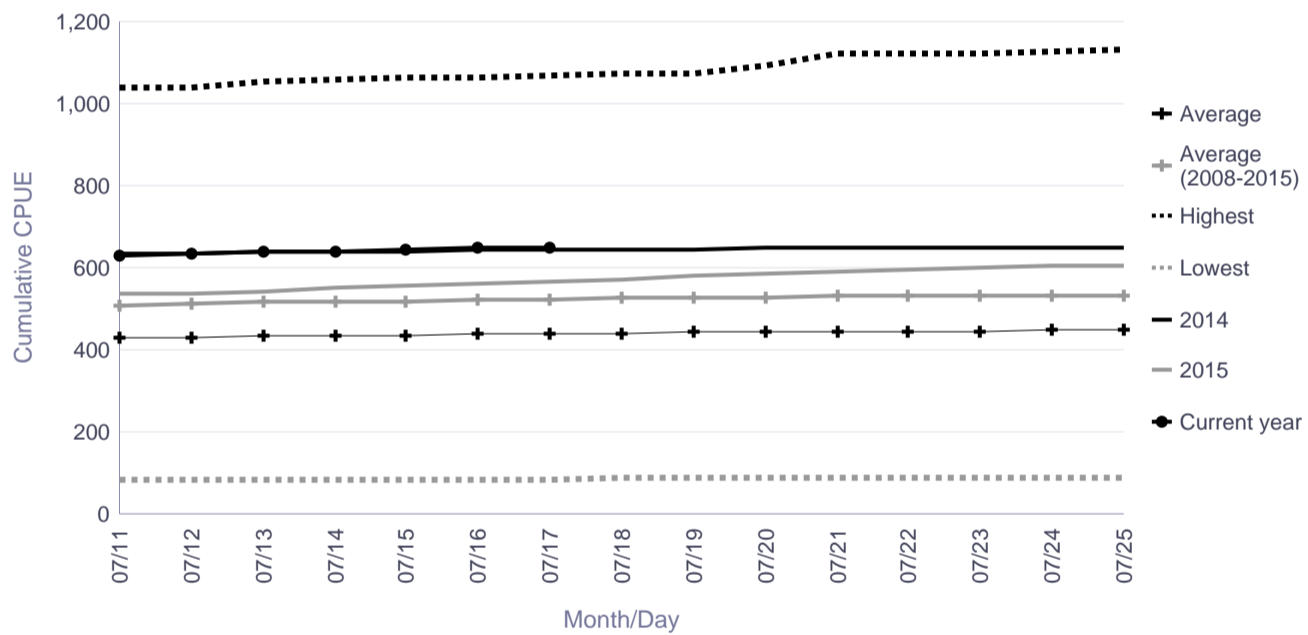

Season Total Overview

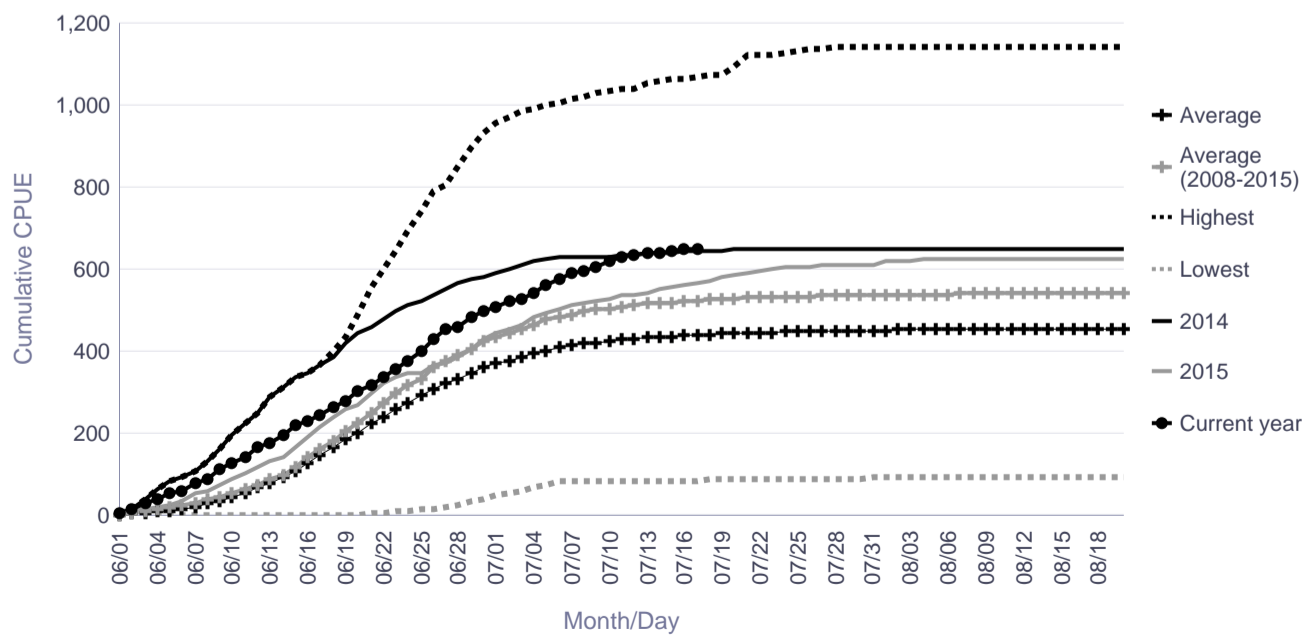

Informational Packet

Bethel Test Fishery Chum Salmon Cumulative CPUE Index

Date	Lowest	Average	Highest	2014	2015	Current year
07/11	247	3,819	11,899	4,910	1,426	2,204
07/12	260	3,963	12,658	5,153	1,494	2,248
07/13	268	4,086	13,135	5,407	1,523	2,381
07/14	278	4,213	13,612	5,484	1,656	2,533
07/15	302	4,320	13,830	5,581	1,698	2,735
07/16	340	4,405	13,876	5,644	1,811	2,858
07/17	386	4,501	14,239	5,704	1,906	3,041
07/18	420	4,612	14,640	5,756	2,030	
07/19	448	4,711	15,046	5,796	2,089	
07/20	469	4,806	15,560	5,804	2,236	
07/21	483	4,888	15,901	5,832	2,276	
07/22	505	4,962	16,177	5,871	2,379	
07/23	517	5,019	16,444	5,937	2,443	
07/24	527	5,063	16,598	5,992	2,485	
07/25	527	5,103	16,775	6,040	2,494	

	Lowest	Average	Highest	2014	2015
Season Total	549	5,383	18,192	6,345	2,945

Focused Two-Week Data View

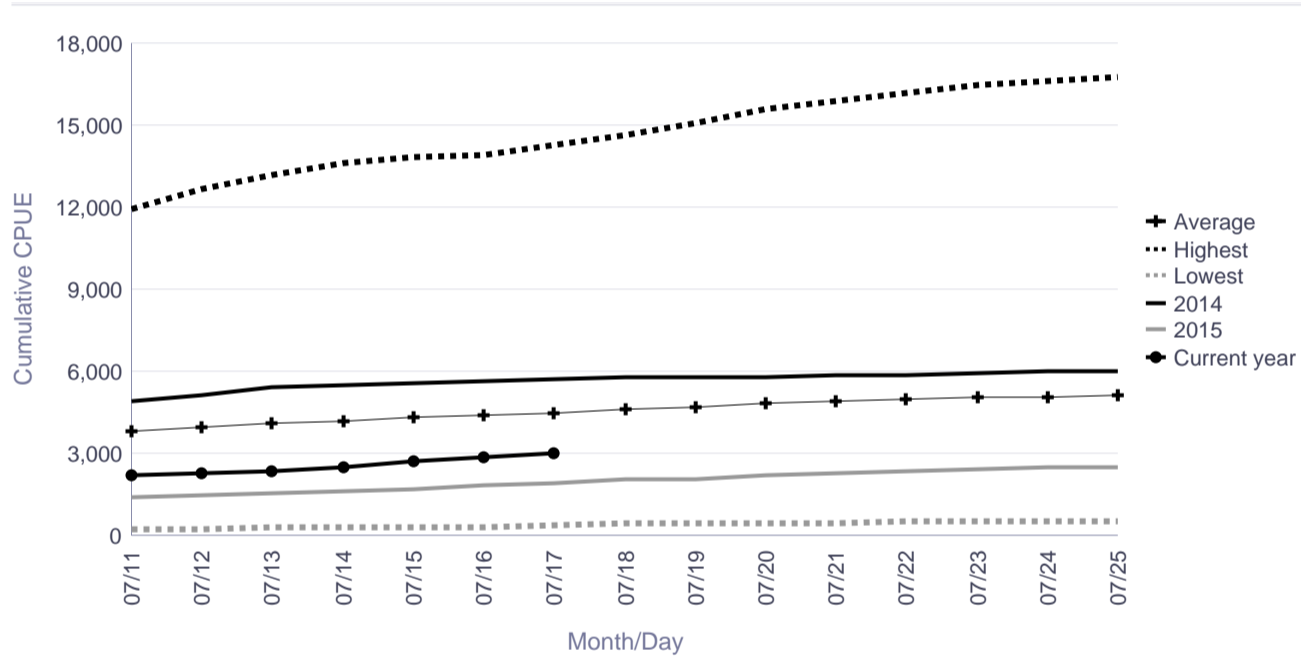

Season Total Overview

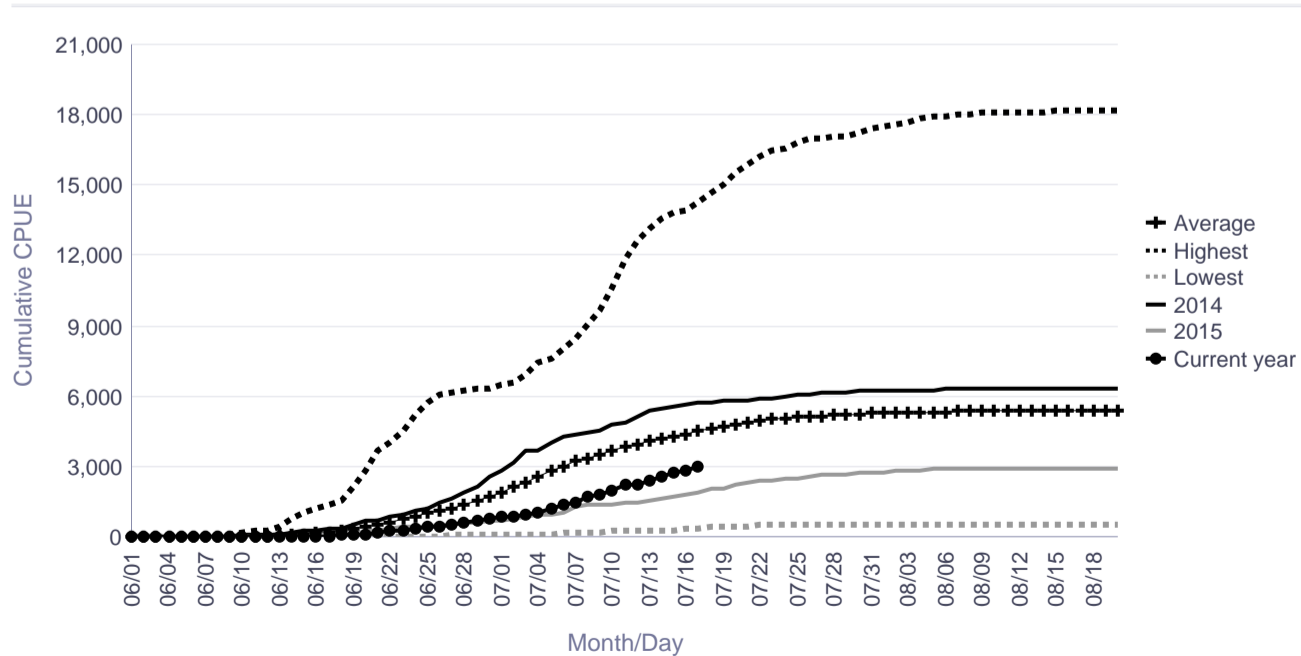

Informational Packet

Bethel Test Fishery Sockeye Salmon Cumulative CPUE Index

Date	Lowest	Average	Highest	2014	2015	Current year
07/11	547	1,411	2,857	1,280	1,739	1,466
07/12	549	1,424	2,867	1,282	1,781	1,544
07/13	549	1,434	2,877	1,294	1,802	1,602
07/14	550	1,445	2,887	1,294	1,826	1,671
07/15	553	1,461	2,893	1,304	1,891	1,692
07/16	553	1,468	2,893	1,308	1,941	1,727
07/17	553	1,475	2,901	1,315	1,984	1,777
07/18	553	1,480	2,909	1,319	2,005	
07/19	553	1,484	2,920	1,323	2,031	
07/20	557	1,489	2,931	1,323	2,057	
07/21	557	1,492	2,934	1,323	2,073	
07/22	559	1,494	2,936	1,328	2,091	
07/23	559	1,496	2,940	1,334	2,098	
07/24	559	1,497	2,940	1,334	2,103	
07/25	559	1,498	2,940	1,335	2,107	

	Lowest	Average	Highest	2014	2015
Season Total	569	1,511	3,019	1,367	2,157

Focused Two-Week Data View

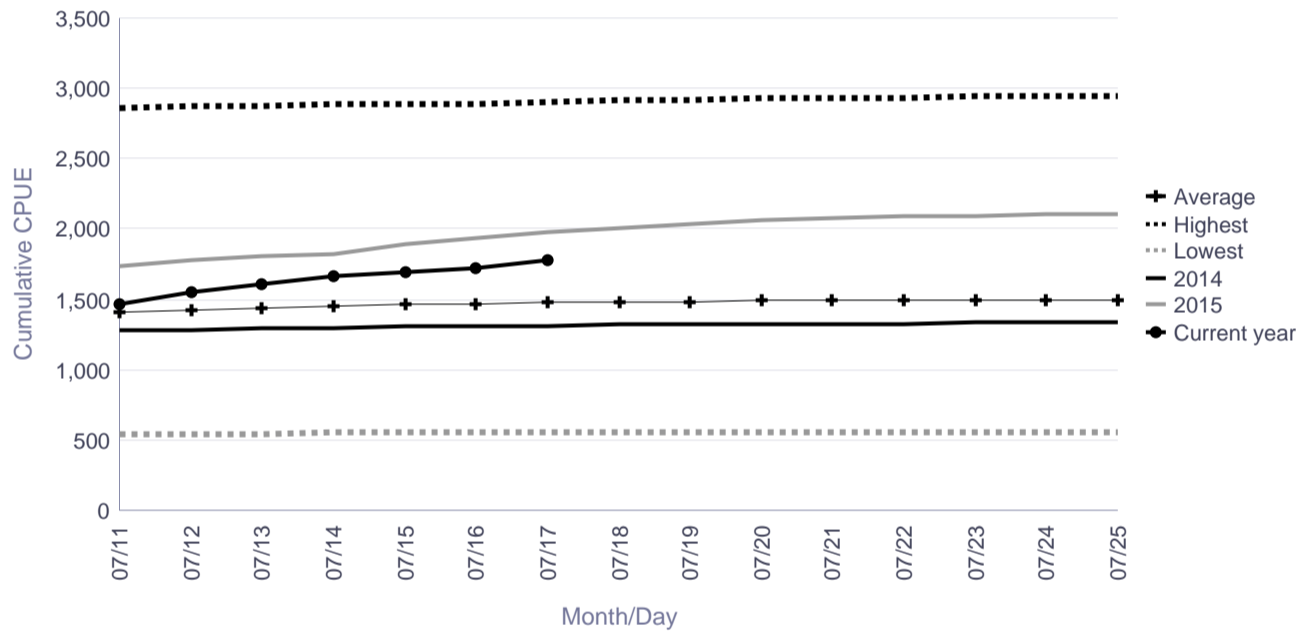

Season Total Overview

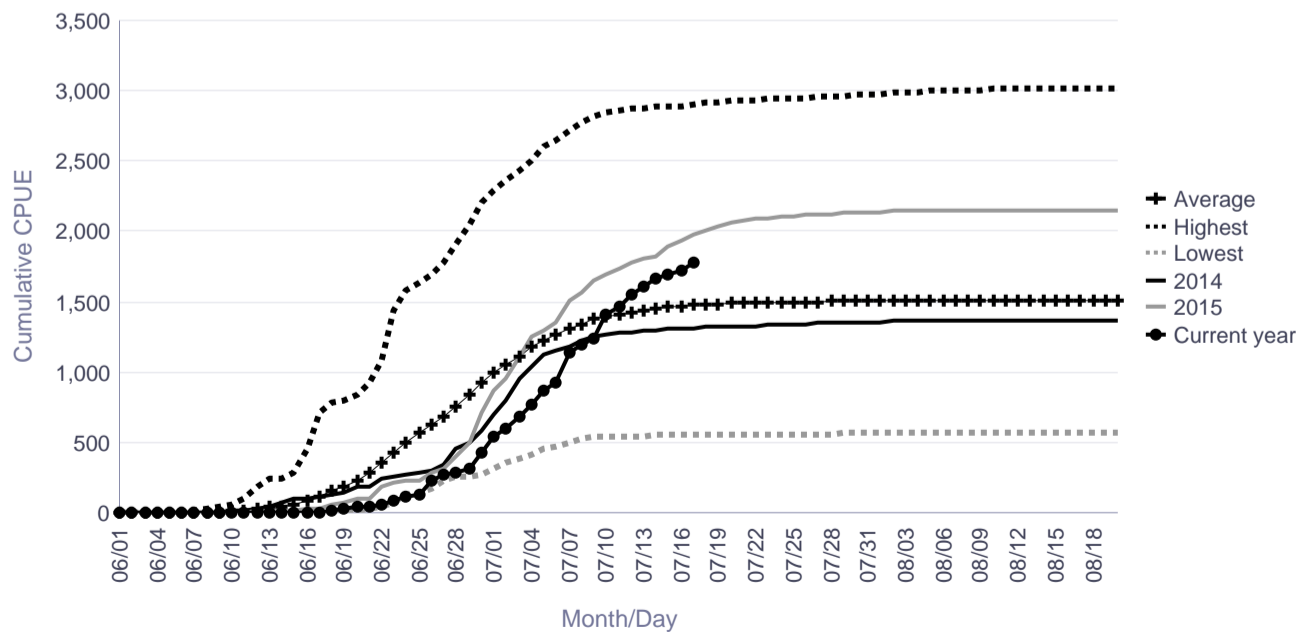

Informational Packet

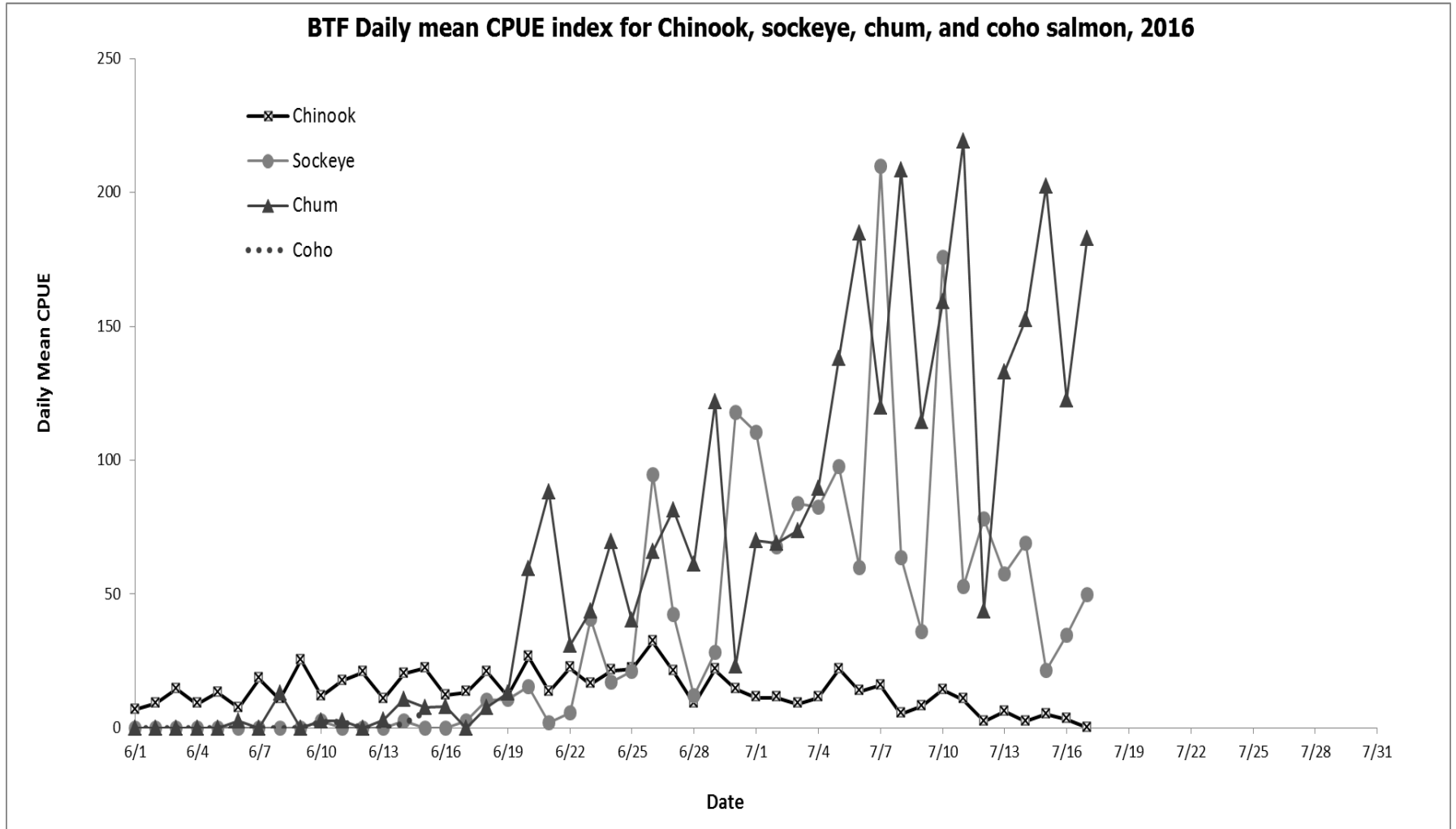

Informational Packet

Aniak Test Fishery

Date	Chinook			Sockeye			Chum			Species
	Catch	Daily CPUE	Cumm. CPUE	Catch	Daily CPUE	Cumm. CPUE	Catch	Daily CPUE	Cumm. CPUE	Ratio
6/1	1	8	8	0	0	0	0	0	0	0.0
6/2	13	101	108	0	0	0	1	5	5	0.1
6/3	10	74	182	0	0	0	0	0	5	0.0
6/4	7	52	234	0	0	0	0	0	5	0.0
6/5	2	17	251	0	0	0	0	0	5	0.0
6/6	5	49	300	0	0	0	0	0	5	0.0
6/7	6	44	344	0	0	0	1	7	12	0.2
6/8	7	53	397	0	0	0	0	0	12	0.0
6/9	9	69	466	0	0	0	1	7	19	0.1
6/10	16	123	589	0	0	0	0	0	19	0.0
6/11	9	70	659	0	0	0	0	0	19	0.0
6/12	9	65	724	0	0	0	1	8	27	0.1
6/13	1	8	731	0	0	0	0	0	27	0.0
6/14	18	136	867	0	0	0	3	22	49	0.2
6/15	13	104	971	0	0	0	3	23	72	0.2
6/16	13	105	1076	0	0	0	1	8	80	0.1
6/17	9	73	1149	0	0	0	3	24	105	0.3
6/18	5	40	1189	0	0	0	1	8	113	0.2
6/19	14	114	1304	0	0	0	3	24	137	0.2
6/20	4	30	1334	0	0	0	2	15	153	0.5
6/21	6	52	1386	0	0	0	5	43	196	0.8
6/22	2	17	1403	0	0	0	3	25	221	1.5
6/23	4	32	1435	0	0	0	1	8	229	0.3
6/24	4	35	1470	0	0	0	9	78	307	2.3
6/25	5	44	1514	1	8	8	17	149	456	3.6
6/26	6	50	1564	0	0	8	12	107	563	2.0
6/27	11	93	1657	0	0	8	10	86	649	0.9
6/28	12	106	1763	2	18	26	36	309	958	3.2
6/29	12	94	1857	0	0	26	20	166	1124	1.7
6/30	13	108	1964	0	0	26	23	194	1318	1.8

Informational Packet

Aniak Test Fishery

	Chinook			Sockeye			Chum			Species
Date	Catch	Daily CPUE	Cumm. CPUE	Catch	Daily CPUE	Cumm. CPUE	Catch	Daily CPUE	Cumm. CPUE	Ratio
7/1	11	91	2056	4	35	61	50	451	1769	4.9
7/2	18	151	2207	1	8	69	16	146	1915	0.9
7/3	7	61	2267	1	8	77	20	177	2091	3.0
7/4	13	104	2372	4	33	110	41	337	2429	3.5
7/5	5	46	2418	4	36	146	25	226	2655	5.8
7/6	7	61	2479	3	25	171	33	283	2937	5.1
7/7	5	44	2523	9	77	248	47	395	3333	11.2
7/8	4	34	2556	0	0	248	7	59	3392	1.8
7/9	2	19	2575	2	18	265	25	211	3603	13.5
7/10	0	0	2575	8	60	326	31	241	3844	-
7/11	2	16	2591	0	0	326	16	127	3971	8.0
7/12	7	58	2649	4	32	358	32	258	4229	5.1
7/13	2	16	2665	0	0	358	40	325	4554	20.0
7/14	5	40	2705	3	23	381	53	417	4971	11.2
*7/15	3	24	2729	3	24	405	40	334	5304	14.3

*The Aniak Test Fishery completed operation on July 15.

Informational Packet

Kwethluk River Salmon Monitoring Project Cumulative Daily Passage of Chinook Salmon

Escapement Goal Range: 4,100 to 7,500

Date	Lowest daily cumulative (all years)	Average (all years)	5 year average	10 year average	Highest daily cumulative (all years)	Current Year
07/11	526	5,149	2,428	3,351	20,436	1,062
07/12	557	5,566	2,562	3,711	21,479	1,111
07/13	638	5,920	2,669	4,015	22,122	1,245
07/14	668	6,198	2,907	4,232	22,774	1,451
07/15	699	6,411	3,170	4,413	22,935	1,725
07/16	763	6,595	3,327	4,570	22,978	1,872
07/17	897	6,856	3,541	4,849	23,134	2,025
07/18	970	7,196	3,853	5,185	23,793	
07/19	1,021	7,458	3,951	5,412	24,599	
07/20	1,107	7,689	4,086	5,619	24,795	
07/21	1,166	7,868	4,197	5,780	25,318	
07/22	1,207	8,012	4,265	5,915	25,689	
07/23	1,249	8,189	4,307	6,094	25,947	
07/24	1,308	8,354	4,517	6,263	26,139	
07/25	1,354	8,520	4,643	6,448	26,387	

	Lowest Count	Average Count	5 Year Average	10 Year Average	Highest Count
Season Total	1,668	9,497	5,143	7,333	28,605

Focused Two-Week Data View

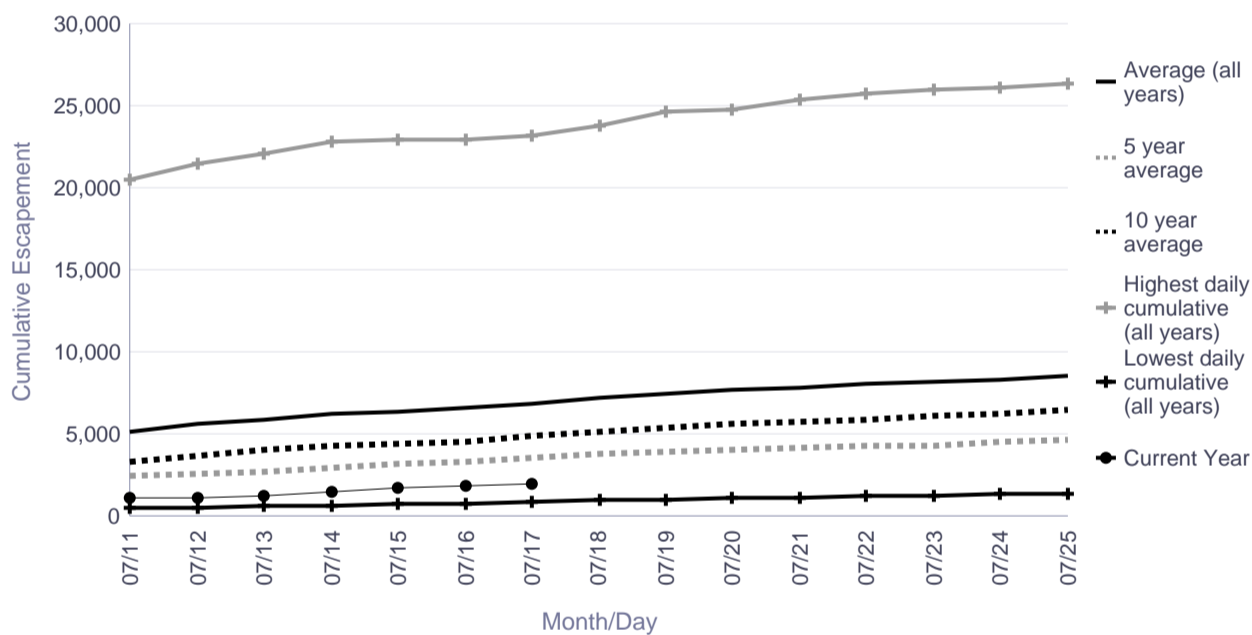

Season Total Overview

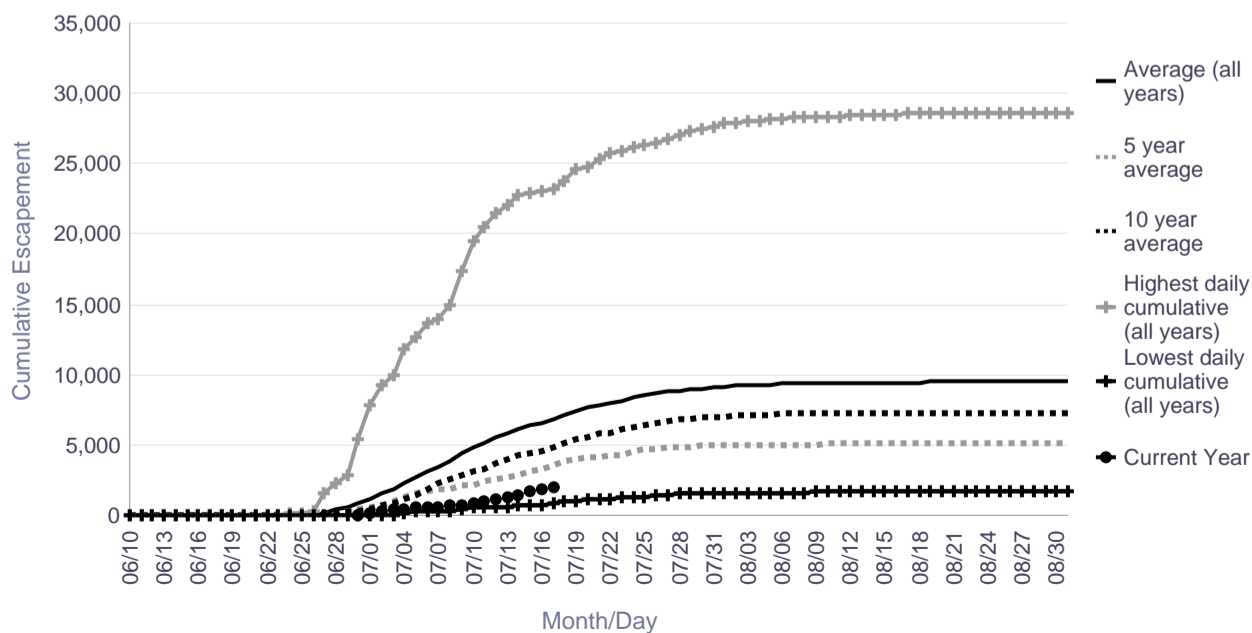

Informational Packet

Tuluksak River Salmon Monitoring Project Cumulative Daily Passage of Chinook Salmon

Date	Lowest daily cumulative (all years)	Average (all years)	5 year average	10 year average	Highest daily cumulative (all years)	Current Year
07/11	17	462	150	143	1,621	115
07/12	35	507	161	160	1,667	177
07/13	47	549	172	168	1,730	351
07/14	62	594	210	190	1,793	374
07/15	65	616	217	198	1,845	426
07/16	66	642	231	210	1,942	588
07/17	66	672	246	229	2,072	596
07/18	69	715	260	258	2,119	
07/19	77	751	282	282	2,280	
07/20	84	777	293	298	2,445	
07/21	96	802	310	315	2,541	
07/22	103	832	325	337	2,618	
07/23	118	857	338	353	2,636	
07/24	125	878	344	365	2,668	
07/25	129	899	355	380	2,736	

	Lowest Count	Average Count	5 Year Average	10 Year Average	Highest Count
Season Total	193	1,010	413	474	2,918

Focused Two-Week Data View

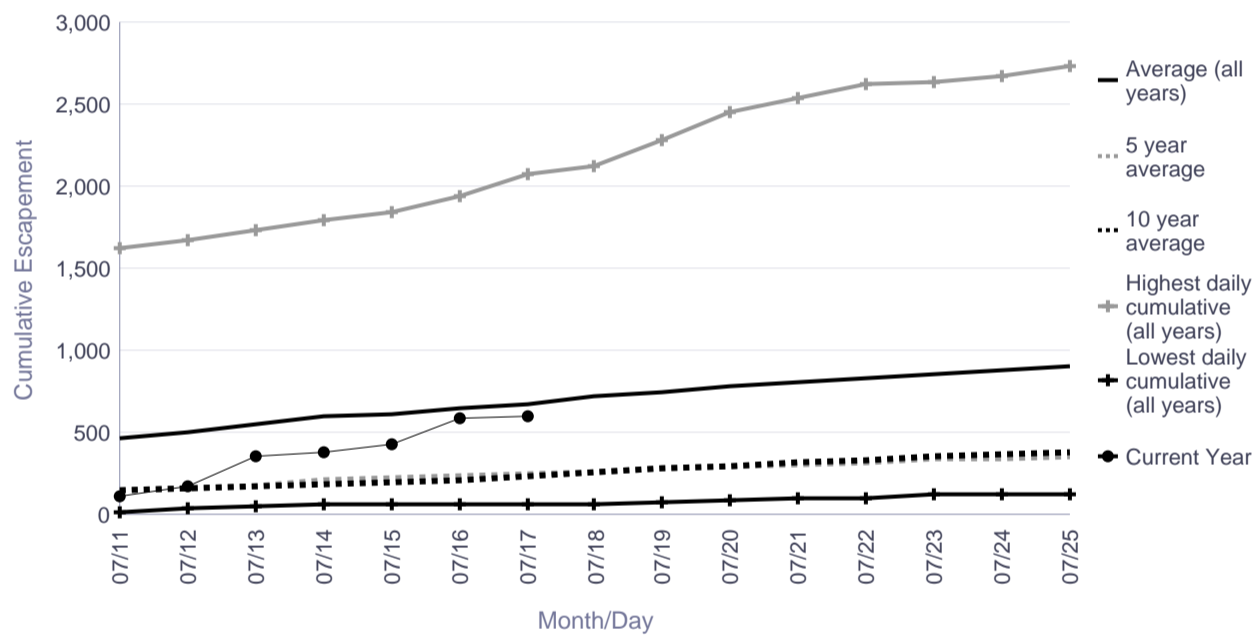

Season Total Overview

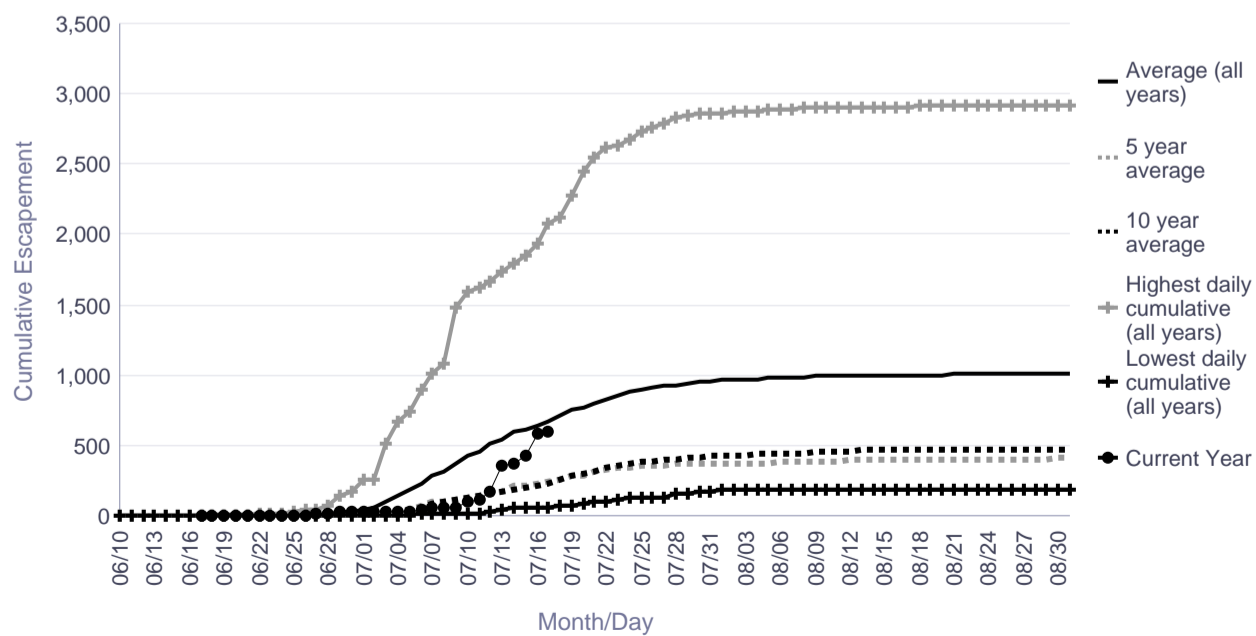

Informational Packet

Salmon River (Aniak) Salmon Monitoring Project Cumulative Daily Passage of Chinook Salmon

Date	Lowest daily cumulative (all years)	Average (all years)	5 year average	10 year average	Highest daily cumulative (all years)	Current Year
07/11	51	537	425	537	1,817	102
07/12	63	626	479	626	2,070	102
07/13	85	779	566	779	2,227	119
07/14	111	871	629	871	2,533	165
07/15	128	948	703	948	2,764	165
07/16	211	1,047	733	1,047	2,980	165
07/17	269	1,142	777	1,142	3,279	165
07/18	344	1,421	861	1,421	3,794	
07/19	354	1,524	899	1,524	4,089	
07/20	369	1,667	969	1,667	4,378	
07/21	390	1,825	1,031	1,825	4,769	
07/22	405	1,949	1,102	1,949	4,987	
07/23	426	2,065	1,154	2,065	5,260	
07/24	448	2,173	1,208	2,173	5,396	
07/25	451	2,287	1,242	2,287	5,551	

	Lowest Count	Average Count	5 Year Average	10 Year Average	Highest Count
Season Total	625	3,164	1,595	3,164	7,075

Focused Two-Week Data View

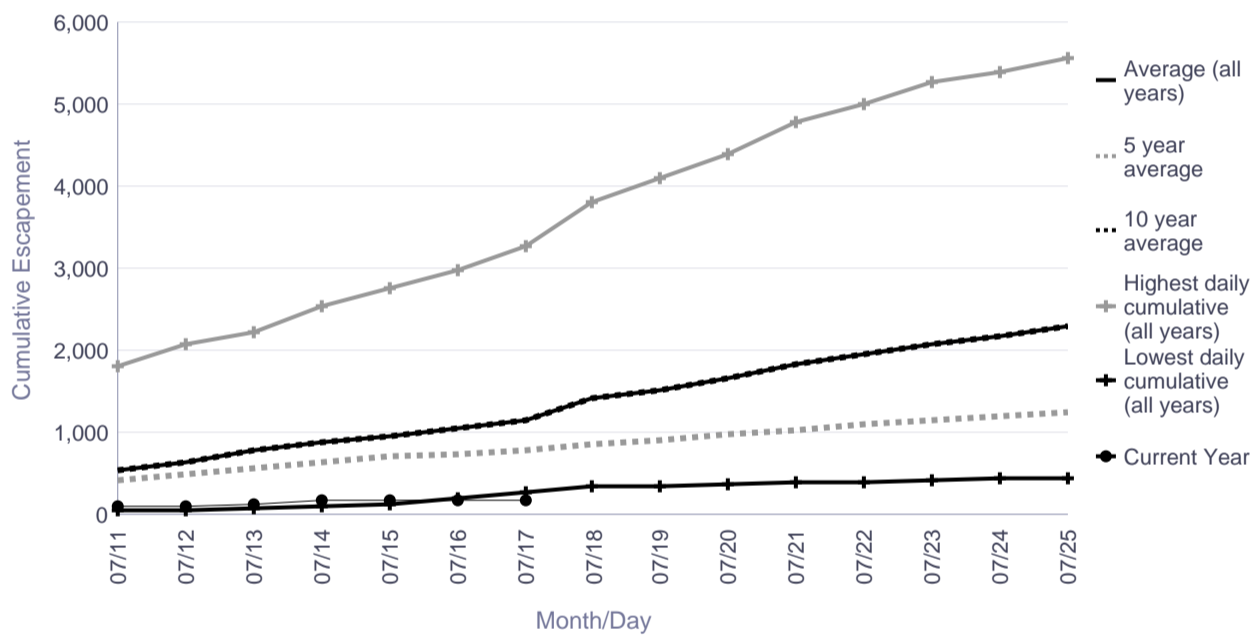

Season Total Overview

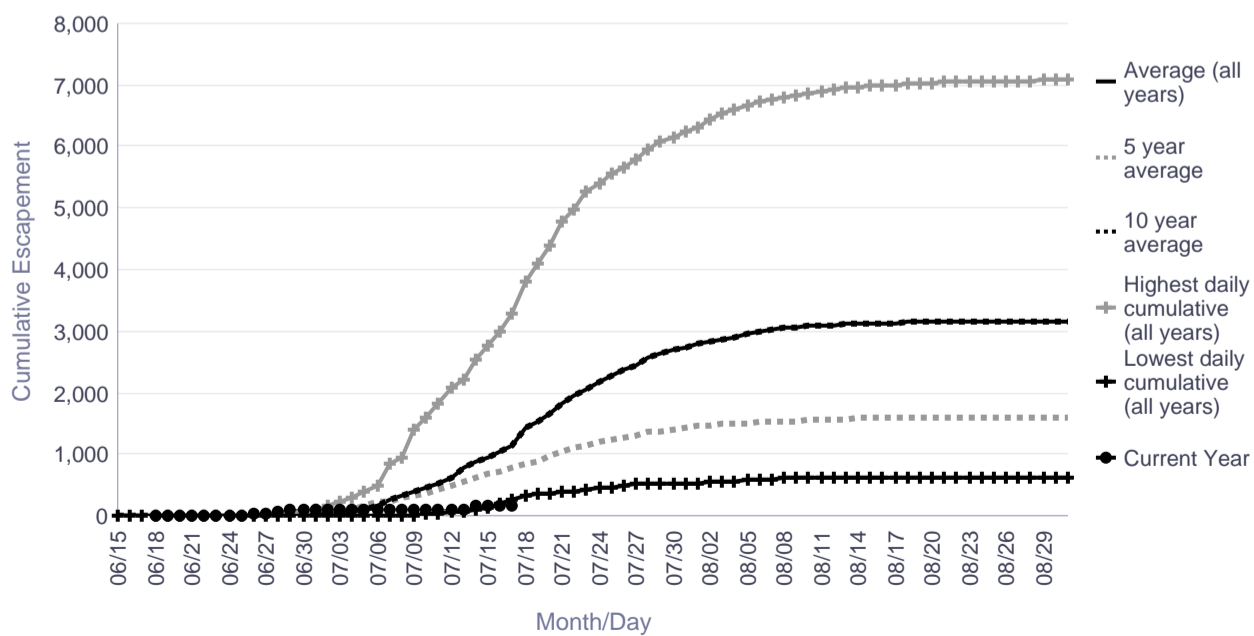

Informational Packet

George River Salmon Monitoring Project Cumulative Daily Passage of Chinook Salmon

Escapement Goal Range: 1,800 to 3,300

Date	Lowest daily cumulative (all years)	Average (all years)	5 year average	10 year average	Highest daily cumulative (all years)	Current Year
07/11	112	2,411	1,238	1,515	6,816	884
07/12	153	2,566	1,338	1,638	7,061	976
07/13	384	2,673	1,459	1,781	7,092	1,019
07/14	541	2,752	1,536	1,866	7,103	1,063
07/15	788	2,831	1,595	1,932	7,168	1,110
07/16	910	2,902	1,661	2,009	7,174	1,152
07/17	1,042	2,970	1,701	2,079	7,196	1,195
07/18	1,090	3,025	1,741	2,130	7,238	
07/19	1,126	3,098	1,786	2,196	7,325	
07/20	1,152	3,156	1,819	2,255	7,436	
07/21	1,193	3,220	1,860	2,336	7,519	
07/22	1,214	3,254	1,889	2,371	7,568	
07/23	1,230	3,298	1,911	2,422	7,600	
07/24	1,240	3,324	1,934	2,449	7,607	
07/25	1,251	3,355	1,959	2,482	7,648	

	Lowest Count	Average Count	5 Year Average	10 Year Average	Highest Count
Season Total	1,292	3,529	2,063	2,641	7,810

Focused Two-Week Data View

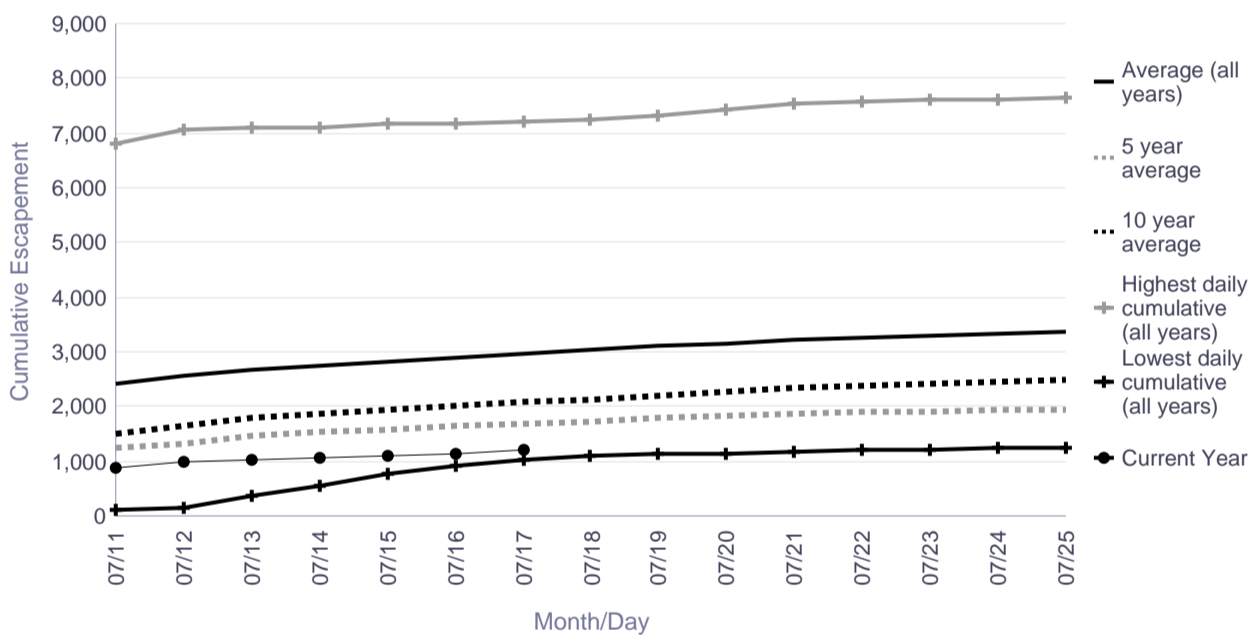

Season Total Overview

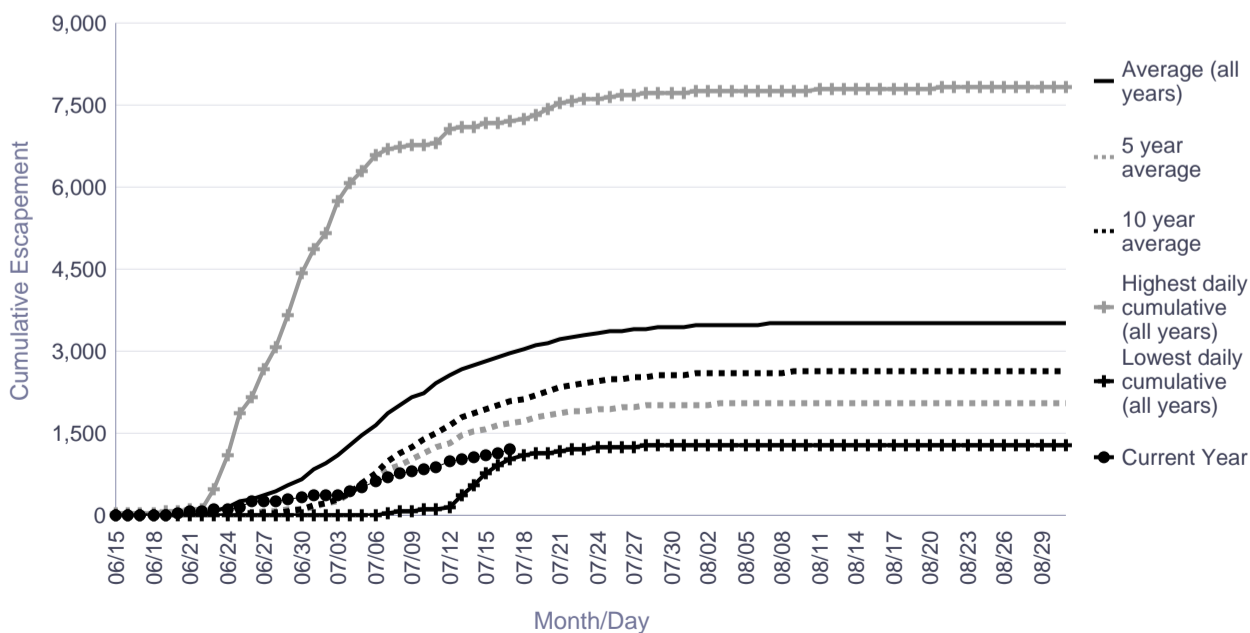

Informational Packet

Kogrukluk River Salmon Monitoring Project Cumulative Daily Passage of Chinook Salmon

Escapement Goal Range: 4,800 to 8,800

Date	Lowest daily cumulative (all years)	Average (all years)	5 year average	10 year average	Highest daily cumulative (all years)	Current Year
07/11	167	4,577	1,038	1,588	13,084	1,232
07/12	191	5,091	1,299	1,916	14,798	1,514
07/13	484	5,507	1,413	2,216	15,562	2,101
07/14	574	5,949	1,645	2,539	15,937	2,378
07/15	618	6,311	1,762	2,787	16,183	2,659
07/16	678	6,731	1,934	3,166	16,957	2,816
07/17	739	7,111	2,176	3,485	17,646	2,932
07/18	862	7,433	2,405	3,769	18,019	
07/19	993	7,737	2,625	4,091	18,494	
07/20	1,075	8,018	2,815	4,467	18,768	
07/21	1,113	8,328	2,990	4,820	19,034	
07/22	1,208	8,565	3,200	5,139	19,396	
07/23	1,321	8,772	3,386	5,494	19,547	
07/24	1,361	8,956	3,588	5,783	19,681	
07/25	1,559	9,142	3,814	6,126	19,901	

	Lowest Count	Average Count	5 Year Average	10 Year Average	Highest Count
Season Total	1,819	10,242	5,091	8,207	21,819

Focused Two-Week Data View

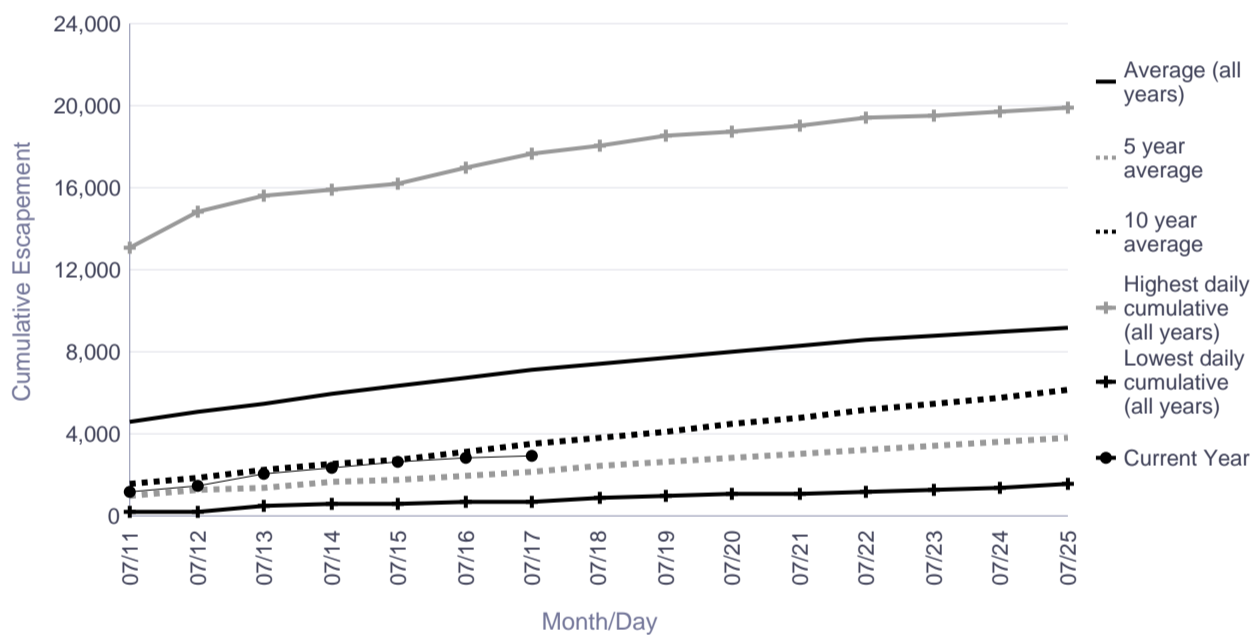

Season Total Overview

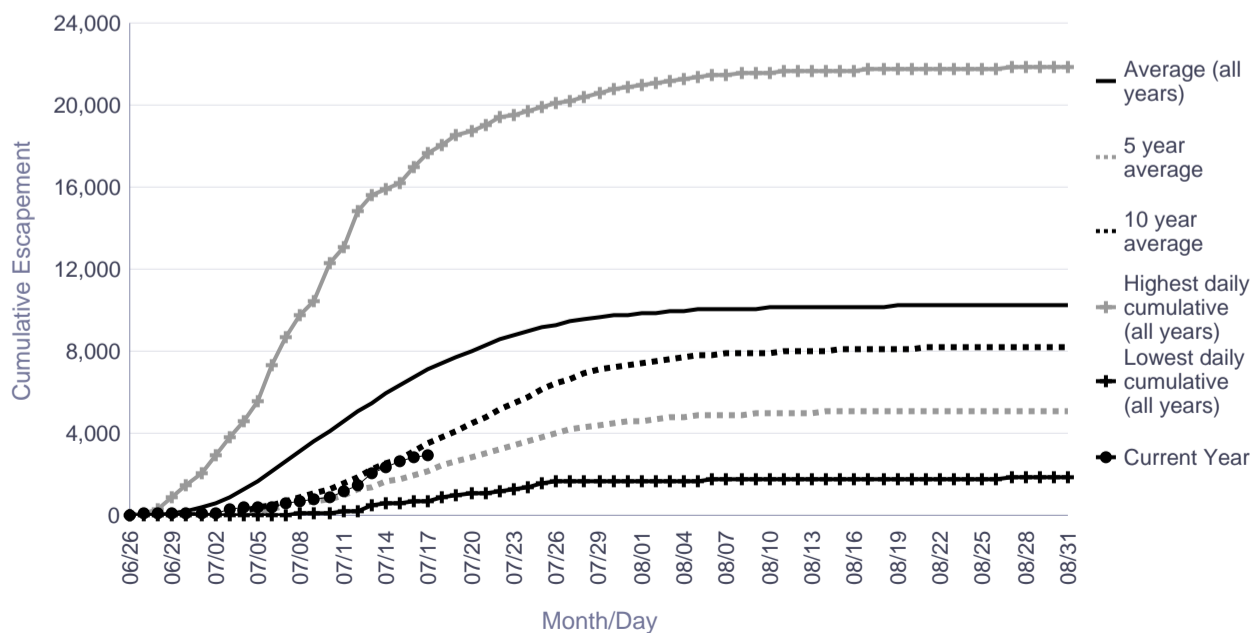

Informational Packet

Tatlawiksuk River Salmon Monitoring Project Cumulative Daily Passage of Chinook Salmon

Date	Lowest daily cumulative (all years)	Average (all years)	5 year average	10 year average	Highest daily cumulative (all years)	Current Year
07/11	109	1,024	899	809	2,145	1,116
07/12	160	1,080	951	863	2,161	1,217
07/13	195	1,139	1,014	916	2,259	1,247
07/14	229	1,187	1,051	964	2,288	1,363
07/15	315	1,228	1,091	1,005	2,319	1,457
07/16	334	1,261	1,116	1,033	2,397	1,535
07/17	367	1,298	1,143	1,061	2,527	1,606
07/18	384	1,340	1,177	1,097	2,580	
07/19	409	1,368	1,196	1,125	2,612	
07/20	434	1,413	1,222	1,148	2,664	
07/21	444	1,435	1,238	1,173	2,700	
07/22	450	1,453	1,254	1,191	2,724	
07/23	454	1,471	1,262	1,204	2,734	
07/24	458	1,484	1,268	1,216	2,749	
07/25	462	1,499	1,276	1,231	2,760	

	Lowest Count	Average Count	5 Year Average	10 Year Average	Highest Count
Season Total	495	1,577	1,322	1,304	2,864

Focused Two-Week Data View

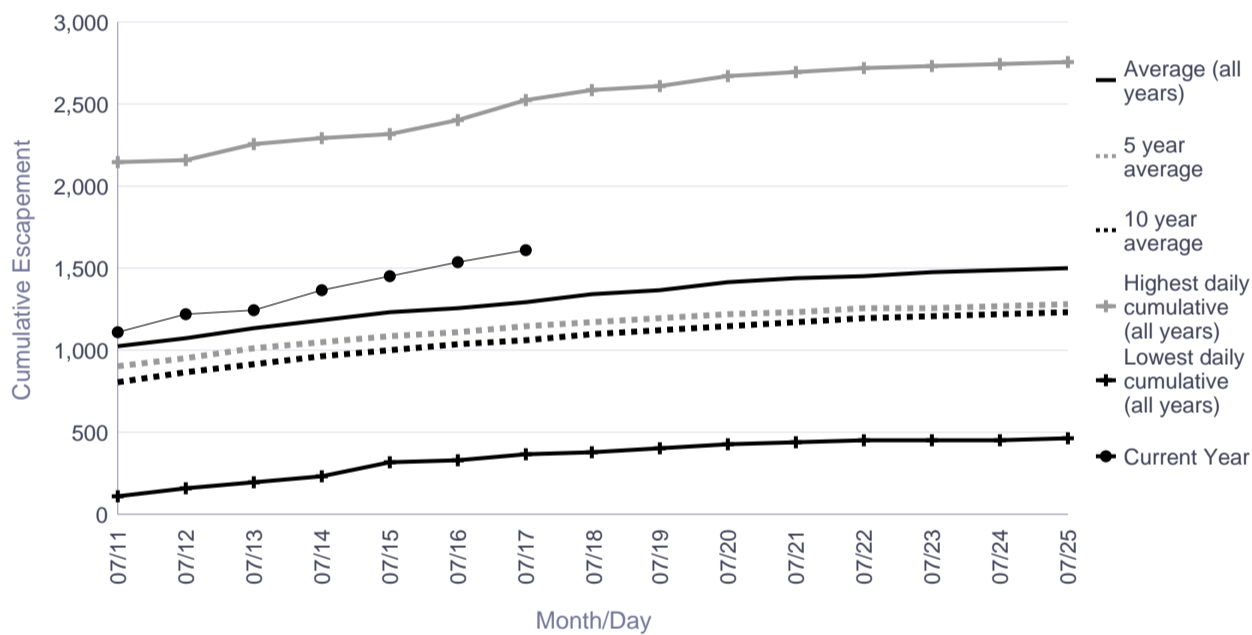

Season Total Overview

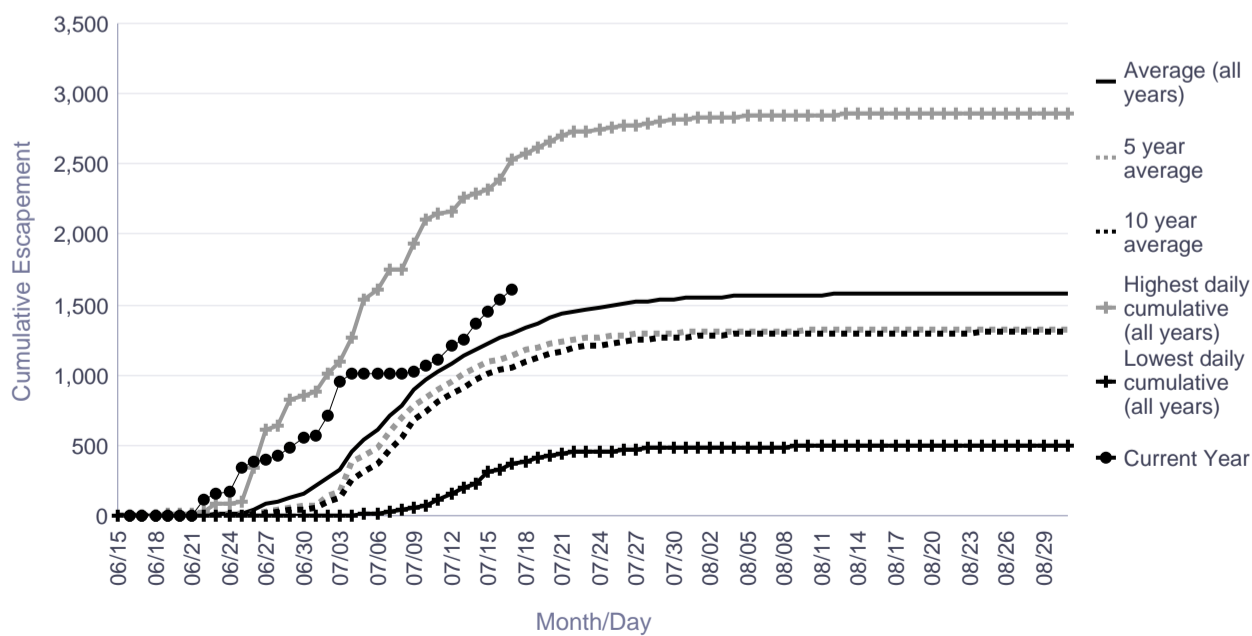

Informational Packet

Salmon River (Pitka Fork) Salmon Monitoring Project Cumulative Daily Passage of Chinook Salmon

	Cumulative Daily Passage			
Date	1981	1982	2015	2016
07/11	133	0	1,945	3,068
07/12	232	0	2,569	3,207
07/13	290	0	2,618	3,372
07/14	738	4	2,858	3,534
07/15	740	9	3,763	3,651
07/16	742	19	3,910	3,885
07/17	759	68	4,022	4,159
07/18	792	90	4,293	
07/19	797	127	4,361	
07/20	800	384	4,582	
07/21	800	428	4,913	
07/22	800		5,311	
07/23	802	428	5,606	
07/24	820	442	5,849	
07/25	840	458	5,961	

	1981	1982	2015	2016
Season Total	877	511	6,736	

Focused Two-Week Data View

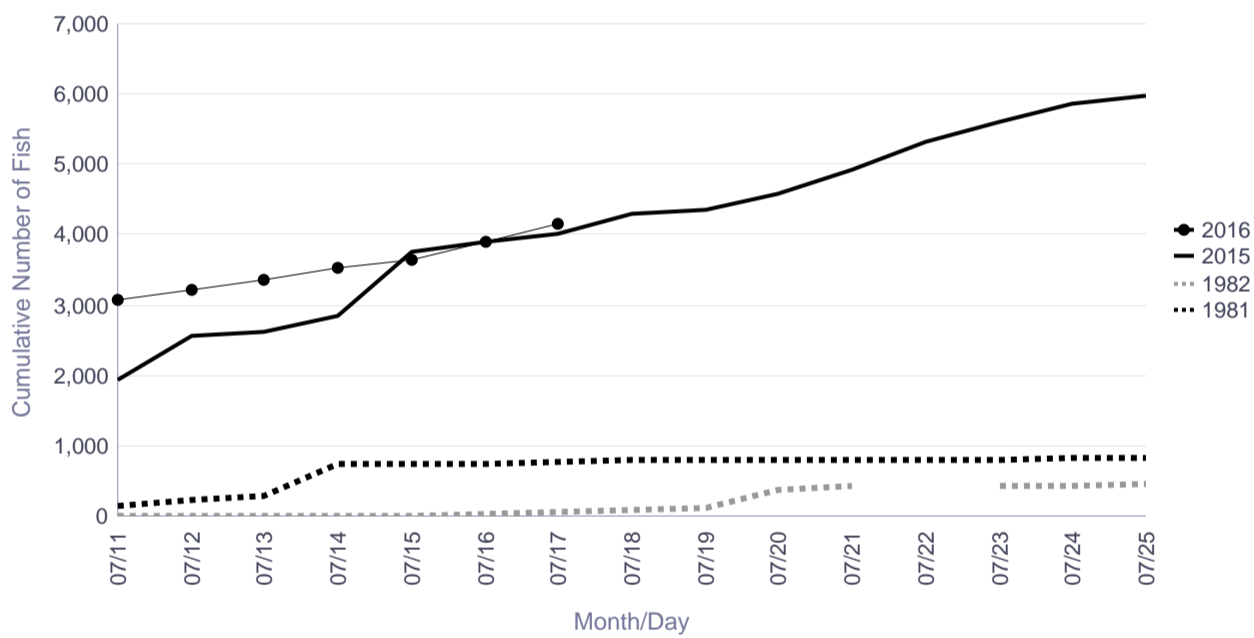

Season Total Overview

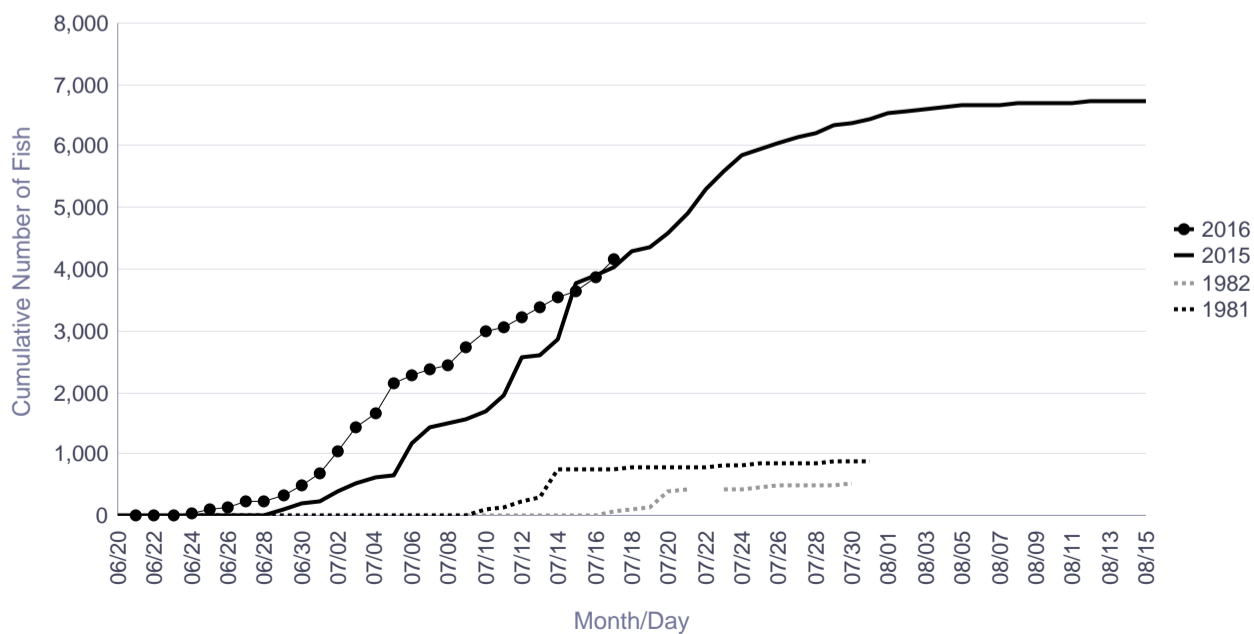

Informational Packet

Kwethluk River Salmon Monitoring Project Cumulative Daily Passage of Chum Salmon

Date	Lowest daily cumulative (all years)	Average (all years)	5 year average	10 year average	Highest daily cumulative (all years)	Current Year
07/11	2,077	8,115	3,525	7,357	21,339	3,943
07/12	2,442	9,362	4,068	8,641	23,940	4,606
07/13	2,769	10,432	4,591	9,699	25,299	6,157
07/14	3,385	11,264	5,273	10,420	25,719	7,537
07/15	4,386	11,983	5,886	11,038	26,606	8,859
07/16	5,937	12,941	6,777	12,118	28,951	10,017
07/17	6,461	14,041	7,601	13,401	31,045	10,982
07/18	7,027	15,387	8,634	14,782	34,001	
07/19	7,245	16,298	9,232	15,529	35,418	
07/20	7,418	17,264	10,022	16,345	37,219	
07/21	7,701	18,055	10,929	17,160	37,706	
07/22	8,122	18,812	11,699	17,905	38,285	
07/23	8,590	19,780	12,143	18,902	38,513	
07/24	8,807	20,687	12,910	19,902	38,913	
07/25	9,015	21,580	13,661	20,859	40,246	

	Lowest Count	Average Count	5 Year Average	10 Year Average	Highest Count
Season Total	11,691	30,137	19,778	29,148	54,913

Focused Two-Week Data View

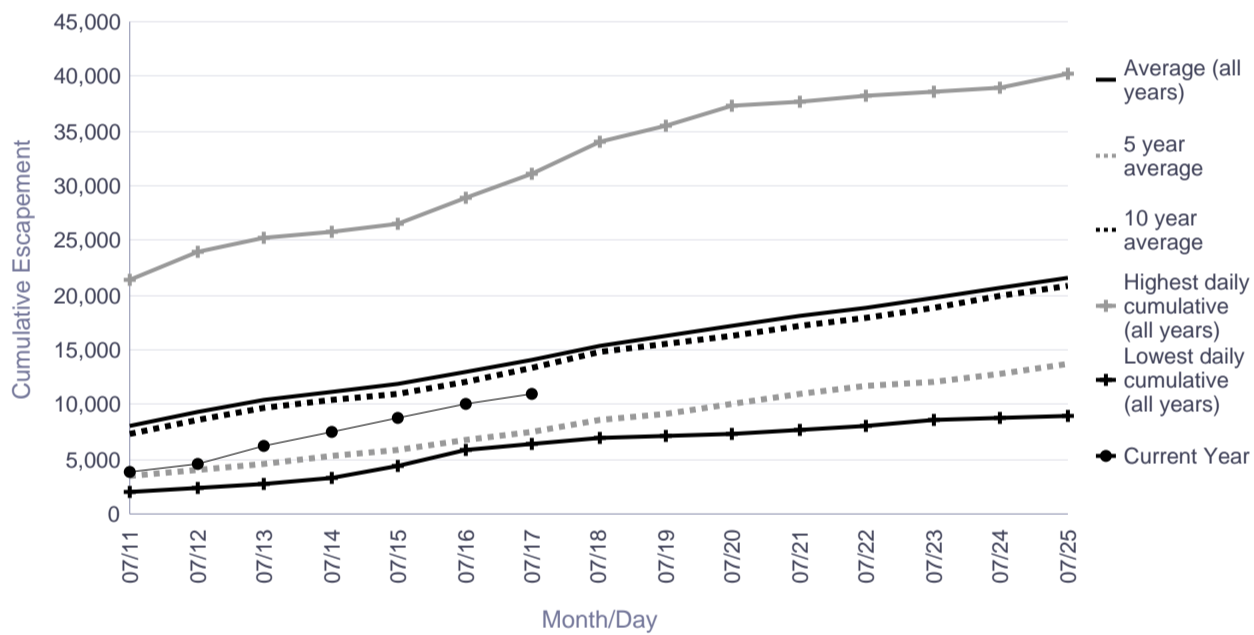

Season Total Overview

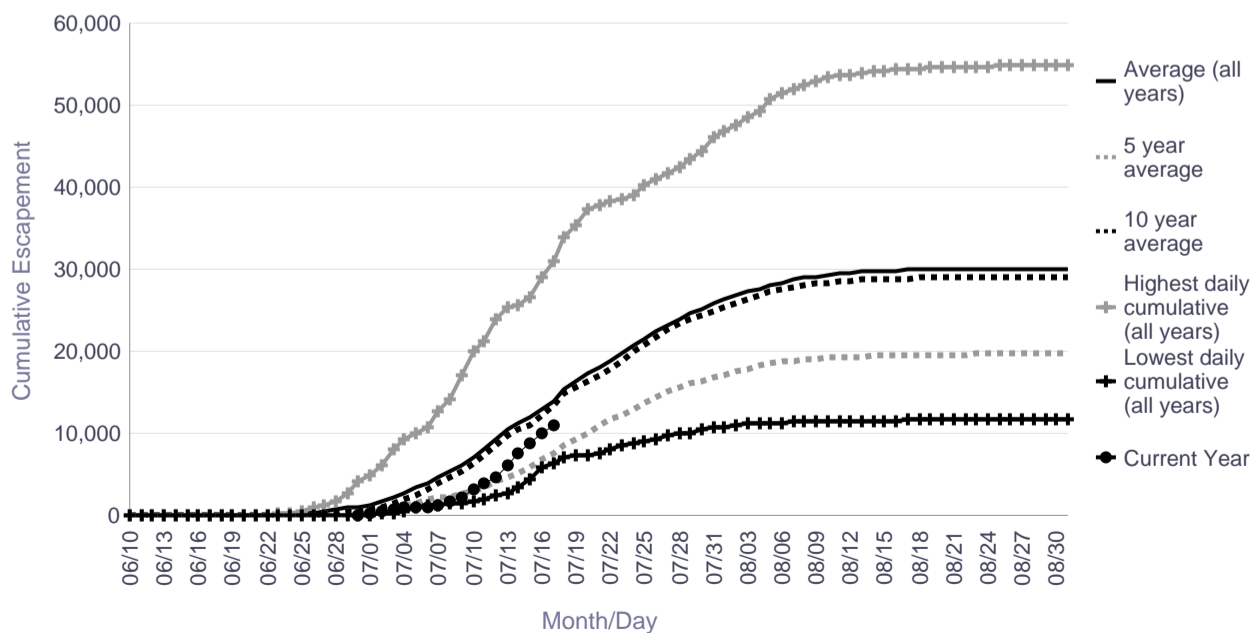

Informational Packet

Tuluksak River Salmon Monitoring Project Cumulative Daily Passage of Chum Salmon

Date	Lowest daily cumulative (all years)	Average (all years)	5 year average	10 year average	Highest daily cumulative (all years)	Current Year
07/11	417	2,480	1,229	2,164	7,974	1,024
07/12	509	2,862	1,452	2,555	9,021	1,190
07/13	627	3,289	1,670	2,794	10,003	1,776
07/14	797	3,677	1,945	3,088	11,302	2,263
07/15	838	4,123	2,244	3,446	13,140	2,696
07/16	945	4,603	2,452	3,825	14,901	3,187
07/17	1,066	5,187	2,704	4,485	16,282	3,554
07/18	1,379	5,793	3,040	4,998	17,371	
07/19	1,962	6,434	3,649	5,614	18,752	
07/20	2,286	7,012	4,181	6,189	20,661	
07/21	2,749	7,555	4,794	6,736	22,306	
07/22	2,840	8,122	5,480	7,359	23,384	
07/23	3,079	8,748	6,113	8,045	24,520	
07/24	3,432	9,270	6,534	8,556	26,610	
07/25	3,876	9,759	6,937	8,932	28,407	

	Lowest Count	Average Count	5 Year Average	10 Year Average	Highest Count
Season Total	6,362	14,424	10,998	13,719	35,696

Focused Two-Week Data View

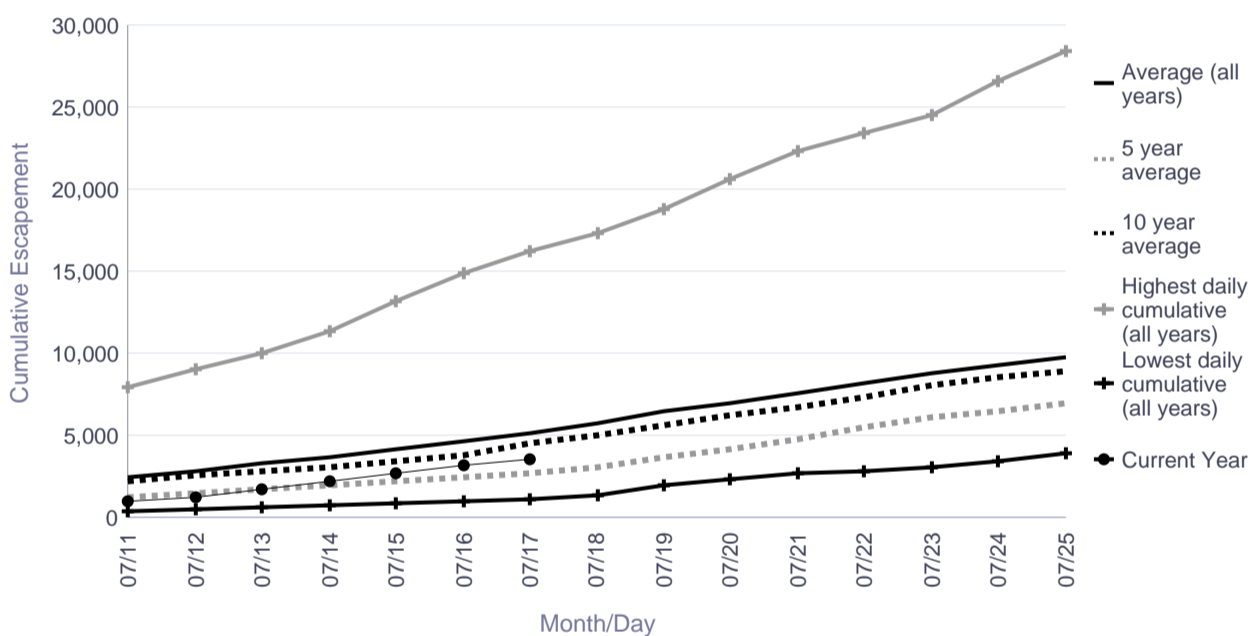

Season Total Overview

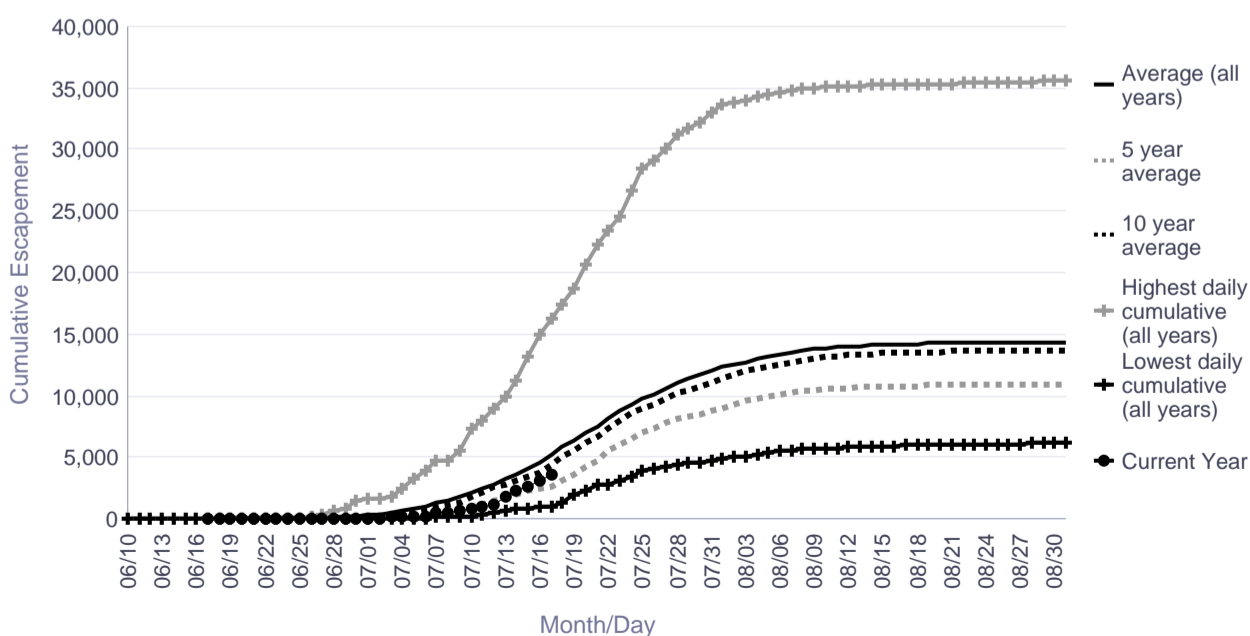

Informational Packet

Salmon River (Aniak) Salmon Monitoring Project Cumulative Daily Passage of Chum Salmon

Date	Lowest daily cumulative (all years)	Average (all years)	5 year average	10 year average	Highest daily cumulative (all years)	Current Year
07/11	32	2,553	824	2,553	12,734	73
07/12	57	2,985	990	2,985	14,188	73
07/13	95	3,478	1,208	3,478	15,654	86
07/14	195	3,959	1,353	3,959	17,358	93
07/15	233	4,380	1,482	4,380	18,624	93
07/16	492	4,774	1,569	4,774	19,700	93
07/17	797	5,384	1,763	5,384	21,408	93
07/18	978	6,178	1,995	6,178	24,005	
07/19	1,162	6,751	2,177	6,751	25,897	
07/20	1,208	7,406	2,393	7,406	27,915	
07/21	1,293	7,979	2,601	7,979	29,645	
07/22	1,528	8,471	2,946	8,471	31,006	
07/23	1,641	8,948	3,165	8,948	31,988	
07/24	1,783	9,469	3,412	9,469	32,735	
07/25	1,920	9,906	3,534	9,906	33,441	

	Lowest Count	Average Count	5 Year Average	10 Year Average	Highest Count
Season Total	2,890	14,755	5,423	14,755	42,825

Focused Two-Week Data View

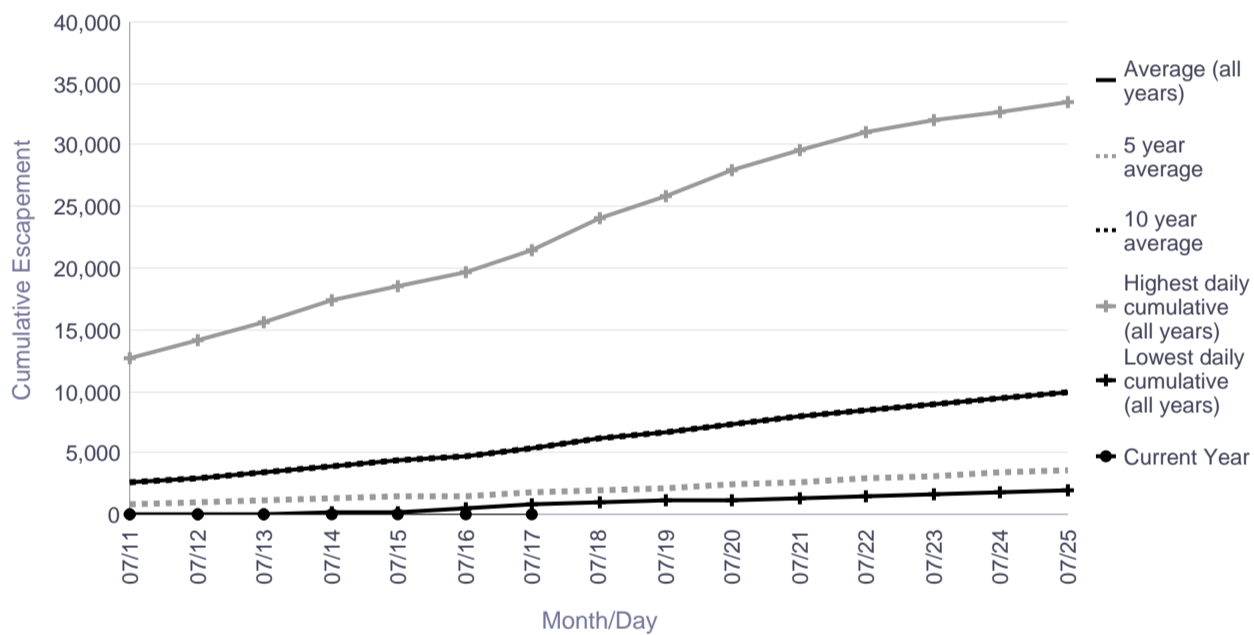

Season Total Overview

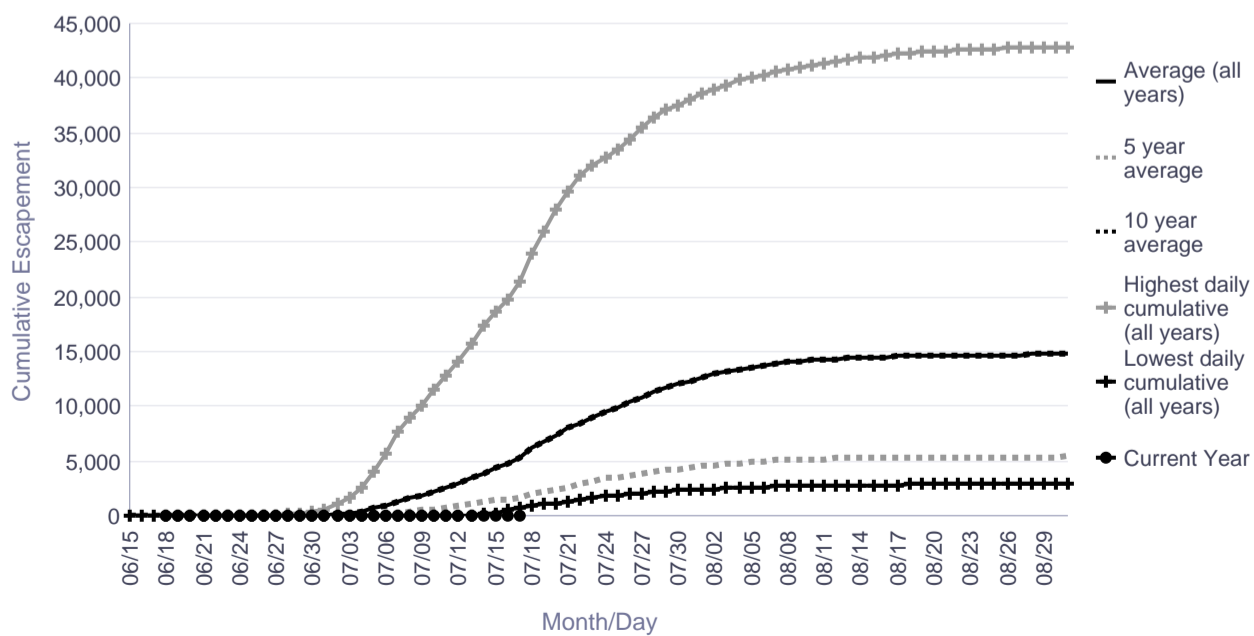

Informational Packet

George River Salmon Monitoring Project Cumulative Daily Passage of Chum Salmon

Date	Lowest daily cumulative (all years)	Average (all years)	5 year average	10 year average	Highest daily cumulative (all years)	Current Year
07/11	296	6,848	7,944	8,654	15,426	4,090
07/12	447	7,656	9,168	9,832	16,624	5,008
07/13	646	8,556	10,702	11,130	17,482	5,738
07/14	828	9,465	11,999	12,389	18,971	6,575
07/15	1,022	10,212	13,064	13,402	21,305	7,130
07/16	1,355	10,933	14,171	14,527	23,666	7,782
07/17	1,682	11,719	15,302	15,716	26,030	8,613
07/18	2,076	12,579	16,624	17,024	28,374	
07/19	2,561	13,616	18,087	18,495	30,677	
07/20	2,579	14,526	19,338	19,808	32,923	
07/21	2,620	15,395	20,627	21,104	35,097	
07/22	2,707	16,066	21,713	22,078	36,026	
07/23	2,879	16,795	22,665	23,145	39,190	
07/24	2,995	17,466	23,479	24,136	42,524	
07/25	3,071	18,142	24,332	25,152	45,702	

	Lowest Count	Average Count	5 Year Average	10 Year Average	Highest Count
Season Total	3,507	23,349	30,508	32,000	61,531

Focused Two-Week Data View

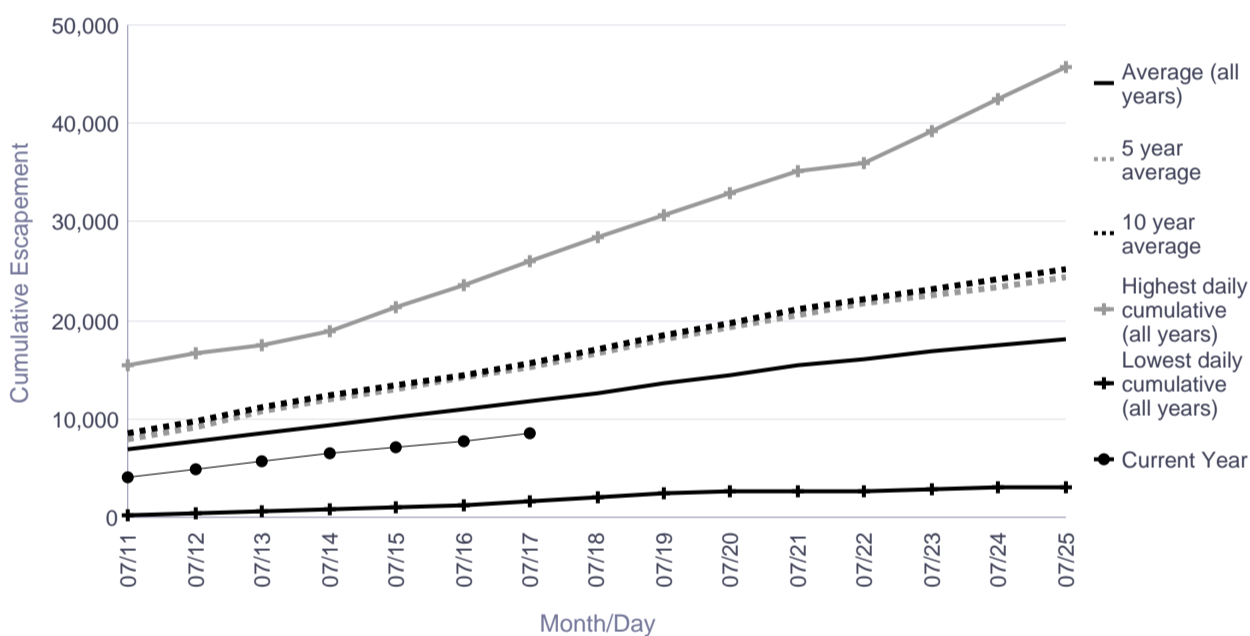

Season Total Overview

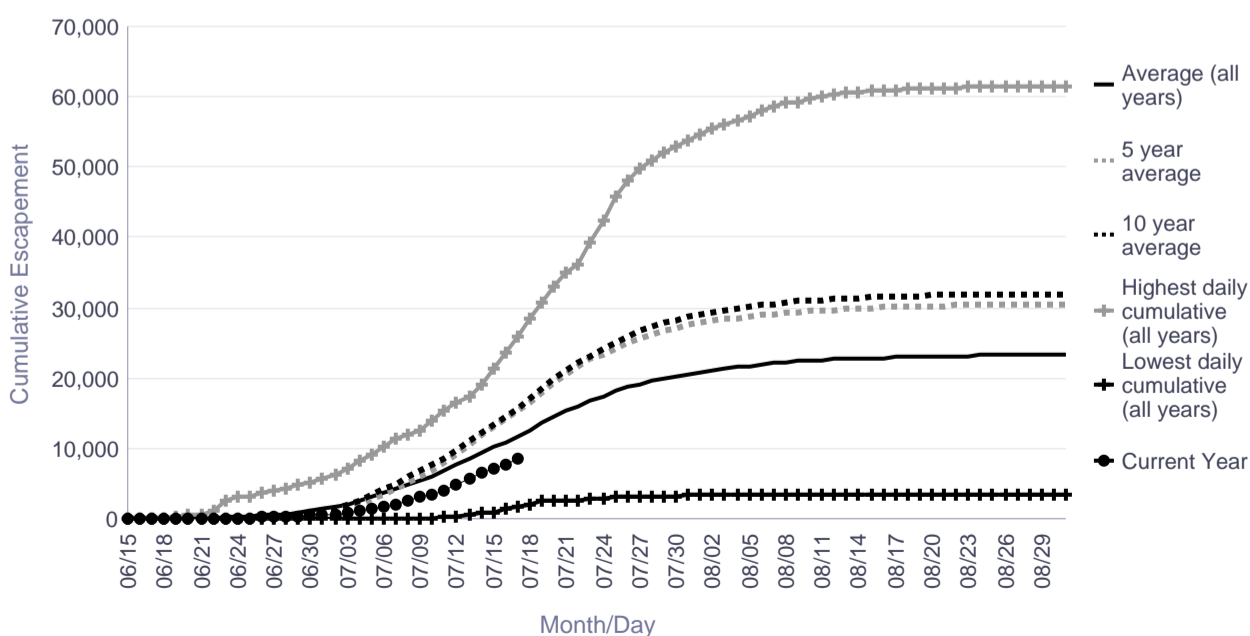

Informational Packet

Kogrukluk River Salmon Monitoring Project Cumulative Daily Passage of Chum Salmon

Escapement Goal Range: 15,000 to 49,000

Date	Lowest daily cumulative (all years)	Average (all years)	5 year average	10 year average	Highest daily cumulative (all years)	Current Year
07/11	2,122	13,613	4,967	12,090	61,725	2,753
07/12	2,492	15,283	6,329	14,219	68,339	3,742
07/13	2,739	16,917	7,646	16,292	74,233	4,583
07/14	3,063	18,655	9,022	18,215	79,261	5,554
07/15	3,393	20,333	10,268	20,155	83,914	6,565
07/16	3,804	22,249	12,046	22,789	89,805	7,199
07/17	4,321	23,987	14,178	25,463	94,567	7,824
07/18	4,960	25,650	16,519	28,221	100,390	
07/19	5,723	27,365	19,238	31,306	107,716	
07/20	6,078	29,044	22,005	34,411	114,926	
07/21	6,341	30,749	24,506	37,419	122,595	
07/22	6,469	32,306	27,854	40,574	128,542	
07/23	6,632	33,780	30,720	43,467	134,124	
07/24	6,703	35,123	33,134	45,946	138,620	
07/25	6,758	36,275	35,102	48,154	144,412	

	Lowest Count	Average Count	5 Year Average	10 Year Average	Highest Count
Season Total	7,975	46,793	51,608	71,542	194,887

Focused Two-Week Data View

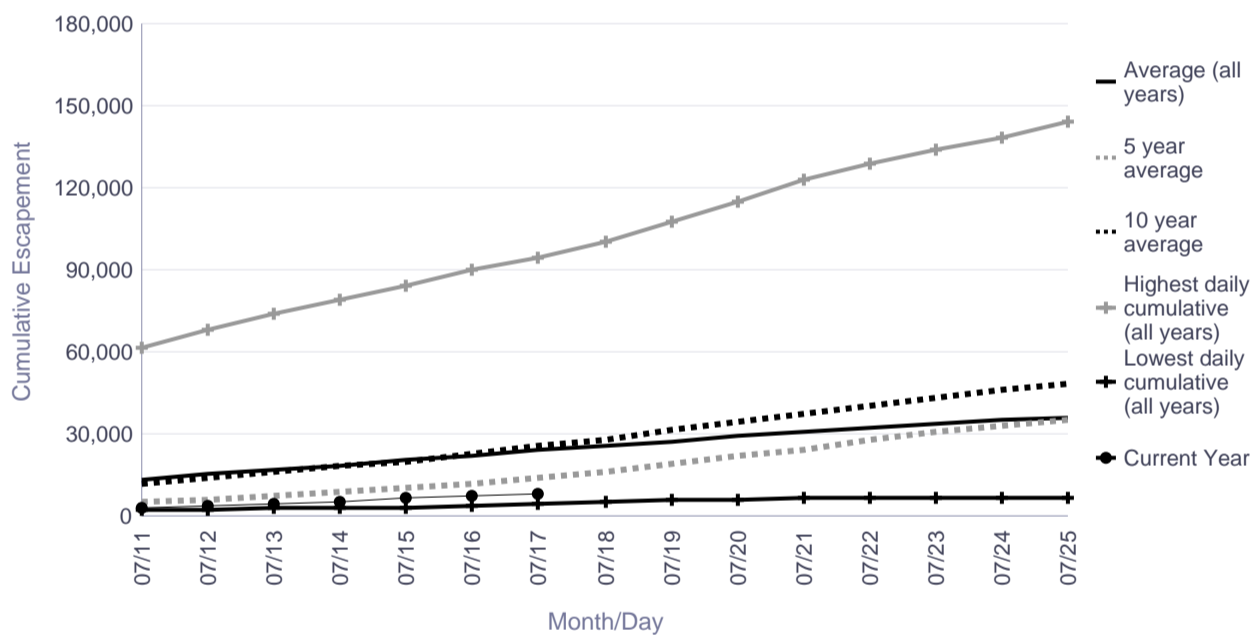

Season Total Overview

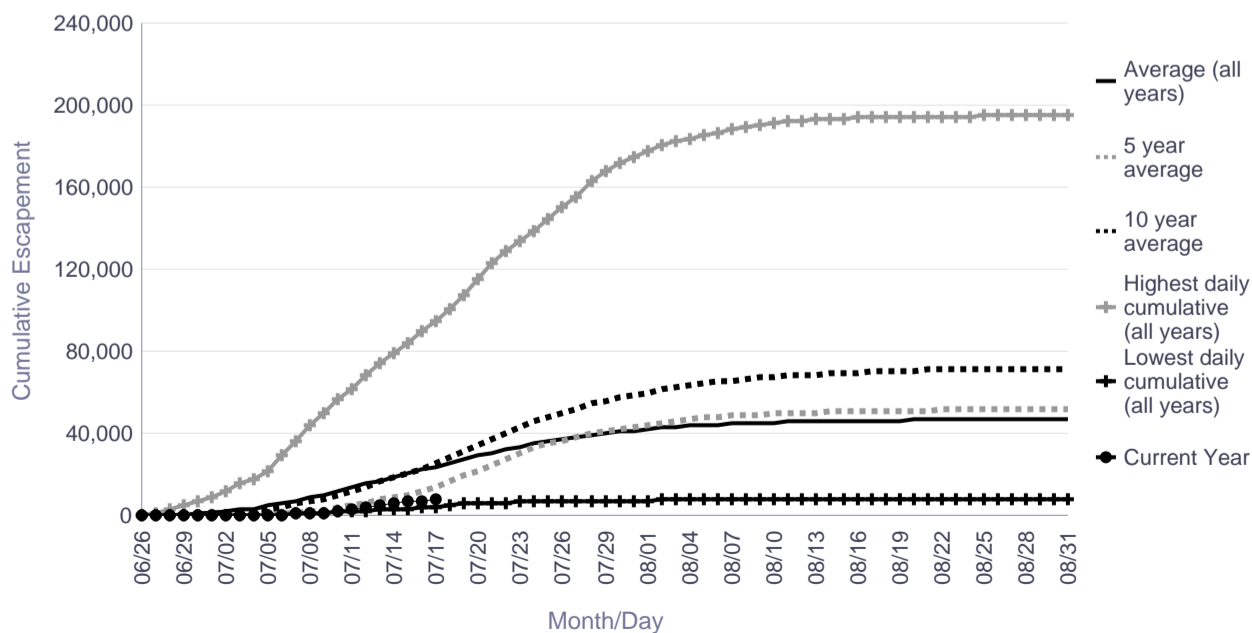

Informational Packet

Tatlawiksuk River Salmon Monitoring Project Cumulative Daily Passage of Chum Salmon

Date	Lowest daily cumulative (all years)	Average (all years)	5 year average	10 year average	Highest daily cumulative (all years)	Current Year
07/11	2,247	10,455	10,210	11,458	27,384	1,066
07/12	2,663	12,020	12,116	13,326	31,300	1,371
07/13	2,943	13,585	14,145	15,237	34,932	1,581
07/14	3,304	14,922	15,597	16,752	37,592	1,910
07/15	3,572	16,149	16,884	18,074	40,347	2,277
07/16	3,949	17,675	18,655	19,853	44,078	2,636
07/17	4,288	19,159	20,648	21,629	47,310	3,071
07/18	4,692	20,614	22,685	23,343	50,746	
07/19	4,852	21,937	24,441	24,995	53,774	
07/20	5,344	23,094	25,860	26,382	56,861	
07/21	5,520	24,162	27,017	27,640	59,592	
07/22	5,758	25,062	28,053	28,722	61,660	
07/23	5,916	25,952	29,100	29,764	64,291	
07/24	6,068	26,790	29,983	30,817	66,453	
07/25	6,182	27,631	30,942	31,887	69,119	

	Lowest Count	Average Count	5 Year Average	10 Year Average	Highest Count
Season Total	7,076	33,376	37,571	39,196	88,202

Focused Two-Week Data View

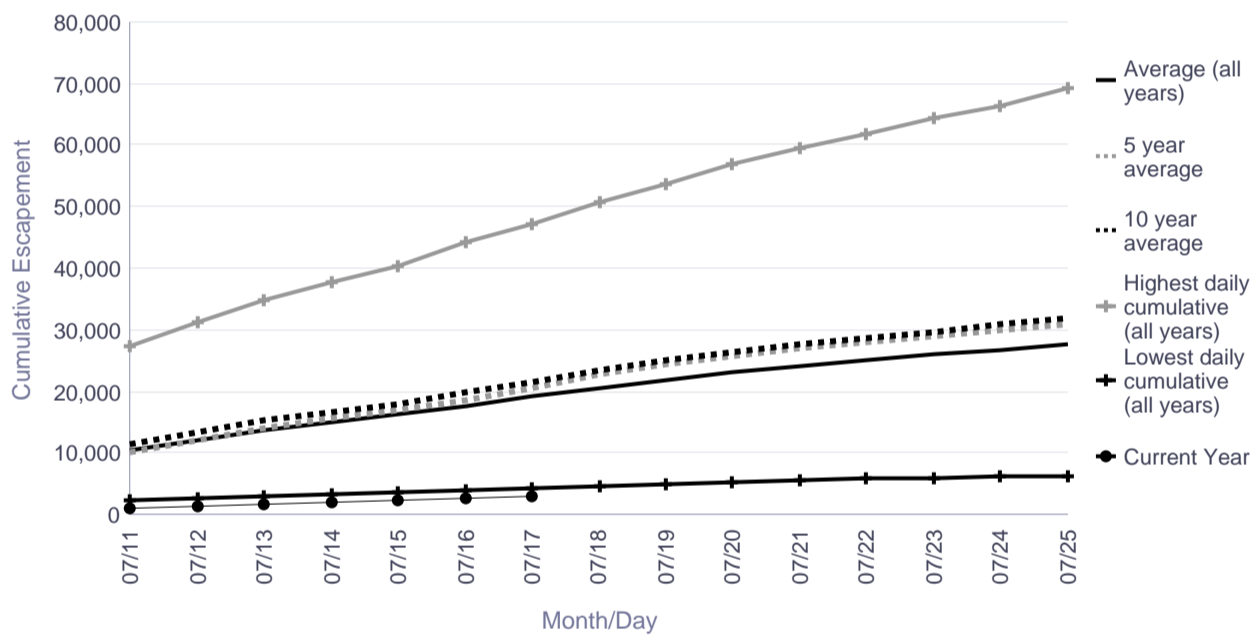

Season Total Overview

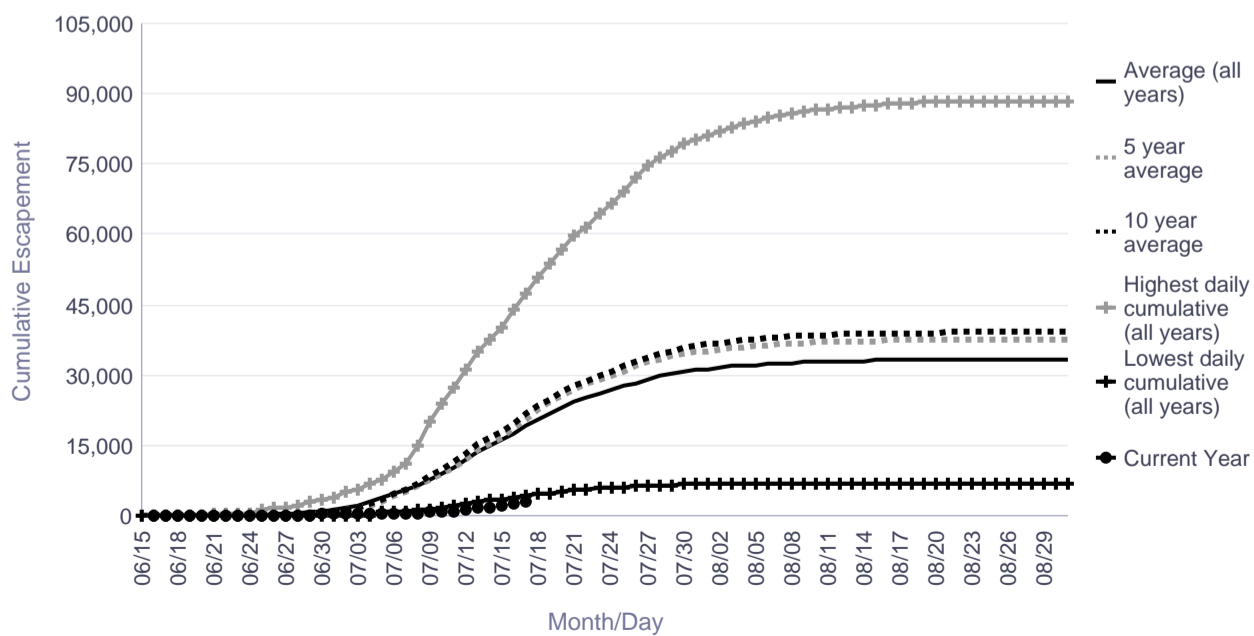

Informational Packet

Kwethluk River Salmon Monitoring Project Cumulative Daily Passage of Sockeye Salmon

Date	Lowest daily cumulative (all years)	Average (all years)	5 year average	10 year average	Highest daily cumulative (all years)	Current Year
07/11	145	2,221	2,363	2,737	5,027	1,870
07/12	154	2,345	2,508	2,909	5,176	2,128
07/13	157	2,431	2,663	3,023	5,267	2,463
07/14	163	2,505	2,822	3,119	5,337	2,810
07/15	170	2,589	3,026	3,242	5,433	3,250
07/16	182	2,668	3,154	3,361	5,542	3,679
07/17	204	2,779	3,402	3,534	5,629	4,074
07/18	208	2,876	3,658	3,679	6,240	
07/19	214	2,929	3,753	3,753	6,464	
07/20	219	2,981	3,827	3,826	6,574	
07/21	222	3,026	3,918	3,888	6,788	
07/22	224	3,062	3,960	3,939	6,870	
07/23	228	3,103	4,017	4,001	6,994	
07/24	228	3,150	4,139	4,075	7,318	
07/25	228	3,201	4,255	4,152	7,621	

	Lowest Count	Average Count	5 Year Average	10 Year Average	Highest Count
Season Total	272	3,585	4,935	4,695	8,997

Focused Two-Week Data View

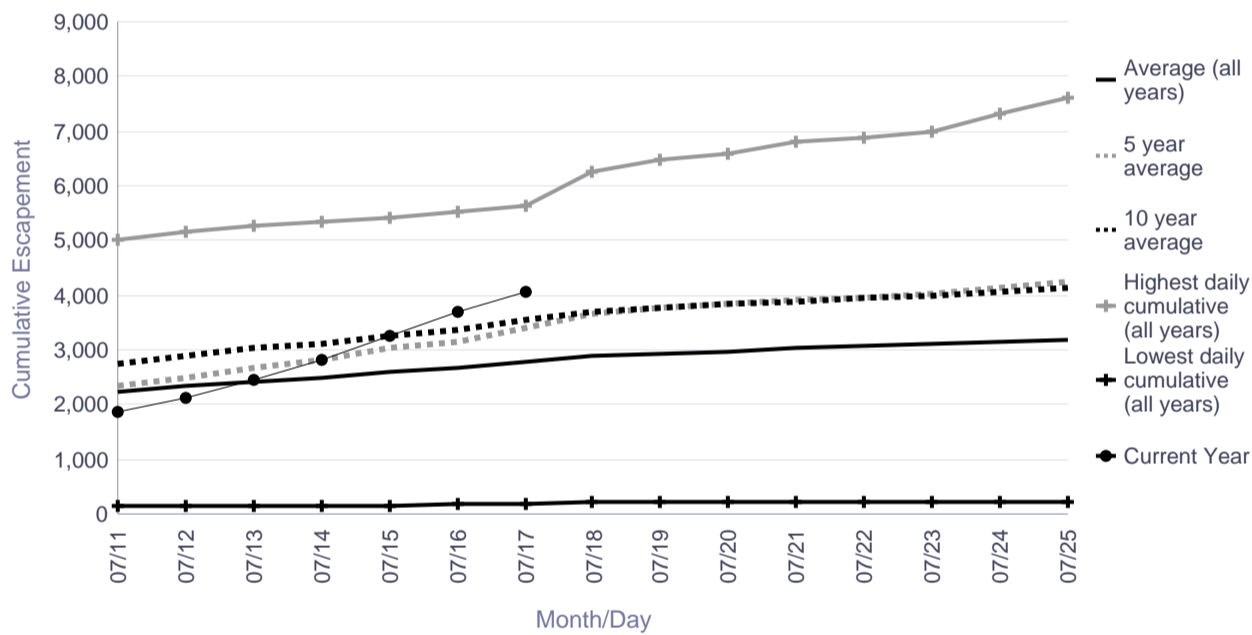

Season Total Overview

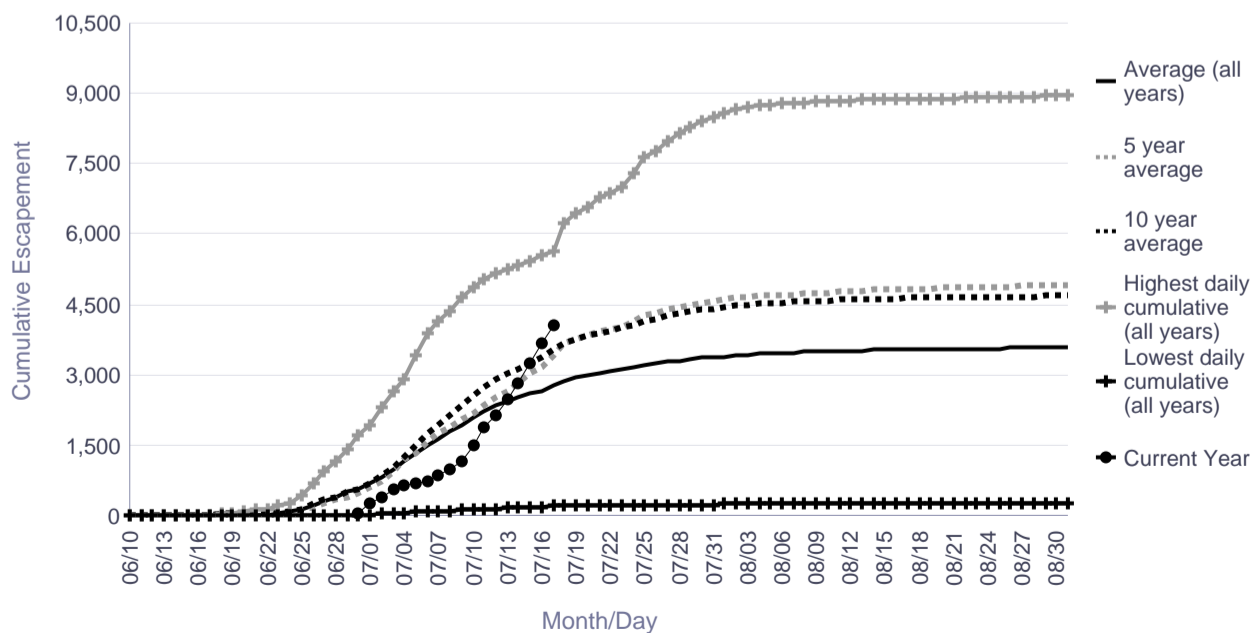

Informational Packet

Salmon River (Aniak) Salmon Monitoring Project Cumulative Daily Passage of Sockeye Salmon

Date	Lowest daily cumulative (all years)	Average (all years)	5 year average	10 year average	Highest daily cumulative (all years)	Current Year
07/11	0	17	2	17	130	0
07/12	0	21	4	21	148	0
07/13	0	23	5	23	166	0
07/14	0	26	7	26	182	0
07/15	0	28	7	28	196	0
07/16	0	35	8	35	237	0
07/17	0	46	10	46	291	0
07/18	4	60	14	60	371	
07/19	5	87	14	87	573	
07/20	5	110	23	110	688	
07/21	10	137	33	137	851	
07/22	10	168	47	168	1,013	
07/23	10	190	65	190	1,087	
07/24	10	217	84	217	1,161	
07/25	11	236	94	236	1,224	

	Lowest Count	Average Count	5 Year Average	10 Year Average	Highest Count
Season Total	894	2,034	1,113	2,034	7,086

Focused Two-Week Data View

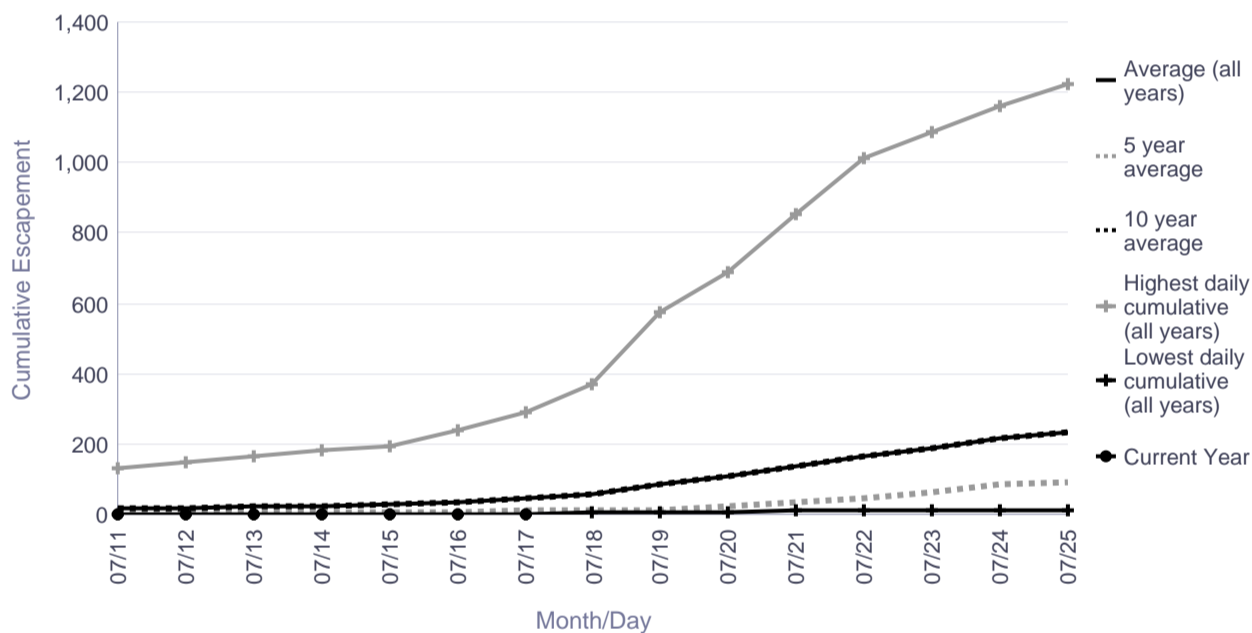

Season Total Overview

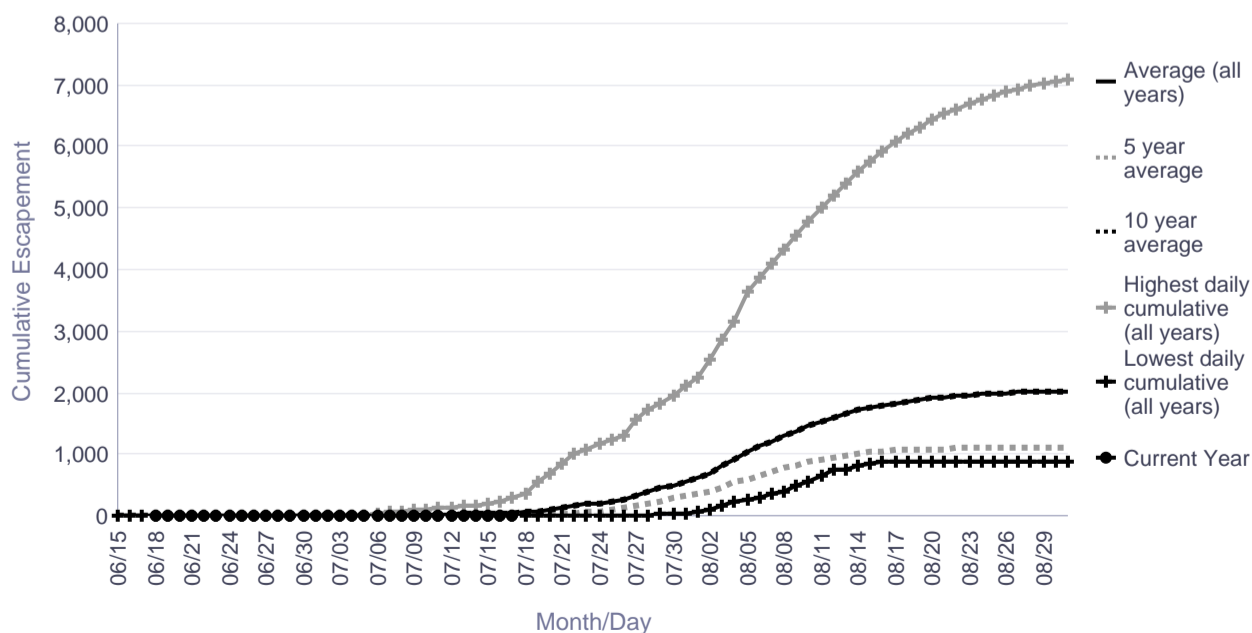

Informational Packet

Kogrukluk River Salmon Monitoring Project Cumulative Daily Passage of Sockeye Salmon

Escapement Goal Range: 4,400 to 17,000

Date	Lowest daily cumulative (all years)	Average (all years)	5 year average	10 year average	Highest daily cumulative (all years)	Current Year
07/11	37	3,241	430	2,018	16,389	55
07/12	66	3,741	599	2,566	17,219	106
07/13	118	4,215	786	3,036	18,040	255
07/14	203	4,754	978	3,604	18,884	357
07/15	295	5,290	1,101	4,226	21,504	530
07/16	301	5,909	1,281	5,125	25,641	830
07/17	329	6,495	1,515	5,922	28,331	964
07/18	337	6,975	1,825	6,526	30,165	
07/19	357	7,472	2,233	7,345	32,268	
07/20	411	8,022	2,647	8,456	36,932	
07/21	474	8,570	2,993	9,447	40,408	
07/22	512	9,014	3,371	10,372	43,827	
07/23	626	9,410	3,792	11,218	46,547	
07/24	1,100	9,732	4,150	11,891	48,302	
07/25	1,365	10,056	4,590	12,572	49,672	

	Lowest Count	Average Count	5 Year Average	10 Year Average	Highest Count
Season Total	1,732	12,463	7,152	18,538	61,382

Focused Two-Week Data View

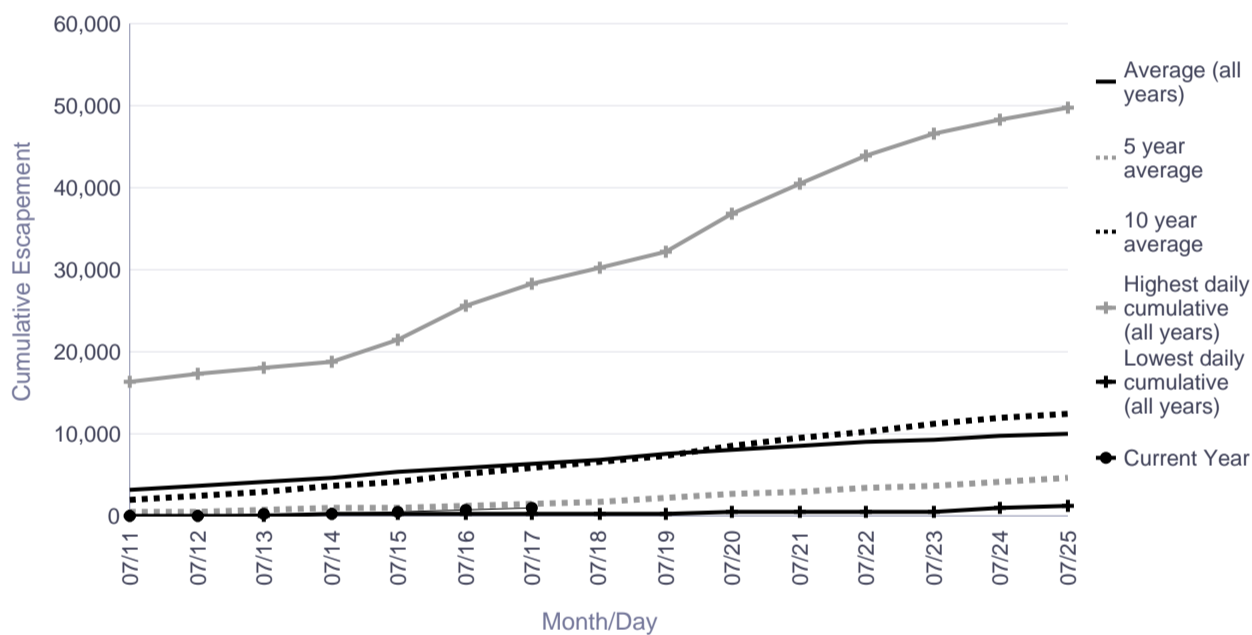

Season Total Overview

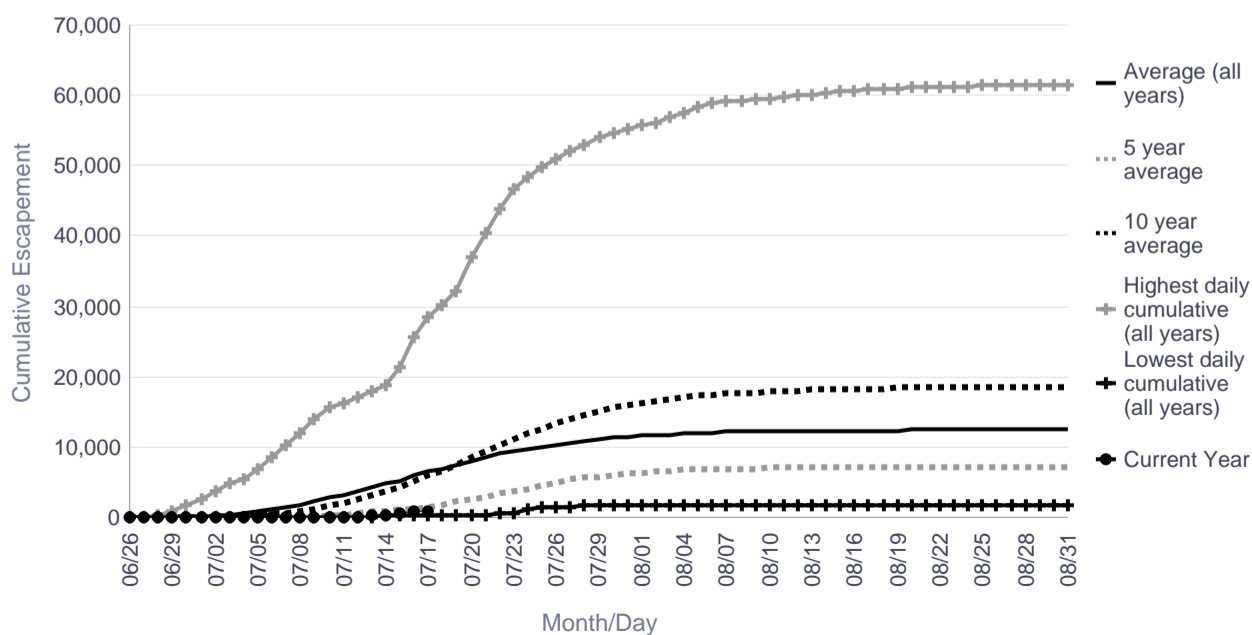

Informational Packet

Telaquana River Salmon Monitoring Project Cumulative Daily Passage of Sockeye Salmon

Date	Lowest daily cumulative (all years)	Average (all years)	5 year average	10 year average	Highest daily cumulative (all years)	Current Year
07/11	0	3,456	2,950	3,456	9,584	5
07/12	3	4,827	4,344	4,827	11,918	13
07/13	197	5,735	5,346	5,735	13,466	162
07/14	600	6,796	6,491	6,796	14,612	464
07/15	1,072	8,089	7,955	8,089	15,403	1,661
07/16	3,054	9,706	9,809	9,706	16,784	3,310
07/17	4,636	11,235	11,491	11,235	18,240	6,839
07/18	6,266	13,247	13,681	13,247	20,398	
07/19	7,014	14,925	15,461	14,925	21,937	
07/20	8,623	17,197	17,924	17,197	23,451	
07/21	10,234	19,329	20,216	19,329	28,305	
07/22	11,467	21,316	22,349	21,316	33,580	
07/23	13,293	23,174	24,317	23,174	37,102	
07/24	14,622	25,118	26,425	25,118	43,267	
07/25	15,784	27,227	28,669	27,227	50,978	

	Lowest Count	Average Count	5 Year Average	10 Year Average	Highest Count
Season Total	23,005	46,316	41,193	46,316	95,516

Focused Two-Week Data View

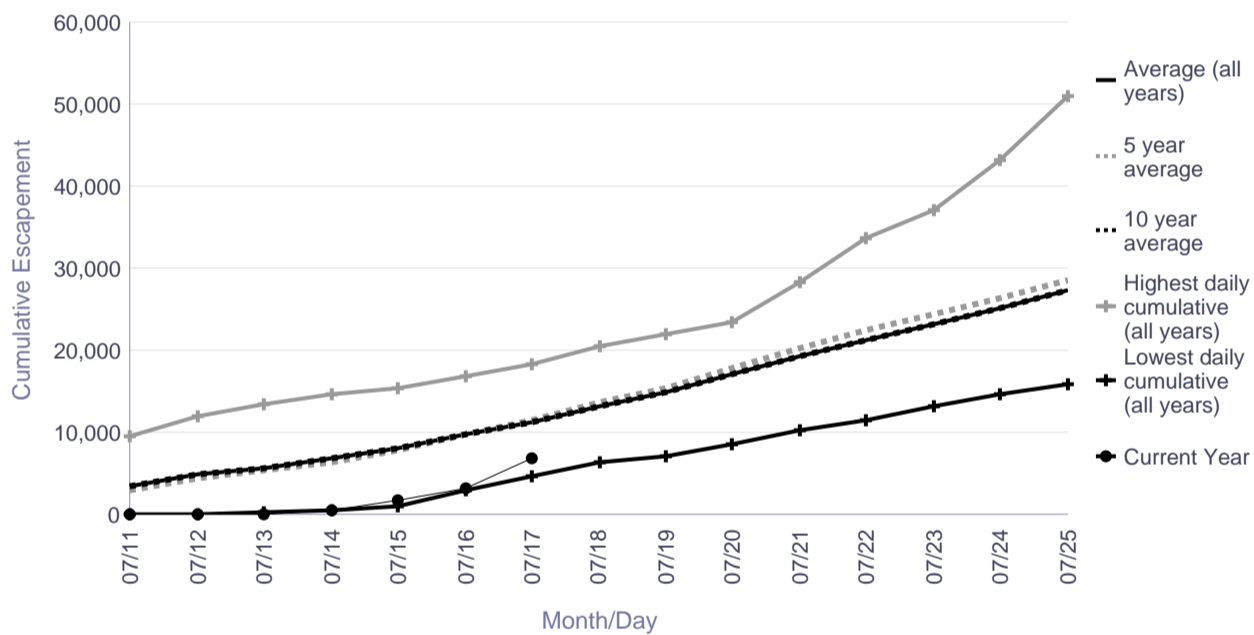

Season Total Overview

