



State of Alaska  
Department of Fish and Game  
Sportfish Division

Nomination Form  
Anadromous Waters Catalog

Region Southcentral

USGS Quad(s) SEWARD B-7

Anadromous Waters Catalog Number of Water Body 224-30-10010-2225-~~3005~~-3003

Name of Water Body  USGS Name  Local Name

Addition  Deletion  Correction  Backup Information

For Office Use

Nomination # <u>23-979</u>	<u>Adam Reim</u> Fisheries Scientist	<u>10-30-2023</u> Date
Revision Year: <u>2024</u>	<u>Rob Jenkins</u> Habitat Operations Manager	<u>10/30/2023</u> Date
Revision to: <input checked="" type="checkbox"/> Atlas <input checked="" type="checkbox"/> Catalog	<u>[Signature]</u> AWC Project Biologist	<u>26 Oct 2023</u> Date
Revision Code: <u>A-2d</u>	<u>[Signature]</u> GIS Analyst	<u>11/15/2023</u> Date

OBSERVATION INFORMATION

Species	Date(s) Observed	Spawning	Rearing	Present	Anadromous
sockeye salmon	07/28/2023	✓			✓

**~ADD new AWC stream #244-30-10010-2225-~~3005~~ with SOCKEYE salmon SPAWNING.**  
-3003

**Comments:**

Spawning fish present all the way up to the highway culvert, approximately 30 sockeye spawning in the man-made pool downstream.  
Coordinates (Lat,Long): (60.45269,-149.370123)

Name of Observer (please print): Kaitlynn Cafferty  
Signature: 209.193.25.125 (Web Nomination) Date: 10/13/2023  
Agency: \_\_\_\_\_  
Address: 514 Funny River Rd  
Soldotna, AK 99669

This certifies that in my best professional judgment and belief the above information is evidence that this waterbody should be included in or deleted from the Anadromous Waters Catalog.

Signature of Area Biologist: \_\_\_\_\_ Date: \_\_\_\_\_ Revision 3/16  
Name of Area Biologist (please print): \_\_\_\_\_







Vagf Lake

Grant Creek

Grant Creek

Hwy

Seward Hwy

Seward Hwy

Kenai Peninsula Borough, State of Alaska, Esri, HERE, Garmin, GeoGraphy, IGN, NAVTEQ, NPS, US Census Bureau, USDA, Yahoo!





#23-979 Ss x30  
60.45269, -149.370123

Map #2

244-30-10010-2225-0020

COra,  
Ks,Sp  
UPPER

COra,Krs,  
Pp,Srs  
LOWER

Pp  
MIDE

Sr  
MIDE

244-30-10010-2225-3004

Kr,Ss  
MIDE

Sp  
MIDE

244-30-10010-2225-3005

Ss

Ss

COpr,Kpr,  
Pp,Sp  
LAKE

244-30-10010-2225-0010

244-30-10010-2225

SEWARD B-7

Kp  
LOWER

244-30-10010-2225-3002

Kp  
UPPER

Southcentral

~ADD new AWC stream #244-30-10010-2225-3005 with SOCKEYE salmon SPAWNING.

~Update using most recent GDB with line, point, lake, poly, and barrier features located in O:\DSF\IR5\AWC\Draft2024\GIS\Data\AWC2024\_WorkingUpdate\_Day-Mo-Year.gdb

244-30-10010-0020

COp,Kp,  
Pp,Sp  
LOWER

CO,  
Kr,Sr,Dvr  
MIDE

244-30-10010-2231

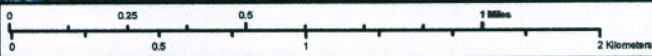

Nom #23-979

Map #1





244-30-10010-2225-0010

#23-979 Ss x30  
60.45269, -149.370123

~ADD new AWC stream #244-30-10010-2225-3005 with SOCKEYE salmon SPAWNING.  
~Update using most recent GDB with line, point, lake, poly, and barrier features located in O:\DSF\5\AWC\Draft2024\GIS\Data\AWC2024\_WorkingUpdate\_Day-Mo-Year.gdb

Southcentral

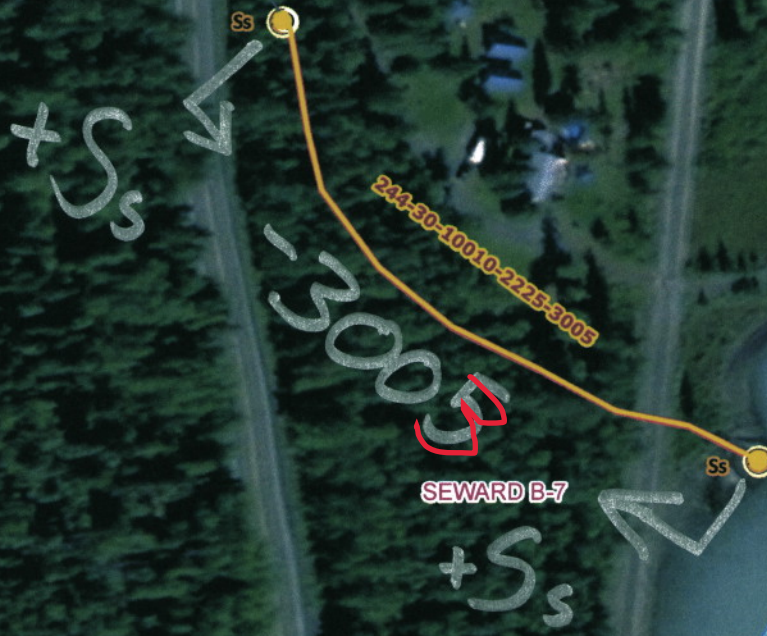

244-30-10010-2225-0010

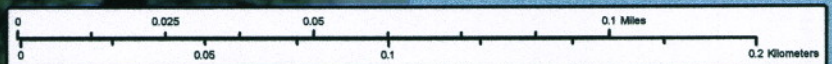

Nom #23-979

Map #2