



State of Alaska
Department of Fish and Game
Division of Sport Fish

Nomination Form
Anadromous Waters Catalog

Region II SCN USGS Quad(s) Seward B-7

AWC Number of Water Body 244-30-10010-225-

Name of Water body Upper Trail Lake Tributary USGS Name Local Name

Addition Deletion Correction Backup Information

For Office Use

Nomination #	<u>20-972</u>	<u>James J. Hasbrouck</u>	<u>12/11/2020</u>
		Fisheries Scientist	Date
Revision Year:	<u>2021</u>	<u>Ken Benkert</u>	<u>12/11/20</u>
		Habitat Operations Manager	Date
Revision to:	Atlas _____ Catalog _____	<u>Gayle Kuhn</u>	<u>12/4/2020</u>
	Both <u>X</u>	AWC Project Biologist	Date
Revision Code:	<u>A-2d</u>	<u>[Signature]</u>	<u>12-29-20</u>
		GIS Analyst	Date

OBSERVATION INFORMATION

Species	Date(s) Observed	Spawning	Rearing	Present	Anadromous
Sockeye Salmon	7/23/2020	<input checked="" type="checkbox"/>	<input type="checkbox"/>	<input checked="" type="checkbox"/>	<input checked="" type="checkbox"/>
		<input type="checkbox"/>	<input type="checkbox"/>	<input type="checkbox"/>	<input type="checkbox"/>
		<input type="checkbox"/>	<input type="checkbox"/>	<input type="checkbox"/>	<input type="checkbox"/>
		<input type="checkbox"/>	<input type="checkbox"/>	<input type="checkbox"/>	<input type="checkbox"/>
		<input type="checkbox"/>	<input type="checkbox"/>	<input type="checkbox"/>	<input type="checkbox"/>

IMPORTANT: Provide all supporting documentation that this water body is important for the spawning, rearing or migration of anadromous fish, including: number of fish and life stages observed; sampling methods, sampling duration and area sampled; copies of field notes; etc. Attach a copy of a map showing location of mouth and observed upper extent of each species, as well as other information such as: specific stream reaches observed as spawning or rearing habitat; locations, types, and heights of any barriers; etc.

Comments Observed 5 adult sockeye salmon in breeding color and in pairs below the Seward Highway culvert. Anadromous reach ends at the highway culvert at approximately milepost 29.3.

~Add new AWC stream #244-30-10010-2225-3009 with Sockeye salmon spawning.

Name of Observer (please print): Tony Munter

Signature: 209.193.25.125 (Web Nomination) Date: 7/28/2020

Agency: ADF&G Habitat Section

Address: 514 Funny River Road
Soldotna, AK 99669

This certifies that in my best professional judgment and belief the above information is evidence that this waterbody should be included in or deleted from the Anadromous Waters Catalog.

Signature of Area Biologist: Brian Blomquist Date: 9/28/20 Revision 11/13

Name of Area Biologist (please print): _____



ADF&G AWC Upper Trail Lake Tributary

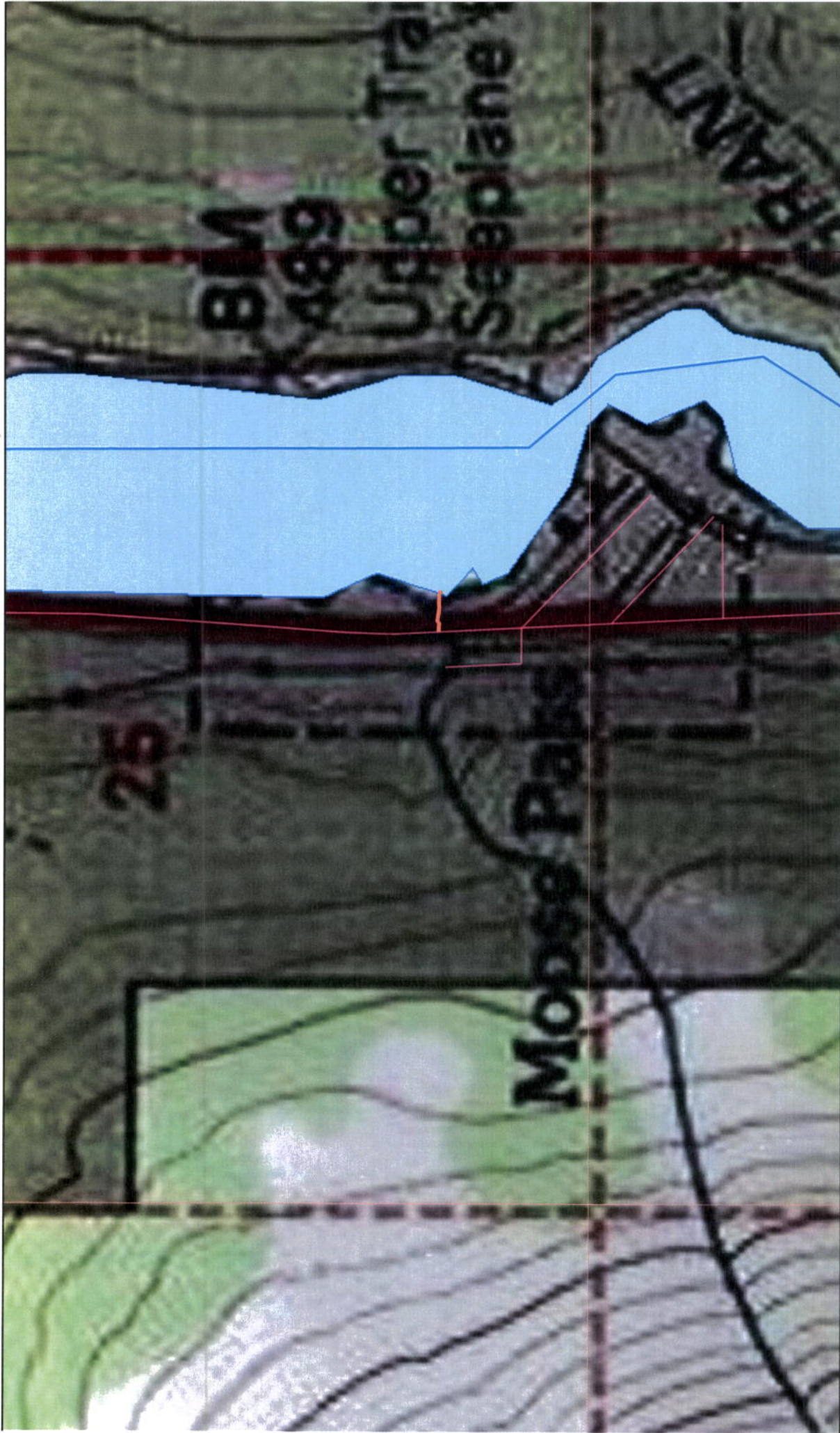

28/2020, 2:12:13 PM

- Override 1
- AKDOTPF Road Centerlines
- AWC_2020_Layers - Anadromous streams
- PLSS - PLS_TOWNSHIP_PY
- PLSS - PLS_SECTION_PY
- Species Polygons
- AWC Lakes

1:18,056

0 0.07 0.15 0.3 mi

0 0.1 0.2 0.4 km

ADFG SF GIS, Copyright © 2013 National Geographic Society, i-cubed

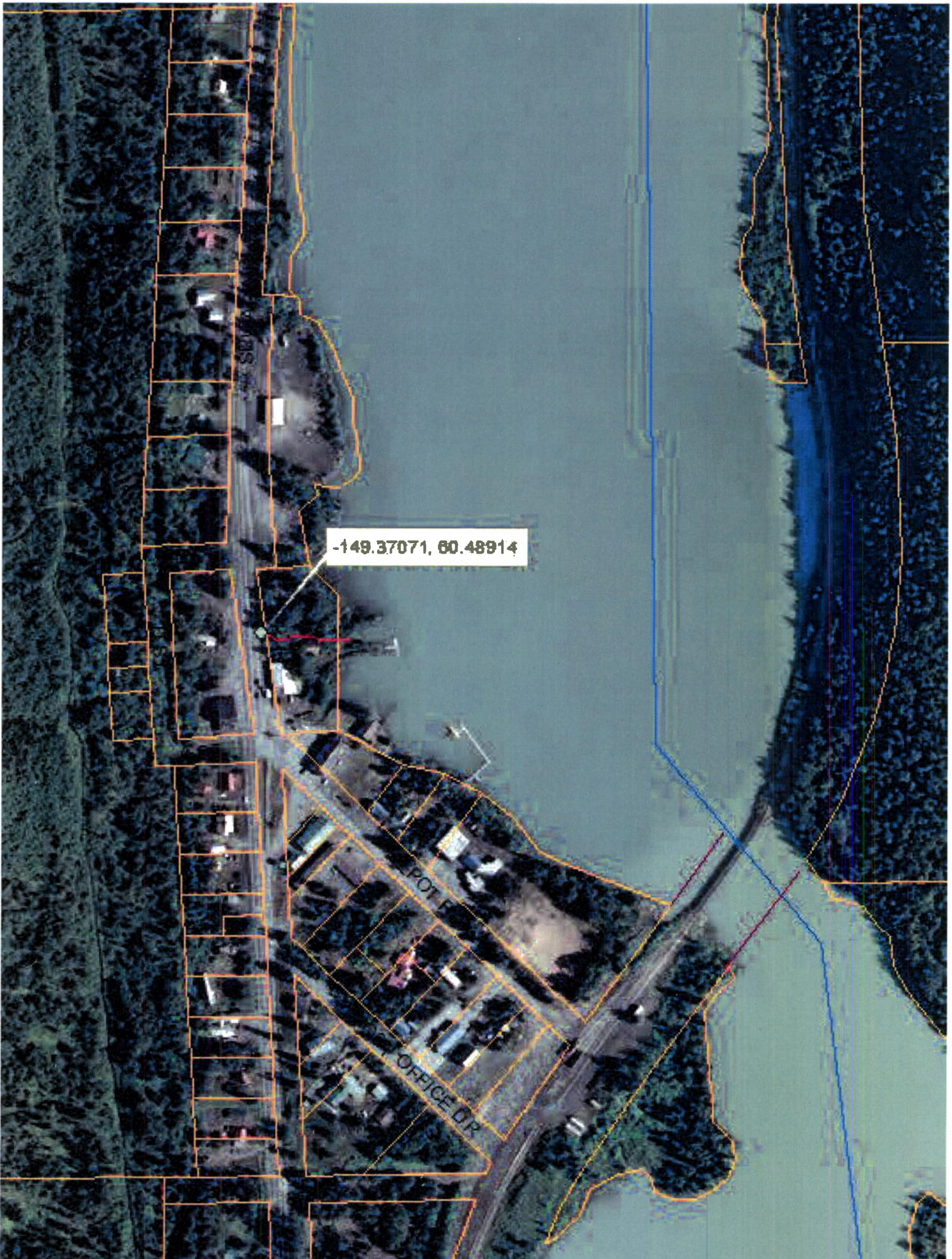

-149.37071, 60.48914

POT

OFFICE DR

MIS

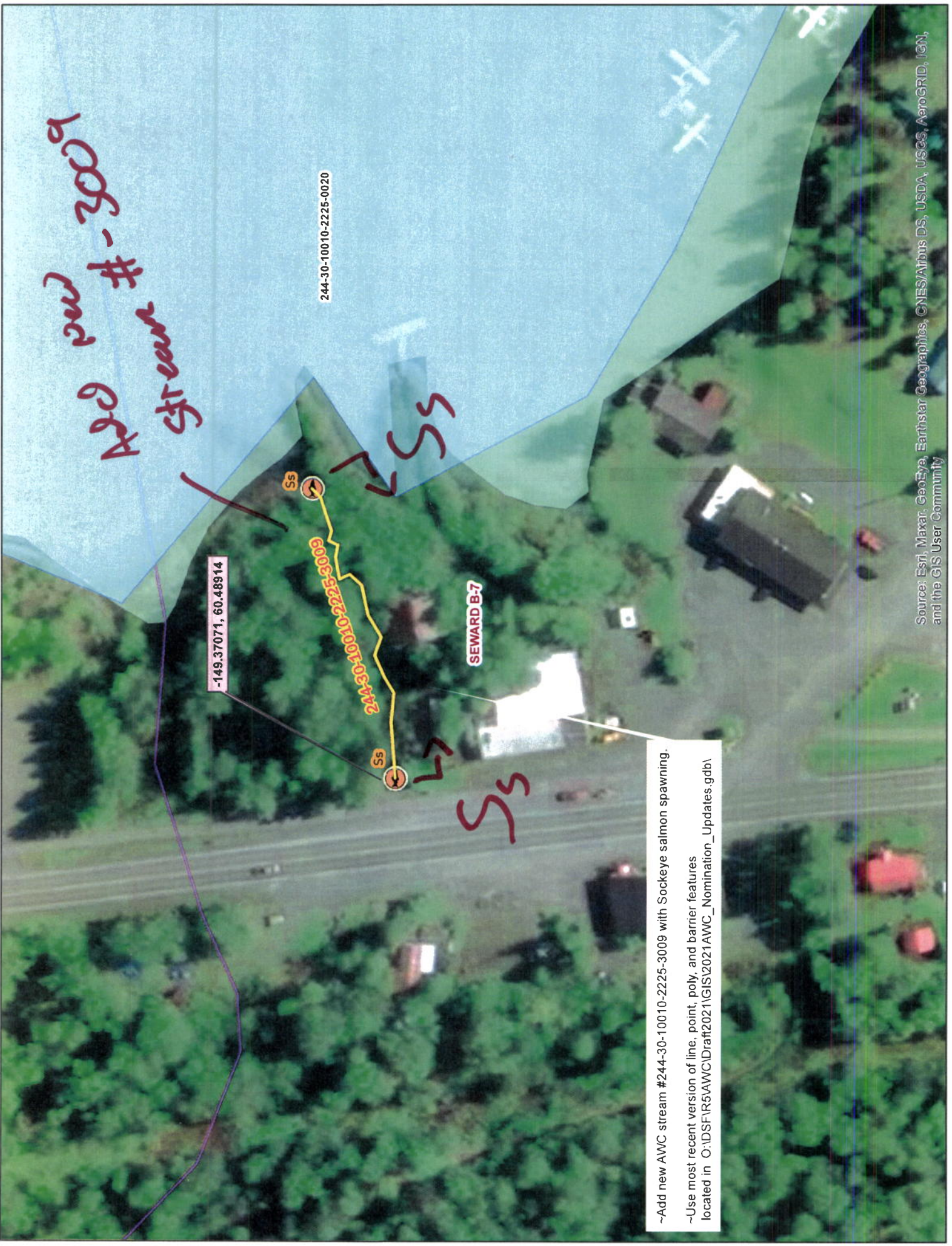

Add new # - 3009
Stream

-149.37071, 60.48914

244-30-10010-2225-0020

244-30-10010-2225-3009

SEWARD B-7

~Add new AWC stream #244-30-10010-2225-3009 with Sockeye salmon spawning.
~Use most recent version of line, point, poly, and barrier features located in O:\DS\FR5\AWC\Draft2021\GIS\2021AWC_Nomination_Updates.gdb\