



Advisory Announcement

For Immediate Release: October 2, 2023

CONTACT: Cory Stantorf, Assistant Area
Biologist Anchorage, (907) 267-2811
cory.stantorf@alaska.gov

Ship Creek Moose Permit (RM435) to be Issued Online Again in 2023

(Anchorage) Registration moose permits for the Ship Creek drainage in Unit 14C (RM435) will be available online **to the first 100 qualified hunters starting at 8:00 AM on Wednesday, October 11, 2023**. For 2023, permits will be available **online only** at www.hunt.alaska.gov until all permits are issued. Permits will not be available in-person at the Anchorage ADF&G office.

The permit is open to any qualified Alaska resident or non-resident and is non-transferable. Season dates are October 25 – November 30, 2023; however, the hunt will be closed by emergency order when the harvest quota is reached. The quota will be announced after the closure of early season hunts and prior to RM435 opening. Access to the hunt area is limited and the terrain is extremely demanding.

Successful hunters must report in-person to the Anchorage or Palmer ADF&G office within 3 days of killing a bull moose with the required 5-inch section of the lower jaw.

For specific details of the RM435 any bull moose registration permit, please visit the following link:

https://www.adfg.alaska.gov/index.cfm?adfg=huntingmaps.hunt_details&huntfile_id=25447

For more information, contact Assistant Area Wildlife Biologist Cory Stantorf at (907) 267-2811 or Regional Wildlife Biologist Tim Spivey at (907) 267-2177.

###



DM446 DM447 RM435 Moose Drawing and Registration Permit Hunt

This map is intended for hunt planning use, not for determining legal property or regulatory boundaries. Content is compiled from various sources and is subject to change without notice. See current hunting regulations for written descriptions of boundaries. Hunters are responsible for knowing the land ownership and regulations of the areas they intend to hunt.

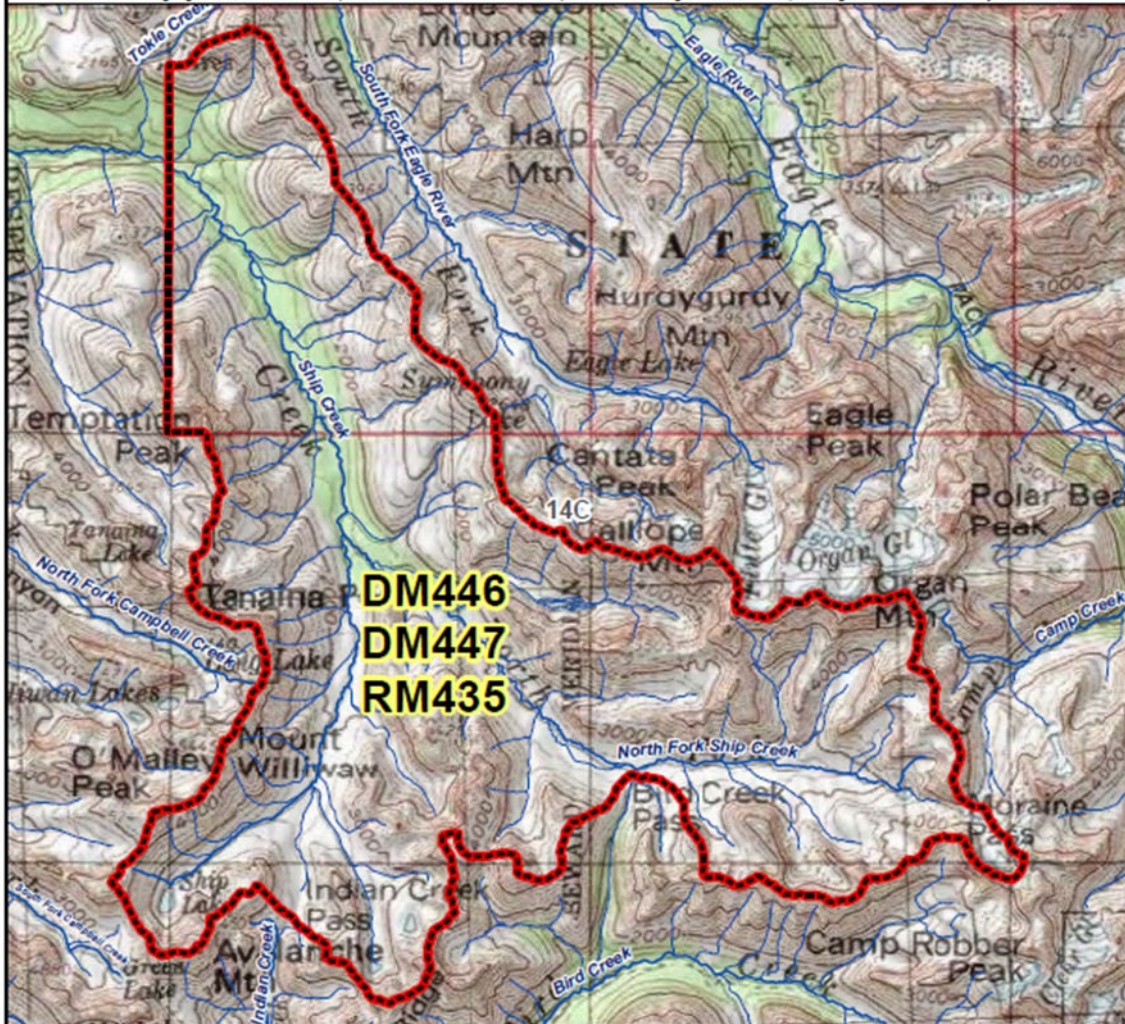

AREA DESCRIPTION: Unit 14C, that portion of Unit 14C within the drainage of Ship Creek above the JBER boundary, excluding the Tokle Creek drainage.

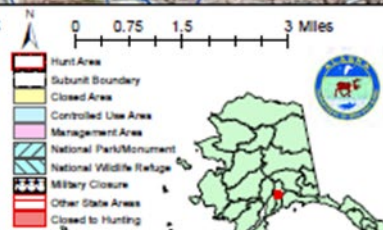

Please refer to the Alaska Hunting Regulations booklet for bag type, seasons, and additional regulations concerning this hunt.